Entertainment—Page 6 | Home Building—Page 11 | TV Preview—Page 14 | $225 Crossword—Page 24

ROTO MAGAZINE COLOR 10¢

WEEKEND EDITION

16 PAGES COMICS 10¢

Victoria Daily Times

'EATHER: JNNY, Details on Page 5

THE HOME PAPER

VOL. 122, No. 153 — VICTORIA, B.C., SATURDAY, JULY 2, 1955 — 66 PAGES — PRICE: 7 CENTS SATURDAY, 10 CENTS

Tide and Cramp Defeat Bill Muir Again

* * * * * * * * *

Dispassionate Olympics Watched Start of 'Wrong-Way' Swim

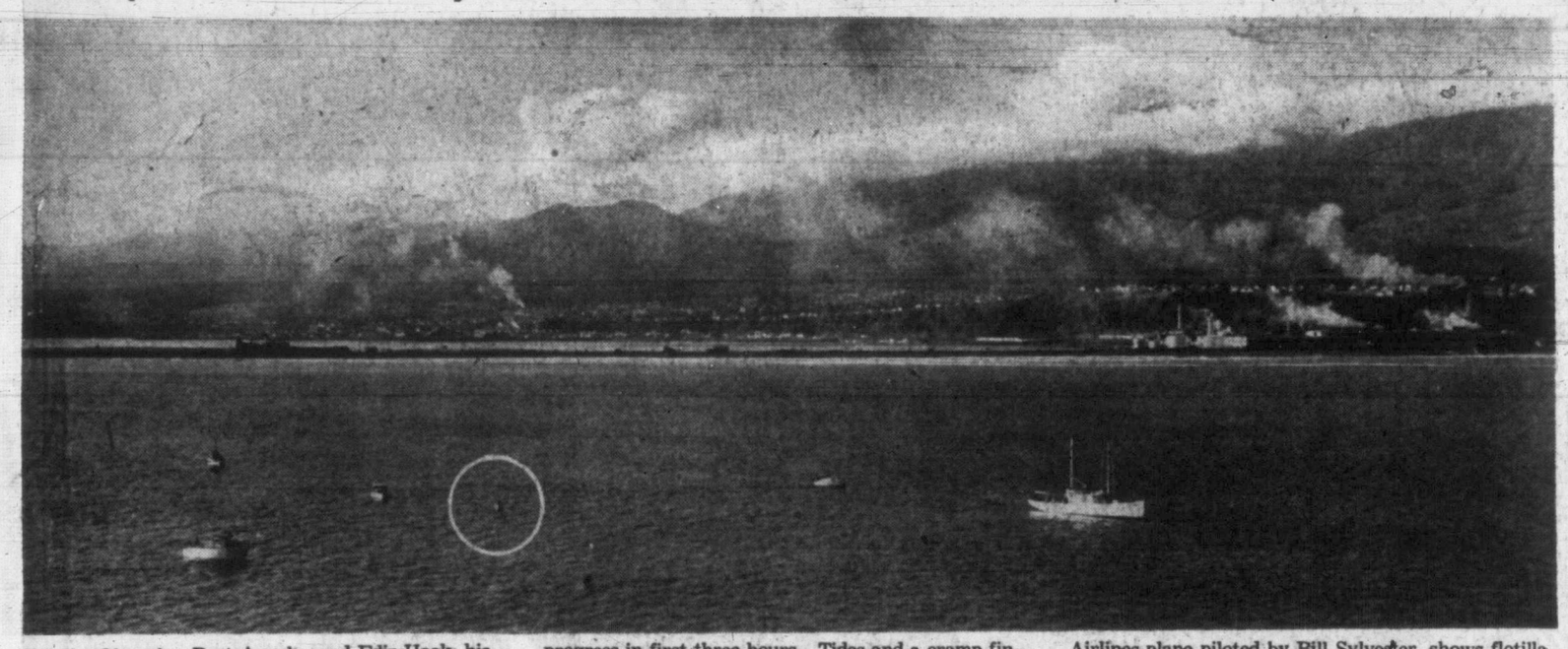

'ith the Olympics, Port Angeles and Ediz Hook, his arting point, in background, Bill Muir started his wrong-way" swim at 7.16 a.m. today and made fine progress in first three hours. Tides and a cramp finally ended courageous effort at noon. This aerial photo by Times photographer Bill Halkett from B.C. Airlines plane piloted by Bill Sylvester, shows flotilla with official boat, the Lady Royal, in lead. Muir and his coach boat are in circle.

Stubborn Strait Whips Up Chop

Swimmer Bill Muir trod water to have a look at photo plane about one hour after swim started. Picture shows water was far from being calm. Later two coach boats were used.

City Swimmer Lasts 4 Hours 45 Minutes In Northward Try

Saanich surveyor Bill Muir today failed in his second attempt to swim the Strait of Juan de Fuca.

He was forced to quit at noon when a cramp—plus the effect of wind and tides—made it impossible for him to proceed.

Breast-stroking Muir, making the first strait crossing try from Port Angeles to Victoria, was in the water four hours and 45 minutes and swam a total of about 12 miles.

He was successful, however, in getting only about four miles from the American shore.

GROUND SWELL

Observers at the scene said Muir was beaten by a big ground swell, westerly winds plus a flood tide which did not come up to expectations.

Muir went in the water at 7.16 a.m. about one mile west of the coast guard station on Ediz Hook (about half way along the Hook).

His plan was to take advantage of about two hours of ebb tide, get slowly away from shore while the tide was carrying him down the strait in the general direction of Cape Flattery.

He hoped when slack water came to go across and pick up the flood to carry him past Race Rocks and into Victoria or between Race Rocks and Vancouver Island.

ACCORDING TO PLAN

Everything went according to plan until Muir was about four miles north of Angeles Point. He already had plied through some severe rips and optimism in the Muir flotilla was high.

By around 11 a.m. — nearly four hours after the start—Muir was about one mile from the international boundary but his progress was beginning to slow. He was swimming strongly but the big help counted on from the flood tide failed to materialize.

The courageous swimmer was swept steadily westward. Race Rocks got farther and farther away.

At noon — having made no progress for about an hour—Muir suffered a cramp, couldn't shake it and gave up.

IN GOOD SHAPE

Muir, who was sponsored on the try by the Lansdowne Cafe, near Shelbourne, was in good shape when taken out of the water, even though he'd tired visibly in the last hour of the assault.

But he was cheery and chatted easily with his handlers.

The cold never bothered him.

Muir was handled on this attempt by Harold Phillips, the man who drifted in a boat two days and nights in the Strait nine years ago. Muir's first try was navigated by Alf Webb. But Webb had no part of this attempt because he didn't agree with the route.

25-A-MINUTE

Muir stuck to a 25-per-minute stroke throughout today's swim. This compared to 35-40 in his first effort.

His handlers insisted he keep to the slower pace because time wasn't considered the big factor.

Only once before the end came at noon was the Muir camp downhearted. That was at about 9.15 when the weather took a turn for the worse. The wind freshened, and there were white caps everywhere.

But in half an hour the weather improved and progress was steady again until around 11 a.m.

The swim marked the 10th time the strait had emerged victorious over a determined challenger.

B.C. ENJOYS 'DEATHLESS' HOLIDAY

Dominion Day violent deaths took the lives of 50 persons in Canada, but none of the fatalities occurred in British Columbia.

It is the first time in many years this province has come through the holiday without any deaths on the highways.

Victoria and Vancouver Island had several road accidents, but none of a serious nature.

The clean slate brought enthusiastic comment from traffic officials of the province. Chief John Blackstock of Victoria said it was a "fine show" and he pleaded for continued "driving sense" during the remainder of the week-end.

'BC Beat Russians; ose Final to U.S.

Reception for Cinderella Crew Planned By Joy-Filled Vancouver

(From Canadian Press Dispatches)

Tributes and congratulations were heaped today on underdog oarsmen from the University of British umbia for their magnificent showing at the historic ıley Regatta where they lost by a scant one-third of ngth to the University Pennsylvania crew in the finals he Grand Challenge Cup after defeating the formidable sian eight by a length and a half in the semi-finals day. (See Sports Pages.)

Vancouver city officials e planning a civic reception n the eight and their coach, nk Read come home.

NGRATULATED

remier W. A. C. Bennett t a cable: "The government people of B.C. congratulate on your wonderful victory yesterday and your remark- showing today. Best wishes our party."

n official statement from the office of Vancouver's Mayor Fred Hume said:

"Their victory over the Russians has proved that the success of the same crew at the British Empire Games last year was no fluke victory. An outstanding aspect of their win is that little over a year ago they were all novices."

Dean S. N. F. Chant, acting president of UBC, said the victory was "a great tribute to Frank Read as coach and to members of the crew who worked so loyally under his guidance."

"The university is very proud of them and our best wishes go with them for the final test," he said.

SWAP SHIRTS

Canadian National Exhibition officials in Toronto cabled both the B.C. crew and their victor, the Penn. U. eight inviting them to race during the exhibition early in September.

And back in England the Russians they had so surprisingly defeated, swapped shirts with the Canadian oarsmen and posed with them for a group picture; but UBC officials turned down a Russian request to try out the Vancouver shell in a practice run.

As to today's race itself, stroke Glen Smith said: "We did not get our rate of striking down fast enough."

Carl Ogawa, 20-year-old 115-pound Japanese-Canadian coxswain of the crew, said the fairly strong crosswind had not bothered him.

"Anyway it was the same for both of us," he added.

/IRE BRIEFS

ckers on March

LONDON (Reuters) — out 6,000 dock workers arched through central Liv- pool today carrying ban- rs and slogans expressing eir determination to con- ue their strike, now in its th week.

rike Imminent

VANCOUVER (CP) — Barring t-minute settlement, 350 mem- rs of the Seafarers' Interna- nal Union (AFL-TLC) will rike Union Steamships at noon, nday.

w Italian Cabinet

ROME (AP) — Antonio gni won the support of the beral party for a centre alition government today, rtually assuring him suc- s in forming a new Italian binet.

WATER CONTAMINATION NEW FLOOD DANGER

VANCOUVER (CP)—A new danger grew through the fertile valley country of British Columbia today just as the fear of severe flooding was dying. (See page 3.)

The threat of water contamination was disclosed as medical health officials in Surrey, B.C., 15 miles southeast of here, warned residents to boil their drinking water.

And in the CNR town of Port Mann, 14 miles to the east, a 15-year-old girl was reported ill with a throat infection. Her family expressed belief it may have been caused by contaminated water.

Water in the Port Mann area is obtained from springs.

ATOMS FOR PEACE

Atom Planes 10 Years Off

CHAPTER VI

THE ATOM IN THE AIR

By DAVID O. WOODBURY

In the descending order of probability for atomic power tomorrow, the airplane comes next.

Quite early in the game large military aircraft were proposed as ideal for atomic engines, because a plane's fuel range is embarrassingly short.

Soon after the war, the U.S. air force in collaboration with AEC, set up a project to explore the possibilities.

A number of industrial firms were asked to submit proposals for airframes and atomic propulsion units.

Their task was principally to work out basic designs of reactors and shielding that would be practical in the air. It was a problem, for they were going back to the days of Langley and his ill-fated steam-driven airplane.

The designers were now competing with the world's most compact engines, phenomenally light and easily controlled.

Against these stiff odds the engineers had to gamble a minimum of some 50 tons of shielding, the weight of the pile and

(Continued on Page 26)

NEW SWIM ATTEMPTS

Mrs. Meraw, Thomas Take Off Next Week

Mrs. Ann Mundigel Meraw, a slight 36-year-old Vancouver housewife, and burly Bert Thomas, are both planning assaults on the Strait of Juan de Fuca next week.

Mrs. Meraw will make a last tice swim on the U.S. side for Sidney wharf at 9 a.m., and swimming for eight hours before returning to the wharf.

Her time of departure for the strait attempt will not be announced until 12 hours before take-off, but coach Pat Roach of Toronto said this morning the attempt would be made by Friday.

Mrs. Meraw will leave from the Victoria side of the strait, and her start will be made at night. Details of the course, and the swimmer's navigator, are being kept secret.

Bert Thomas will make his fifth attempt to cross the strait, "anytime the weather's right." Bert will leave for Port Angeles this evening, and his first practice swim on the U.S. side for the latest attempt will start from Ediz Hook about 6 o'clock Sunday morning.

Bert is going to make every practice swim from Port Angeles an official swim, and if conditions are right, he'll keep going "right into the Inner Harbor."

Webster, CCF Chief, To Wed Economist

VANCOUVER (CP)—The engagement of Arnold Webster, 56, head of the CCF party in British Columbia, and Miss Daisy de Jong, former inspector of home economics for the provincial government, was announced here today.

Miss de Jong resigned her post last month. She declined to divulge the "hour and place" of the wedding, which she said would be private. Mr. Webster was in Nanaimo on party business.

Steel Workers Get 15c Hike, Customers Get Price Boost

PITTSBURGH (AP)—U. S. Steel Corp., which granted an average 15-cent-an-hour wage boost to its employees to break the back of a country-wide steel strike, is boosting prices about $7.50 a ton.

Big Steel's action came shortly after it ended the shortest walkout in the industry's history by the United Steelworkers (CIO).

Within a few hours after the 12-hour strike ended Friday all of the industry's "big six" had followed the leader in agreeing to the pay boost. They are Bethlehem Steel Corporation, Republic, Jones & Laughlin, Youngstown Sheet & Tube and Inland Steel.

The companies indicated they, too, will follow Big Steel in marking up prices.

Clifford F. Hood, U.S. Steel president, said the 5.8 per cent increase—which will put a $132.50 price tag on a ton of basic carbon steel—wasn't entirely the result of the wage increase.

Hood said other factors are involved, such as increased taxes and new construction.

Statistical Data on Strait Swims

Date		Start	Finish	Elapsed	Distance* from Victoria
July 2	Bill Muir (2nd)	7.16 a.m.	12.01 p.m.	4 hrs. 45 mins.	12 mi. ‡
June 27	Janice White	5.10 p.m.	11.29 p.m.	6 hrs. 19 mins.	5 mi.
June 27	Fr. J. Donelon	4.41 a.m.	7.07 a.m.	2 hrs. 26 mins.	2½ mi.
June 26	Bert Thomas (4th)	10.01 a.m.	3.05 p.m.	5 hrs. 4 mins.	6½ mi.
June 25	Bill Muir	10.44 p.m.	2.32 a.m.	3 hrs. 48 mins.	9 mi.
June 23	Bert Thomas (3rd)	7.19 a.m.	4.30 p.m.	9 hrs. 11 mins.	11 mi.
June 3	Bert Thomas (2nd)	5.03 p.m.	3.22 a.m.	10 hrs. 19 mins.	12 mi.
June 3	Pat Russell	5.55 p.m.	1.13 a.m.	7 hrs. 18 mins.	9½ mi.
Apl. 14	Bert Thomas (1st)	10.00 p.m.	2.10 a.m.	4 hrs. 10 mins.	6 mi.
Apl. 14	John Giese	10.30 p.m.	11.10 p.m.	40 mins.	½ mi.
Aug. 9 (1954)	Flo Chadwick	5.00 a.m.	10.11 a.m.	5 hrs. 11 mins.	4½ mi.

***This figure is the calculated distance the swimmer was from takeoff point when swim ends. With tides and winds affecting a swimmer he or she may have actually covered a much greater distance through the water.**

‡This swim was from Port Angeles side and distance was calculated from takeoff point on Ediz Hook. Muir was taken westward by tides and was still about 14 miles from Victoria when swim finished.

Index to Inside Pages

	Page
per Beaten in Alberta Election	2
iss Canada" Final Tonight	3
epayers Join Forces Against Track	5
ish Loan to Be Paid in Year	5
0 At Duncan Dominion Day	10

the Times	15	Finance	13	Alvarez	5
dge	20	Home Garden	11	Sports	8 and 9
arches	16	Island Digest	10	TV With Lee	14
ssified	20	Radio	21	Women	17, 18, 19
nics	12	Reyburn	5	Your Horoscope	23
ertainment	6				

Different direction, but th' same ol' tide an' temper'ture.

* * *

Strait's really crowded these days. But I kin remember las' year when there wuz nothin' out there but th' ebb an' Flo.

* * *

Rowin's one game where Y' hev t' pull yer punches.

CCF Leader Beaten at Alberta; Vote Rolls on, 9 Liberals In

EDMONTON (CP) — Alberta's Social Credit government, a new mandate tucked under its platform, will face in the new legislature the second strongest opposition since it was voted into office 20 years ago.

Social Credit had 35 of the 61 seats in the legislature today when the complicated vote system still clouded the outcome of another 12 seats. Final result of Wednesday's election won't be known until next Wednesday at the earliest.

The Liberal party, out of office in Alberta since 1921, will form the official opposition with the largest representation it has had since the 1935 Social Credit sweep.

The last tabulation showed 14 opposition members elected. Liberals lead with nine—more than double the strength they had in the last legislature.

CCF leader Elmer E. Roper, a member of the legislature for 13 years, was defeated. His seat was won by a Liberal.

The fate of two cabinet ters was still not decided. cial Secretary - Treasurer Gerhart led in Acadia-Con but Attorney-General Lucie nard trailed in St. Albert.

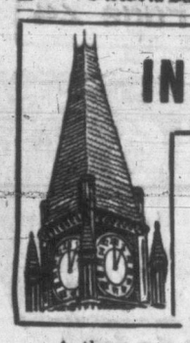

IN PARLIAMENT

Committee Named To Study Federal Sales, Excise Taxes

(From CP and BUP Dispatches)

A three-man committee made up of a chartered accountant, a lawyer-businessman and an industrialist has been set up to find a better method of levying federal sales and excise taxes.

Committee members are K. M. Carter, Toronto chartered accountant and past president of the Canadian Tax Foundation; Raymond Dupuis of the Montreal department store firm of Dupius Freres Ltd., and A. E. McGilvray of Oshawa, Ont., a senior officer of General Motors of Canada.

Finance Minister Harris, announcing the committee's makeup to the Commons Friday, said no deadline has been set for completion of its work. He hoped the government would receive a report reasonably soon.

Forecast in Mr. Harris' April 5 budget, the committee's main job will be to recommend where to add sales and excise taxes to goods as they move from factory to consumer.

The taxes generally are levied on an article's price when it leaves the factory. Usually they are embodied in the price charged by wholesalers and retailers.

Clarie Gillis (CCF, Cape Breton South) suggested that labor be represented on the committee. Mr. Harris said this was not done because the committee's job is to study the technical application of sales and excise taxes.

Will Study Specific Questions

Mr. Harris said the committee has been instructed to:

1. Examine the problem arising under sales and excise taxes where manufacturers sell to customers at different levels in the marketing process. The committee will recommend a definition of a tax base or statutory method of administrative practice to equalize the tax payable on goods of like value.

2. Study the question of appeals from taxes imposed under the Excise Tax Act and recommend methods to improve procedure.

3. Examine the problem with regard to the tax payable by importers of goods and that payable by manufacturers in Canada of goods of like value when sold to customers at different levels.

4. Inquire into the system of exemptions for goods based on their use and recommend changes to achieve greater simplicity and certainty without substantial loss of revenues.

Trans-Canada Highway Progress

Works Minister Winters said Friday night in a report on the trans-Canada highway, 30 per cent of the road now has been built to the specified standards.

To date, he said during study of his department's estimates, 1,481 miles have been graded and 1,075 miles paved. Once gaps in Newfoundland and Ontario were graded it would be possible to motor from one end of Canada to the other in relative comfort.

Mr. Winters said the route is 4,580 miles long through all provinces except Quebec, which has not signed an agreement to share in the construction. The federal government contributes half the cost, the provinces doing the work.

MONEY HALF GONE

As of June 20, Mr. Winters said, the government was committed to $94,087,949, half the $188,175,898 earmarked by all governments for the project.

The agreements expire Dec. 9, 1956.

In the three prairie provinces there was a possibility the entire route would be completed to trans-Canada standards by the expiration date.

Completion did not seem possible by that date in British Columbia, Ontario, New Brunswick, Nova Scotia and Newfoundland.

New Brunswick had a paved route across the province, not all up to trans-Canada standards.

B.C.'s major unfinished section was along the big bend of the Columbia River, between Revelstoke and Golden. However, B.C. had requested federal assistance in a survey to cut 100 miles off the route by building the road through Rogers Pass.

* * *

Erhart Regier, persistent CCF opponent of parliamentary divorces, warned the government Friday his party will read into the official Commons record all the details of such divorce cases unless something is done about ridding Parliament of them.

The member for Burnaby-Coquitlam said the government has appealed to all parties not to put into Hansard the details of evidence given to parliamentary committees which hear divorce petitions—almost all from Quebec and Newfoundland, which have no divorce courts.

The government did not like "to see the grimy details besmirch the pages of Hansard," the verbatim record of all that is spoken in Parliament.

But, Mr. Regier said, if it is necessary to relieve Parliament of the onerous task of granting divorces, the CCF will put all the grimy details into Hansard.

He spoke as the Commons passed 36 divorce bills and held up final reading on two petitions for divorce both of Montreal.

* * *

Development of an integrated transportation system for British Columbia's gulf islands was urged Friday night.

Colin Cameron (CCF, Nanaimo) said population of the islands between Vancouver Island and the B.C. mainland is increasing and more demands are going to be made for more adequate transportation. The first step should be a transportation survey of the area.

Mr. Cameron also said small-boat harbors are needed on the east coast of Vancouver Island. Between Nanaimo and Courtenay, a distance of 80 miles, there was only one reasonably safe harbor.

* * *

Investigation into government purchase of an Ottawa property for more than twice the amount paid by the previous owner two years ago was demanded Friday.

Donald Fleming, PC-Toronto-Eglington, said the price of $1,396,000 for a Wellington street property was exorbitant in view of the fact that the net cost to the owner was $625,730.

REAL PAIN CALLS FOR PARADOL

- HEADACHE
- NEURALGIA
- TOOTHACHE
- EARACHE
- RHEUMATIC PAIN
- PERIODIC PAIN

When you are in pain, get fast relief with Paradol. Its modern formula contains four ingredients, relieves even the most stubborn pains quickly and effectively. Comfort comes quickly—you feel alert yet relaxed. 54-13

DR. CHASE'S PARADOL

Have you driven a Ford... lately?

Learn what it's like to drive the V-8 leader

PICK UP YOUR PHONE...TO "DATE" A TOTALLY NEW DRIVING EXPERIENCE

You've admired the slim, clean, modern lines of Ford's styling—inspired by the famous Thunderbird. And when you *drive* Ford, you'll find it performs just as beautifully as it looks. You'll be left breathless by the instant response of Trigger-Torque power—the reassuring extra margin of passing safety that's yours with Ford's great, advanced-design, overhead-valve V-8 engine (162-Hp. or 182-Hp.).

FEEL THE ROUGH SPOTS SMOOTH OUT WITH FORD'S NEW ANGLE-POISED RIDE

Ford's ball-joint front suspension has already established a wonderful reputation for the steadier ride and better handling it gives. Also, front springs are set at an angle to cushion tiny bumps as well as the big ones. It means smoother going for you.

ENJOY THE DRIVING-EASE THAT'S YOURS WITH FORD'S FINE-CAR POWER-ASSIST FEATURES

Life in a Ford can truly be a life of ease! With power steering you drive completely relaxed, with sure, safe control on rough roads and smooth . . . and you can park so easily, too. With power brakes you can stop swiftly and safely with a touch of your toe. These effort-saving features, along with 4-way power seat, power window lifts and new Speed-Trigger Fordomatic Drive, make every mile of driving a mile of pleasure!

Ford V-8

A V-8 engine standard equipment in every model at no extra cost!

(Certain features illustrated or mentioned are "Standard" on some models, optional at extra cost on others.)

THIS IS YOUR INVITATION... VISIT YOUR FORD-MONARCH DEALER AND TAKE A DRIVE

NATIONAL MOTORS LTD.

819 YATES ST. PHONE 4-8174

COUNT ON THESE SIGNS Ford Monarch A-1 FOR THE BEST VALUES IN USED CARS AND TRUCKS

Canada's 88th Birthday No Holiday in Commons

50 Die Violently, Roads Jammed; Malenkov Attends Moscow Party

(By British United Press)

Canadians stretched the one-day Dominion Day holiday into the summer's first long week-end today with celebrations that ranged from jammed beaches at home to the shade of the Kremlin in Moscow.

Many at home took to the highways Thursday night or Friday morning and headed for resorts throughout this country and points in the United States. In Montreal alone, some 40,000 persons jammed the Jacques Cartier bridge, a main artery leading over the St. Lawrence river and out of the city, and produced what police said was the worst traffic jam in five years.

While most Canadians enjoyed a long week-end to mark what some call Dominion Day and others Canada Day—both honoring the nation's 88th birthday—the accidental death toll grew by the hour.

British United Press survey started at 6 p.m. Thursday showed at least 50 persons died violently, including 16 in traffic, 25 by drowning and seven from miscellaneous causes connected with the holiday.

Ontario Has Most Fatalities

Ontario had the heaviest toll, of 23, another 10 in Quebec. The toll by other provinces was New Brunswick seven, Nova Scotia three, and Alberta five. There were no fatal accidents in B.C.

In Moscow, Russia's "second-string" leaders, including ousted Premier Georgi Malenkov, attended the Canadian ambassador's Friday reception. Communist party chief Nikita Khrushchev, Premier Nikolai Bulganin and Foreign Minister V. M. Molotov did not attend. (Molotov is en route home from the United States). However all the secondary leaders accepted Ambassador J. B. Watkins invitation. The heads of other diplomatic missions and a party of Canadian journalists now visiting Moscow also attended.

Throughout the world Canadian diplomatic missions and armed forces held open house. Canada House in London was jammed by over 1,000 Canadian travellers and residents of London for the traditional high commissioner's reception.

Overseas Men Stage Jamboree

Canadian troops and airmen in France and Germany had a holiday. Special events were planned by nearly every unit with German and French guests invited.

At Dortmund, Germany, in the heart of the Canadian area, 8,000 servicemen and their families whooped it up at a mammoth jamboree. A highlight of the festivities was a Canadian-style log splitting contest.

In Ottawa, parliament sat on Friday as usual. The day was marked at the beginning of the session when the house, at Prime Minister Louis St. Laurent's suggestion, sang "O Canada" and "God Save The Queen." The day was chosen for presentation to the library of parliament of a specially prepared history of the former home of Sir John A. MacDonald, the father of confederation.

The house is now the residence of the British high commissioner and the history was written by G. F. N. Reddaway, senior secretary of the commission. It was presented to parliament by High Commissioner Sir Archibald Nye.

MISS CANADA 'WHO'S WHO' STILL SECRET

LONDON, Ont. (CP) — Ten young Canadian women remained in the running for selection as Miss Canada today but who they are is a secret shared only by a panel of eight judges.

A second night of judging Friday saw preliminary awards for talent and bathing suit deportment go to two of the 23 contestants.

A poised, 22-year-old from Winnipeg, Valerie Lane, was selected as the most attractive among 12 contestants who appeared in bathing suits.

Talent winners so far have included Hazelanne Guloien, 21, a soprano from Wadena, Sask., and 20-year-old Aileen Moore, a Calgary dancer and baton twirler.

When Miss Canada is selected tonight from among the 10 finalists, she will be presented with a $1,000 scholarship cheque and an expense-paid trip to Atlantic City, N.J., for the Miss America contest early in September.

Top Radiologist Sacrifices Arm

TURIN, Italy (AP) — Prof. Mario Ponzio, Italy's leading radiologist, paid with his left arm and the risk of his life today for his lifelong studies of radium.

It was the 70-year-old scientist's 16th and most serious operation for radium burns which he suffered in 1925.

His arm was amputated today, together with the shoulder blade and collar bone.

He had already undergone operations for amputation of several fingers and part of his hand.

COURTENAY PUBLISHER RETIRES

COURTENAY (CP) — Ben Hughes, editor of the Comox Argus for the last 36 years, retires this week.

The paper has been sold to Terry Nugent, Lloyd Walters and W. C. Moore, CCF member of the provincial legislature for Comox, who will be the editor.

Before joining the Argus, Mr. Hughes was publisher of a paper in Alberni.

Threat of Flood On Mainland Virtually Gone

Highways Restored; Fraser Going Down

VANCOUVER (CP) — Residents of Britsh Columbia's fertile valleys today drew assurance from fast-receding river levels that the flood disaster of seven years ago would not be repeated this year.

Restoration of all B.C. highways, flood - ridden earlier this week, was announced Friday as crews completed their inital battle against washouts and slides.

Even though the turbulent Fraser river still hovered at its highest level since 1948, diking officials declared that the stream's threat was spent.

NO FURTHER THREAT

J. L. MacDonald, provincial diking commissioner, said he could not foresee a further threat by the Fraser this year following the passing of the flood-crest.

Level of the Fraser at Mission City, official flood gauge, read slightly over 22 feet and was dropping. The dikes are built to withstand a 27-foot level.

Some localized flooding in the Port Mann and Port Kells regions, about 25 miles upstream from Vancouver, was dropping Friday and about a dozen families who had evacuated planned to return to their homes today.
turn to their homes today.

In south-eastern B.C. the threat of the Columbia river also diminished with fast drops reported from the smelter city of Trail.

TASS SPRINGS SURPRISE

Russian Papers Print Text Of Ike's Press Conference

MOSCOW (Reuters)—The publication at length in Friday's Russian newspapers of President Eisenhower's press conference Wednesday burst upon Western diplomats here as a stunning surprise.

In his press conference, reported without comment by the Soviet news agency Tass, President Eisenhower referred to the "riddle" of who ruled the Soviet Union, and the obstable which Russia's "satellites" presented to world peace.

The novelty of such a phrase in Russia's press as "nobody knew who exercised the ruling influence in that group"—as Tass quoted Eisenhower — caught diplomats here by surprise.

Never before has the Soviet press printed declarations that world peace was unobtainable until the satellites were "able to determine their own form of government freely," as Tass quoted Eisenhower.

Opinion here was that such objective publication of the Western viewpoint in the Soviet press was welcome, whatever the reason.

VANCOUVER OVERNIGHTS

FIRST RACE—Six furlongs:
Great Spirit (Richardson) 118
Olympic Star (R. Williams) 118
Flakwell (Duncan) 113
Angel Cake (Cavallaro) 106
Galladoah (Stanton) 108
Ken Bojens (Filipchuk) 118
Honor Trick (no boy) 111
Three Banners (Arterburn) 113
Let Me Run (Stone) 118
Shabenees Boy (E. Williams) 113
Also eligible:
Meat Man (Guarasci) 108
Shake Again (Filipchuk) 113
Judge Carter (Duncan) 118
Irish Town (Manzella) 101

THIRD RACE—Four and one-half Furlongs:
Joact (E. Williams) 116
Ab's Girl (Haycock) 116
Most of All (R. Williams) 116
Soul Talk (Arterburn) 116
Lady Associate (D. Richardson) 116
Corene (Coppernoll) 116
Happy Thought (Stone) 116
Miss Garron (Sivewright) 116
Rehogizi (Duncan) 116
Intolerable (Yeutter) 116
Also eligible:
John's First (Gome) 116
Maithla (Sivewright) 116
Tui Lyke (Arterburn) 116
Lorettas Babe (Dickinson) 116

THIRD RACE—Six furlongs:
Correct II (Sivewright) 120
Hallmark (Haycock) 120
Bognor Regis (Frey) 102
Bendick (Arterburn) 102
Miss Repeat (Yeutter) 107
Tessella (R. Williams) 107
Ardent Hope (Stanton) 110
Mc's Special (Coppernoll) 118
Smoggy (Stone) 112
Lady Star (Schmied) 112

FOURTH RACE—Mile and 1-16:
Zacawiskaya (Ulrich) 113
Third Speed (Stone) 113
Capilano (Coppernoll) 113
Final Cross (Duncan) 118
Sandown Pebble (Sivewright) 113
Gold Arch (Principe) 111
Times Scarce (Schmied) 118
Tracillion (Manzella) 106
No Home (Arterburn) 113

FIFTH RACE—Six furlongs:
No Tears (Filipchuk) 115
Fays Hope (Dickinson) 120
Beau Cheval (Gomez) 120
Inverask (Coppernoll) 120
Fair Ruffles (R. Williams) 118
Blue Lamb (Arterburn) 115
Grey Gift (Yeutter) 115

SIXTH RACE—Six furlongs:
The Lotti (Stone) 119
Like Crazy (Frey) 112
Disclosing (Arterburn) 122
Imponderable (E. Williams) 114
Futurized (R. Williams) 119
Her Pebble (Haycock) 112
Conan (R. Williams) 114
Simonworth (Coppernoll) 117
Mayo (Ventrella) 117

SEVENTH RACE—Six furlongs:
Celoy (Duncan) 117
Count Cool (Coppernoll) 116
Friend Jack (Frey) 110
Lady Glenlivet (Haycock) 111
Whatahan (Arterburn) 112
Emulous (Stone) 116
Madogo (Dickson) 112
Air Ace (Sivewright) 115
My Ladylove (R. Williams) 112

EIGHTH RACE—One mile:
French Tower (Frey) 110
Totem First (Yeutter) 115
Rippling Sea (Elwood) 108
Vain Flower (Coppernoll) 120
Eastern Epic (Principe) 105
Swishing (Dickinson) 115
Red Crystal (Schmied) 120
Vegas Miss (Suarez) 115
Pending (E. Williams) 113

SUB RACE—Six furlongs:
Irish Time (Richardson) 114
Miss Terry Lee (Stone) 113
Vallidrive (Coppernoll) 107
Capitola (Frey) 108
Dolis Lucy (Haycock) 113
Tsinquaw (Filipchuk) 113
Penny Peeble (Arterburn) 108
El Maria (no boy) 107
Venados Fly (Cavallaro) 106
Flashy's First (no boy) 108
Also eligible:
Big Al (E. Williams) 105
Country King (Haycock) 114
Some Doings (Stone) 113

SUB RACE—Six furlongs:
Buck Private (Stanton) 115
Compelled (Arterburn) 111
Ynez (Haycock) 118
Toploch (Dickinson) 120
Jack Snooper (Richardson) 113
El Ricardo (Gomez) 120
Beatie C. (R. Williams) 116
Air Lord (Sivewright) 115
Valentine Joe (Coppernoll) 116

First post 4.45.

Vancouver Holiday Marred By Thuggery

VANCOUVER (CP)—Thieves and hoodlums celebrated the July 1 holiday here with two robberies with violence and a wave of assault cases.

Police said two men were beaten and robbed in separate incidents but total loot was only $24 in cash and a bottle of whisky.

A woman was taken to hospital after she was assaulted by a man who broke into her home and threatened her with a butcher knife.

A hotel clerk said two men "roughed me up" when they objected to a request that they report to the desk before visiting rooms.

U.S. War Vessels Returned By Soviet

KIEL, Germany (AP)—Russia has returned 13 torpedo boats and a submarine chaser to the United States at this Baltic port. The vessels were loaned to Russia during the Second World War.

Dear Editor:

. . . the letters start. Then from all over the free world come such comments as these from readers of THE CHRISTIAN SCIENCE MONITOR, an international daily newspaper:

"The Monitor is must reading for straight-thinking people . ."
"I returned to school after a lapse of 18 years. I will get my degree from the college, but my education comes from the Monitor . ."
"The Monitor gives me ideas for my work . . ."
"I truly enjoy its company . ."

You, too, will find the Monitor informative, with complete world news. You will discover a constructive viewpoint in every news story.

Use the coupon below for a special introductory subscription—3 months for only $3.

The Christian Science Monitor,
One, Norway St., Boston 15, Mass., U.S.A.

Please send me an introductory subscription to The Christian Science Monitor—76 issues. I enclose $3.

(name)
(address)
(city) (zone) (province)

Physical Ed Awards Given Three Schools

Shields emblematic of the highest efficiency in the physical education program for the past year have been awarded to Cloverdale, S. J. Willis Junior High and Mount View High Schools, John Gough, senior municipal inspector of schools, announced this week.

The local committee of the Strathcona Trust for B.C. makes the award annually to one elementary and one secondary school.

S. J. Willis and Mount View Schools share this year's award at the secondary level.

FOR YOUR MOTHER on Your Wedding Day
Choose one of our graciously feminine gowns. Sizes 14½ to 24½.
$24.50 and up
A CHARGE ACCOUNT FOR YOUR ASKING
PLUME SHOP Ltd.
1740 Douglas Street

Every Sunday ENJOY exciting—different
GULF ISLAND CRUISES
Buses leave Coach Lines 9 a.m. back 5 p.m.
Phone 3-1177 for facts Adult $3.50 · Child $2.00 Includes BUS and BOAT

Primitive Medicine

Supernatural powers, spirits, and demons rule the cults of primitive medical practice in many remote sections of the world. The medicine man, with his symbolic paraphernalia, is thought to possess the "power" to reveal the cause of illness and to provide curative drugs.

The dramatic and mysterious have always appealed to man's imagination, sometimes to the point of destroying his perspective. However, questions pertaining to pain and illness are always best answered by your family physician. We are qualified to prepare any medicine he may prescribe.

McGill & Orme LIMITED
PRESCRIPTION CHEMISTS
FORT AT BROAD 4-1196 4-2222 DOUGLAS AT VIEW

JULY CLEARANCE
Starts 9 a.m. Monday at
Standard FURNITURE DENNYS OF VICTORIA
It's Our Big HALF-YEAR Stock-Taking Sale
★ DISCONTINUED LINES
★ FLOOR SAMPLES
★ ODD PIECES

2-Pce. CONVERTOS
Good roomy converto lounges, with excellent coverings of colorful quality. Large bedding box. Matching chair, all regular $159.00. JULY CLEARANCE
99.00

3-Speed Radio Combinations 20% off!

DRAPERIES
Choose Prints, Barkcloths, Homespuns and Linens in a fine choice on our second floor! Regular values to $3.75 yd. JULY CLEARANCE
1.59

BEDROOM SUITES
2-PIECE MR. & MRS. SUITES including one 4-piece bedroom suite with vanity and bench, in one great group at one low Stock-taking Clearance price, each
99.00
3-PIECE MR. & MRS. SUITE in satin-smooth limed oak, featuring plate-glass mirror. Regular $179.50. JULY CLEARANCE, only
139.88
MR. & MRS. BEDROOM SUITE in limed oak. Has plain bed, Mr. & Mrs. Dresser with plate-glass mirror, chiffonier. Regular $199.00. JULY CLEARANCE, only
149.00
With Twin Beds, regular $239.00 179.00

CARPETS
Big clearance of floor samples and odd sizes in WILTONS, AXMINSTERS, NOVELTY WEAVE RUGS! In 6.9x9.0 to 9.0x12.0 sizes. JULY CLEARANCE
25 to 50% Off!

LOTS OF FREE PARKING
In our own lot, View St., behind the store, or in the 700 Block Yates Lot across from our main door at 746 Yates.

FREE DELIVERY
In town, out-of-town, all over the Island! Shop and SAVE NOW! Phone in and reverse the charges, 2-5116!

CHESTS of DRAWERS
12 only, 4-DRAWER CHESTS OF DRAWERS in genuine limed oak. Lovely for any bedroom. Regular $55.00. JULY CLEARANCE SPECIAL at
29.90

DINETTE SUITES
6-PIECE SUITE in limed oak. A floor sample suite at tremendous reductions! ONE ONLY, so hurry. Regular $169.00. SAVE $40.00 Monday at
129.00
6-PIECE DINETTE SUITE in limed oak. A beautiful, carefully-designed and expertly constructed suite. ONE ONLY, regular $225.00. JULY CLEARANCE
189.00

Famous Stanco OIL RANGE
A Standard exclusive, made by Canada's most famous manufacturer of oil ranges! Has AUTOMATIC CONTROL! Regular $298.00. JULY CLEARANCE, only
199.00

AMANA FREEZERS
Every home needs a freezer as well as a refrigerator! Choice of two at great savings! One 12 cu. ft., one 15 cu. ft.
20% Off!

LINO REMNANTS
Wonderful choice on our second floor, pieces for small rooms, counter tops, etc.
½ Price

Standard FURNITURE DENNYS OF VICTORIA
2-5111
Standard is Best—the Largest in the West with Lowest Prices

Victoria Daily Times

The Home Paper

Established 1884

Published every afternoon except Sunday by The Times Publishers Limited, 2631 Douglas Street, Victoria, B.C. The Times is a member of The Canadian Press, which is exclusively entitled to the use for publication of all news dispatches credited to it or the Associated Press, and also the local news published herein. All rights to republication of special dispatches are reserved. Authorized as Second Class Mail, Post Office Department, Ottawa.

STUART KEATE, Publisher — BRUCE HUTCHISON, Editor

Why We Asked the Questions

EARLIER THIS WEEK PREMIER Bennett invited newspapers which have challenged his debt reduction claims, to send editorial writers and accountants to question him on the subject.

The Times, acting in the spirit of the invitation, prepared a list of straight-forward questions for Mr. Bennett and sought to present them at the regular press conference. The premier dismissed them out of hand with the statement he was not going to be "led off the issue with trick questions."

The list of questions was printed in the news columns of this paper on Thursday. The queries dealt with borrowings for schools, toll bridges, the Pacific Great Eastern Railway and general financing.

Briefly they drew the attention of the premier-finance minister to the manner in which similar borrowings had been made by the previous administration and had been listed as provincial debt. They asked if the present system of charging them to the agencies for which the money was raised was not merely a book-keeping arrangement which, while it did not list the amounts guaranteed by the government as debts of the government, still left them as debts—some self-liquidating—against the people of British Columbia.

The list submitted by the Times and rejected by the premier ended with the question: "Is it a fact that the combined direct debt and guaranteed debt has jumped by some $30,000,000 in the past year?" (Michael Barkway, writing in the Financial Post of June 25, uses the figure of $44,000,000.)

The last question is the nub of the whole matter. The people of British Columbia are less interested in the methods by which Mr. Bennett makes his book entries than they are with the amount of the mortgage which they have—through their government—underwritten.

No amount of talk, no stylish book-keeping, will alter that point. It is for this reason that the Times asked its questions. This newspaper is not interested in forensics on the point. It wants to know, and it believes the people want to know, how much they may be required to find to meet the obligations assumed in their names.

In the case of schools the public knows that provincial revenue is going to be used to meet half the costs and carrying charges of debts incurred, though they are incurred in the name of the school districts. The taxpayers hope that Mr. Bennett may be correct in assuming that the PGE extensions will pay for themselves in increased earnings. Experiences of the past with the railroad are not reassuring.

But whether the borrowings can be compensated by revenue from projects which they finance or not, they are still borrowings and B.C.'s guarantee is behind them.

In fairness to the public, the government should give a simple and accurate picture. Many sections of the public feel that is not the picture they are receiving.

About two years ago former Premier Byron Johnson drew attention to misunderstandings—if the euphemistic term is to be used—caused by debt reduction claims made by Premier Bennett at that time. Mr. Johnson's points were substantiated by a report from a special firm of chartered accountants engaged to check both his and Mr. Bennett's statements.

That experience should surely bring home to the premier the desirability of presenting a factual, unequivocal statement which, in simple terms, will show British Columbians where they stand—not how the accounts have been shifted around or called by other names.

It was to that end the Times asked its questions.

Mr. Clyde Macdonald

ONE OF THE VICTORIA DAILY Times employees who counted his service in decades rather than in years, the late Clyde Macdonald had earned high esteem as a workman not only among his fellow-employees of the composing room but among the editorial and advertising staffs as well.

Clyde was the sort of man you went to when you had a problem in make-up or type that demanded experience and understanding. From the depths of his knowledge he would produce a quiet word of advice that solved the problem. He was a craftsman who thoroughly knew his craft, and took a pride in its achievement.

Workers at Victoria Press, and particularly those on The Daily Times, will miss that quiet competence. They will miss, too, the friendly morning greeting, the cheerful enquiry about week-end doings, the occasional comment on the news.

But Clyde Macdonald's interests ranged far beyond the job he knew so well. He leaves a host of friends in the sporting world, for throughout his life he was a keen angler and hunter, and as a youth he had been well known on the soccer field and the baseball diamond.

To the family members who survive, the Daily Times offers the deepest condolences. They will know that their feeling of loss is shared by a wide circle of friends in this community.

As Our Readers See It

"FREEDOM OF WORSHIP"

As president of the executive council of the convention of regular Baptists of British Columbia, under whose auspices the resolution under discussion was duly passed and because of the repercussion resulting from the publication of your editorial entitled "Freedom of Worship," published on June 18, 1955, I feel a reply must be made. A copy of the resolution had been delivered to your office and should have revealed to you the true facts which have been distorted.

You say, "It should be realized that the 'Protestant League' under whose auspices the protest has been launched . . ." etc. This statement is incorrect as an examination of the resolution will make evident, and is the occasion for building up inferences and conclusions which are not warranted.

You further say that the resolution was an "intemperate demand" that the procession "be blocked." This is nowhere suggested in the resolution and consequently this also is incorrect. Our protest was not against a procession but against the exhibition in the procession of what is designated "The Blessed Sacrament" or consecrated bread which according to the Canons of the Council of Trent must be worshipped "with the worship of latria," the same worship as that given to God Himself. If any desire to believe this, that is their right, but to impose its exhibition on the general public is another matter.

I would therefore ask that you publish this reply in as conspicuous a manner as your editorial, which has unfortunately resulted in offensive letters and false charges being received by Dr. J. B. Rowell who has honorably served your community for the past 28 years, believing that this misunderstanding created in the public mind should be corrected since he is held in high esteem throughout our entire constituency.

H. C. PHILLIPS.

FOR THE FUTURE

After reading "The Race in Space" in the Daily Times (May 30), how much more interesting is the "Atom for Peace" series now running. How will humanity react? Are people willing to train and prepare themselves for that goal in the future?

The future of course will be the effect of today as the effects of today can be traced to the causes of the past—the old law of cause and effect and still in operation.

Surely Atoms for Peace must be the "Great event for which creation groans."

Has mankind achieved the ability to choose between destruction and construction?

If not, why not?

The most that man can do, is the least that he can do for what he is getting.

"PROGRESS."

RED SHIELD ON HIGH

The Salvation Army 1955 Red Shield appeal for funds has been brought to a successful conclusion, and the committee and officers of the Army are pleased to announce to the public through the courtesy of your newspaper, the sum of $38,352.70, has been realized, representing an increase of $852.70 over the quota.

To the volunteer workers and canvassers as well as the many donors, we express our hearty thanks.

The thousands of donations, many from wage earners and service personnel, bespeaks the high value placed upon the services of The Salvation Army, both in peacetime and war.

It is our sincere hope and prayer we we shall always merit the confidence placed in "The Army of The Open Door to Help and Hope."

God bless you all!

D. J. PROUDFOOT.
Chairman, Red Shield Appeal.

C. J. MILLEY.
Senior Major, Public Relations Officer.

Geometry of Trade

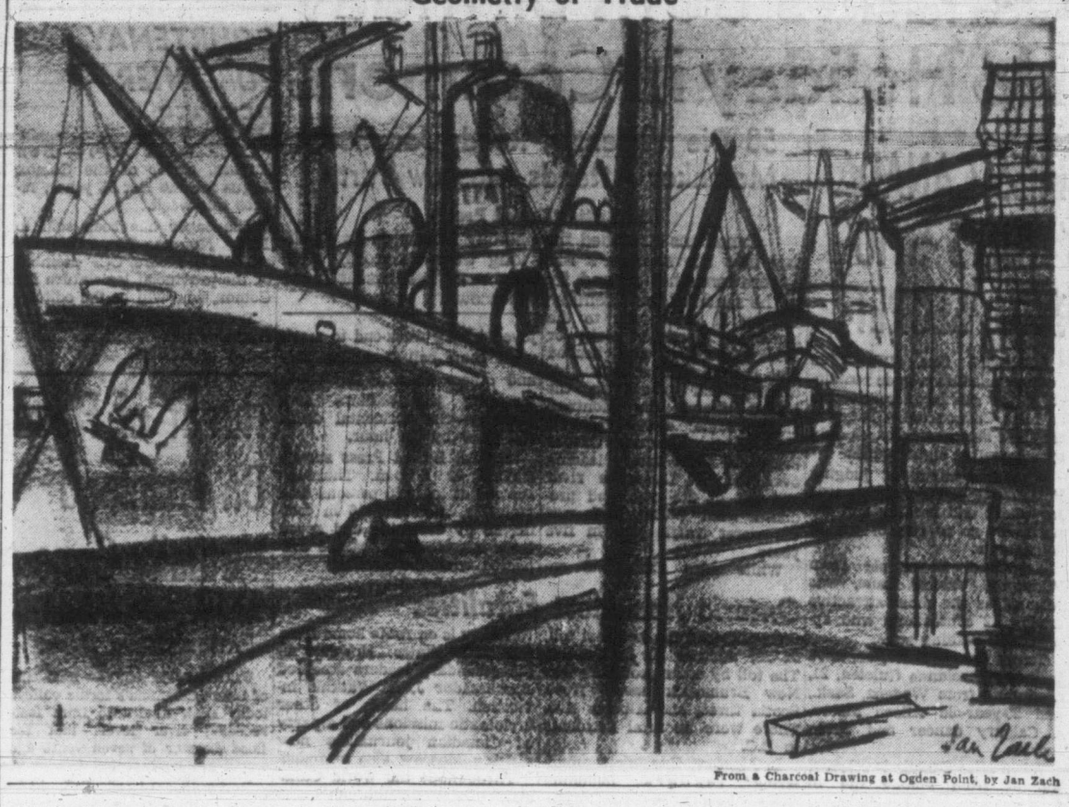

From a Charcoal Drawing at Ogden Point, by Jan Zach

LOOSE ENDS — By BRUCE HUTCHISON

The Town of Twelve-Foot Davis

PEACE RIVER: Eight hundred feet above the town of Peace River, where this is written, lie the bones of Twelve Foot Davis. And that is an important thing to remember in the history of Canada. Twelve Foot Davis died long ago, he was not a Peace River man by birth, but he gave this last frontier its great legend. As his tombstone truthfully states, he was every man's friend "and he never locked his cabin door."

Hutchison

A great history, older than ours on Vancouver Island, clings to the legend of Twelve Foot Davis.

Alexander Mackenzie camped close to this town for the winter before he paddled up the Peace River, crossed to the Fraser and then walked to the sea, the first white man to cross the continent north of Mexico.

After him came countless Nor'Westers and Hudson's Bay men, among them Simpson, the Little Emperor of western America. Then the first mad bands of gold-seekers on their way overland to the Klondike, who found that the soil of Peace River was more precious than gold.

THIS town started with a ferry across the Peace River. It has grown to a community of 2,500 people and looks like the last true Wild West town as Hollywood would build it.

Its setting is, I suppose, one of the noblest in the world. From the hill where Davis lies you can look over a large chunk of the continent and the unraveled reaches of the Peace, studded with its archipelago of green islands. In this immensity the town on the river bank is a child's toy. As I stood gasping at this spectacle, the sun slipped down over the hills—far to the north in this latitude—and turned the vast sheet of the river into fire.

BUT it is not easy or comfortable to reach the Peace River country. For some reason the Alberta Government has neglected the road from Edmonton, with the result that, on a rainy day, we traveled for twelve solid hours in mud until the car, painted blue originally, was dark brown and all its windows quite opaque.

Near Lesser Slave Lake traffic had been held up for a forthnight at the worst of the spring weather and the Government engineers had piled countless tons of rock into a bottomless bog.

Well, we slithered through to find that the freakish Alberta climate had left Peace River town dry. One moment were blinded by mud of a peculiarly adhesive quality; a moment later we were choked with dust.

ALBERTA'S climate is as queer as Social Credit, and the two aberrations may be somehow connected. It will be raining fiercely at some point along the road and, a mile further along, parched. That is part of the country's charm, and it is so charming that its people regard it as the long-lost Garden of Eden.

Some day it will be a garden. At present it is perhaps the richest farm land in Canada, raising crops of wheat and oats unbelievable to the farmers of the prairies.

It has poor road connection and no spiritual connection whatever with the rest of Alberta—a kingdom of its own. Politically its western sector is part of British Columbia but only by a political convention.

THE Bennett Government proposes to drain Peace River's wealth into Vancouver with an extended P.G.E., concerning which the natives are enthusiastic. But I have found no one in these parts who believes that the railway will pay. That, however, is B.C.'s headache. If Mr. Bennett can give the region a westward outlet he will be a popular man in Peace River and no questions asked.

PROBLEM FOR THE BIG BRASS — By B. A. TOBIN

General Security Pact May Be the Answer

THE SIGNS are increasing that a settlement of the German problem will be a major topic of discussion at the forthcoming meeting of Big Four leaders.

Both in itself and as a part of a general European settlement the German question is a vital one for the world. The Eastern and Western world blocs have each advanced tentative answers. But it is obvious from their nature that the eventual solution must be a compromise; it is also more likely to be effected over an extended period of time than to be imposed in one step.

Reunification of the divided parts of the former Reich is of course an integral part of any settlement. But even this is a much more complex matter than appears on the surface.

The desire of East and West Germans to be reunited has been amply demonstrated. Russia and the Western allies have proposed means by which this might be achieved. But to date such proposals have been unfruitful. They have broken down mainly on the question of elections.

Britain and the United States wish to see free, democratic elections in the Western manner. The Soviet Union seeks to ensure that the existing communist regime in East Germany will be represented in the new national field. But apart from this problem, which is not insuperable, there is a more fundamental difficulty which is not so commonly raised.

Eastern Sections

The Germany which Hitler's ambition destroyed consisted of more than what are now usually referred to as East and West Germany. There were the eastern sections which now have been absorbed into post-war Poland, which in turn lost its eastern fringe to the U.S.S.R.

When Germans speak of reunification they mean not only East and West Germany but the lost territories as well. Yet to include such lands and populations in a German settlement would involve a great disruption of Russia's system of border satellites—a setback to the system of security zones the Soviet Union wrung out of the war. There is little likelihood of such a step.

That does not preclude a partial arrangement, however, with hopes of a final solution at some indefinite date in the future.

Now that West Germany is in the Western European Union and NATO as a segment of the West's defensive system, the matter of reunification has assumed a somewhat different diplomatic position. Russia is less free with offers of reunification since such offers lost their value as possible stumbling-blocks

CHANCELLOR ADENAUER

to completion of Western defence plans. At the same time the West has achieved a better bargaining position and can afford to wait a little longer for a favorable approach.

From this improved position it is able to give closer consideration to a much larger question which is increasingly discussed and which may form the chief subject of debate at Geneva when the heads of state gather there later this month.

This is a project which was put forward by Russia more than a year ago, but which in principle has long been in the minds of such statesmen as Sir Winston Churchill. Briefly, it would effect a direct mutual guarantee of security between East and West, and remove from Soviet Russia its excuse for large armaments—the claim that Moscow is threatened by the West.

In Sir Winston's occasional references to such a development, the project assumed the nature of a general pact guaranteeing security. In the guise in which it is now reported to be discussed in Washington circles it would take the form of an agreement between NATO and its communist counterpart, the Soviet-dominated Warsaw Alliance.

Such a solution would be diplomacy on the grand scale. It could end the cold war almost overnight if Russia adopted it in sincerity. But there are many attendant factors which would make agreement difficult.

Threat to West?

In one sense—the sense in which it was seen by the West when the Soviet Union proposed it—an all-European pact could undo the work of the West in erecting the defensive structure of NATO, but still leave the Russian system of satellite states in working order. It could, as Moscow proposed, roll United States defensive forces westward out of Germany—perhaps right out of Europe—while returning the Red Army only to its own national borders, still within marching distance of European battlefields.

Obviously such a plan would reach deep into the whole post-war structure of both worlds and inaugurate a new relationship between the cold-war antagonists, particularly if accompanied by a workable disarmament program.

But against the many difficulties must be set the likely alternative: a continuation of peace-just-short-of-shooting, of atomic and other armaments, of international jockeying in the diplomatic sphere which threatens constantly to spill over into the military field.

This is not a prospect to be favored by either East or West. For even if the long-term aims of communism call for the fomentation of chaos and unrest, the current internal economic situation of the Soviet Union is believed to be none too healthy, and a period of international stability would no doubt be welcome to the planners in the Kremlin.

Against this background the leaders will go to Geneva. By all appearances it will prove to be a crucial meeting.

LOOKING OVER MY SHOULDER — By TOM MERRIMAN

The Birth of the Victoria Jaycees

THIS STORY goes back a long way: more than 30 years, although 30 years doesn't seem a long time when you have seen twice that many. It goes back to the early 20's and the formation of the Junior Chamber of Commerce in Victoria.

Merriman

To one of Victoria's most public-spirited and far-sighted citizens, **Maj. H. Cuthbert Holmes** must go the credit of founding the first Junior Chamber. Although soundly established at that time with the old real estate firm of Pemberton & Son—now Pemberton Holmes Ltd.—of which he is the head today, he was among the youngest of a group of elder citizens who at that time led the Victoria Chamber of Commerce.

GREATER FIELD

The major felt there should be a greater field for expression of opinion for young men who naturally had most to gain from the future welfare of the city. He also realized that the annual membership of $25 in the senior chamber was a financial barrier for some of the younger men. In those days senior Chamber of Commerce membership was almost a closed corporation, consisting of men who owned established businesses or held executive positions with large firms.

Maj. Holmes set out to widen the field by admitting younger men into the organization for the nominal fee of $10.

It was no easy task he set himself.

Some of the elders frowned on the idea of youth taking part in their deliberations. A few were openly hostile. The major, however, was persistent. Without putting it in so many words he worked on the old adage "old men for counsel, young men for action."

The elders realized there were a lot of duties younger men could take off their shoulders and Junior Chamber of Commerce soon became an accomplished fact.

Some of the new Jaycees soon found it wasn't easy to make a speech in public and had a little difficulty in putting their ideas into words. To overcome this they formed a public speaking class. It has paid off since for most of them.

In the group were some who already had the gift of public speaking.

There was **Lawyer Wm. T. Straith,** who afterwards became Minister of Education and Provincial Secretary. Another lawyer member was **W. H. Haldane,** president of the Victoria Conservative Association. **Percy George,** who was at that time making a preliminary canter in the Parent-Teacher and School Board field on the way to becoming mayor of Victoria and now a member of the Public Utilities Commission was another Jaycee.

H. Sandham Graves, a young reporter at that time, now editor of the Daily Colonist, was among the group and has since proved on many occasions that he comes under the head of orator.

City Clerk Frank Hunter was another member.

Any speech he made then and any he has made since has been intensely serious.

TIME LIMIT

We will, however, never know the final passage of one speech Frank made over the old CFCT radio station 30 years ago.

There was a time limit.

In the closing passages of his speech Frank reached the heights of eloquence and was obviously leading up to one of those magnificent perorations in the preparation of which an orator pours his life's blood or loses hours of sleep.

Bang went the gong.

The technician lowered the boom.

One line of that treasured last passage was all that reached the eager listeners. Then some muttering from Frank. He seemed to be arguing that his whole speech had been wrecked because of sixty seconds air time.

Recalling other members of the original Junior Chamber, **Walter Miles** moved up to the senior chamber. **Aubrey H. C. Jones,** now president of the Pacific Club and Dockyard civil servant has found different interests. **Eric Marshall** has since gone through a war as an artillery major and returned to his former work as a transportation executive.

MANY ORIGINALS

George Willis became a travel bureau operator. **Bill Heaney,** hauling, storage and shipping contractor, **W. E. (Bill) Speed,** realtor, **Frank H. Partridge,** retired real estate man, whose letters to the editor appear in the newspapers almost daily, **Henry Hawkins,** in charge of the Victoria Press Ltd. downtown office, **Alan Pendray,** manager of B. A. Paint, **Len Cox,** manager of Paint Supply Co. **Roy Hebden,** jewelry store manager at Duncan, **Carew Martin,** barrister, **Fred W. Francis,** jewelry store owner.

Others were **Tom Sturgess,** now deputy minister of Trade and Industry, **Art Kerr,** manager of Remington Rand, **W. H. (Bill) Bayliss,** Neon sign manufacturer, **J. N. (Jock) Findlay,** roofing contractor, **Bill Oliver,** who after years with the B.C. police and hospital insurance left Victoria recently to become manager of Nanaimo Arena, **Roy Denny** and **Les Osborne.**

Les was a smart, pipe-smoking young salesmen at that time but when old time friends succumb to the Parliament Building's twin temptations of high salaries and security and find sanctuary in one of the luxurious offices within that stately pile you lose track of them.

Britain's Weather Question: Bikinis or Duffle Coats?

From The Times (London)

A GLOBE-trotting English girl wrote home to her family the other day that the great point about the place she was visiting was that, when she got an invitation to a picnic, she could be sure a week in advance, that it would be all right to wear a cotton frock.

Her reaction to exploring the Commonwealth is—in reverse—that of the Jamaicans who, shuddering to think that they had rashly contemplated bringing their wives and children over to Britain, have just set sail from our shores, gaily exclaiming, as they left, that, within a fortnight, they will be back in the sunshine of the West Indies—even if there is not much money there.

A thoughtful theologian, listening in a Scottish kirk to a guest preacher, heard him describe the scene of his far-flung missionary labors as delightful, except that the people there were a queer lot and the climate abominable. "Man," exclaimed the member of the congregation, "that's all that's the matter wi' hell."

The South African cricketers, in spite of the fitful sunshine arranged for them by the M.C.C., may well agree with the departing Jamaicans that this, climatically, is a diabolical island. So will those many islanders who swam home in a deluge the other night after listening for as long as they could take it, to the election results.

Can even the most diehard believer in the heresy of Oh! to be in England at any time of the year confidently make a case for himself in this summer of disgrace? If he tries to do so, he can only fall back on that stale old argument that to know for weeks ahead whether bikinis or duffle coats should be worn is dull—like a mythical Derby in which the winner was predestined.

Eternal sunshine, according to this school of thought, would be as monotonous as that effortless virtue which has been described as being so little creditable to the angels who alone practice it.

There is only one flaw in this gallant attempt to make the most of a bad job. Who would not plump for certainty—if it were attainable for every hour of the holiday?

LONDON LETTER

By WALLACE REYBURN

Wimpole Street Surgery

LONDON—Whenever I've been in England I have always gone to the same dentist. He was a friend of my father and they had learned dentistry together in the Dominions.

Reyburn

Pioneer stuff . . . I remember my father used to go round the country districts on horseback doing his work and used to be so tired at night from yanking molars many miles apart that he used to get on his horse and go to sleep and the horse would carry him home.

So whenever my teeth have played up on visits to England in the 20s, the 30s, during the war and now I have always dropped in on my father's friend to get him to fix things up. Over the years it has become a familiar trip to his surgery on Wimpole street. It is in a converted three-story house, what was formerly a Georgian mansion but now given over to rooms for dentists and doctors. My dentist has what used to be the main living room.

Over the past few weeks I had just completed a series of visits there in connection with some dental goings-on and I happened to mention this to a man I met last night. Conversation was pretty heavy going until I found out he was a dentist, so I sought to give him something to talk about by asking him if he knew my dentist.

* * *

"Oh, yes," he said. "I know him. He has his surgery in the famous Barretts of Wimpole Street house. You know . . . Elizabeth Barrett and her tragic love affair with Robert Browning. You must have seen the play or the film. Charles Laughton was terrific as her father . . ."

"That's the house where the Barretts lived?"

"Sure. Didn't you know?"

That was a fine thing, I must say. Here I had been going in and out of that house dozens of times over the past 27 years and nobody had ever told me—least of all my dentist—that the house had such famous associations.

My mind flashed back to when my sister was in a school performance of The Barretts of Wimpole Street and used to wander around our house rehearsing her big dramatic line—"I am so tired and disillusioned, papa."

It was probably in that very room where my dentist delved into my mouth that Elizabeth Barrett sat on her invalid couch with her dog, Flush, in her lap and received the Great Robert Browning and responded to the rantings of her autocratic father with "I am so tired and disillusioned, papa."

* * *

When I worked on Toronto's University avenue no newcomer was allowed to enter the area without being told that a few doors along was the house in which Mary Pickford was born. But that is not surprising, since Canada, being young, is pretty short on dwelling places of the famous. Here it would seem that they have so much history behind them that your dentist feels it hardly worth mentioning that his dental chair is in a famous room.

It might have helped me to overcome my dread of his drilling and his probing to ponder on the fact that in that very room Elizabeth Barrett Browning penned such lines as "If thou must love me, let it be for nought except love's sake alone . . ." and "Lips say 'God be pitiful,' who ne'er said 'God be praised'."

But I doubt it.

YOUR HEALTH

By DR. WALTER C. ALVAREZ

Few Operating Deaths

Dr. Alvarez is Emeritus Consultant in Medicine, Mayo Clinic and Emeritus Professor of Medicine Mayo Foundation.

Many older persons can remember the day when quite a few patients died on the operating-table; and they know that today, with the great improvements in surgery and anesthesia, such accidents rarely happen.

Dr. Alvarez

I can remember well the days when I was young, when a cone made of newspaper and a towel was thoroughly moistened with ether, and then clapped down over the patient's face. Often the poor fellow fought desperately to get some air, and then sometimes he died of fright and shock.

Today, many an anesthetic is started with an intravenous injection of pentothal sodium, a barbiturate type of drug, and the patient is asleep before he or she knows it. There is no struggling or shock or discomfort. After that, if the operation is to be a big one, particularly if the abdominal cavity has to be opened and muscles have to be relaxed, the patient will be given a mixture of some gas and some ether.

In many cases, operations on the lower part of the body are done under spinal anesthesia. With this, an anesthetic drug is injected through a long needle into the canal around the nerves that come away from the lower end of the spinal cord. This type of anesthesia is particularly good for persons who have a chronic bronchitis and might get a pneumonia if given ether. Many minor operations, especially on the extremities, are done under either local or so-called block anesthesia. With a block anesthesia, all the nerves running to the area that is to be operated on are "blocked" by an injection of a drug such as procaine. An example of such blocking is well known to persons who have been to a dentist. By injecting an anesthetic into the neighborhood of the main nerve on the inner side of the lower jaw, he can get perfect anesthesia of the lower teeth on that side.

WORK DONE QUICKLY

Today, a good surgeon operates rapidly so that the patient is not long on the table. The main exceptions to this rule are in the field of brain surgery. Operations on the brain are often so difficult, and the problem of stopping all bleeding is so great, that several hours are needed in which to remove a tumor.

Recently I read an article by Drs. Kenneth M. Lewis and Edward G. Stanley-Brown of Columbia University, who surveyed the results of 11,705 operations performed in the last 11 years. In this series there were only 17 deaths in the operating-room, an incidence of 0.15 per cent. In only three of the 17 cases was the death due to a sudden stoppage of the heart.

This does not mean that many persons should talk themselves into operations or invite them, as so many do today. Because modern surgery is so wonderful, thousands of persons with a distressing neurosis or beginning insanity think that they can be cured over night by an operation. Sometimes, because of a previous depression, they know how trying a nervous break can be. Many a woman has said to me, "I just won't have another breakdown. This time you must find gallstones or something and take them out, so that I can be well right off." When, after an examination, I have to say that I could not find anything wrong in her abdomen, she may leave me in a disgusted mood, and may shop around until she finds someone whom she can talk into exploring her abdomen. Usually, this turns out to be unwise behavior.

NEEDLESS OPERATION

I often think of a patient I saw many years ago in San Francisco, a man who had always been abnormally anxious about his health. One day when he was about 60, he got an idea that, since he was going to Europe for a vacation, it would be a good thing to have his appendix out; then he would be safe. I told him I thought this very foolish because appendicitis is a rare disease in older people, but he went ahead and got a surgeon to operate.

Because he had long been a chain smoker, with a smoker's bronchitis, after the operation he got to coughing so violently that he broke open his wound. Back to the operating room he had to go to have the wound closed, and with the two operations, he was much weakened. Later, he had to go back to have a big rupture of the wound repaired. Again, he coughed so violently that he broke open the wound and again he had to go back to the operating-room. This time his heart did not stand the strain very well; one day it almost stopped beating, and he had a good look through the Pearly Gates.

Fortunately, he managed to get back some health, but when last saw him he had lost much of his old pep and joy in life and some of the spring out of his step. All because he insisted on having an operation that he did not need.

WEATHER SYNOPSIS

CITY'S WEATHER RECORD

Sunshine, 1955	978.0 hrs.
Last year	1029.3 hrs.
Precipitation to date	13.41 ins.
Last year	15.09 ins.

SYNOPSIS—

Considerable amounts of thin cloud persist over the south coast.

Most of this cloud will have evaporated by noon and the remainder of the day should be sunny.

Rain was still falling in northern sectors of the north coast and northwestern sectors of the Bulkley valley region. This precipitation area should move southeastward through the Prince George and Cariboo regions during the next 24 hours.

Some rain has spread into the east Kootenay from the low pressure area in southern Alberta but as this low retreats during the day to the southeast, precipitation in the Kootenays will be come very light.

DOMINION PUBLIC WEATHER OFFICE 9 A.M. FORECASTS

Valid Until Midnight Sunday

Victoria: Sunny today and Sunday. Cloudy intervals Sunday morning. Low-high 46-62.

Vancouver, Lower Fraser Valley, Strait of Georgia: Cloudy with sunny periods this morning, becoming mostly sunny this afternoon. Cloudy tonight and Sunday morning becoming sunny Sunday afternoon. Low-high Vancouver 47 and 65; Abbotsford, Nanaimo 45-65.

West Coast Vancouver Island: Cloudy, becoming sunny in the afternoon and clouding over again by evening. Showers northern sector Sunday morning. Low-high Estevan 47-60.

TEMPERATURES YESTERDAY

	Min.	Max.	Prcp.
Victoria	47	63	Trace
ONE YEAR AGO			
Victoria	48	59	.09
ACROSS CANADA			
St. John's	54	77	—
Halifax	55	72	—
Montreal	72	86	.38
Toronto	63	90	—
Winnipeg	62	76	—
Regina	45	76	.02
Saskatoon	46	74	.29
Lethbridge	41	58	.63
Calgary	44	53	1.02
Edmonton	52	68	.07
Kamloops	45	71	—
Penticton	38	63	.03
Vancouver	49	62	—
Kimberley	41	48	.13
Prince Rupert	41	54	.29
Prince George	44	60	.02
Fort St. John	48	56	.30
Seattle	46	61	.01
Portland	43	62	.08
Chicago	70	95	.01
San Francisco	51	69	—
Los Angeles	61	71	—
New York	76	87	—
New Westminster	47	59	.30

Sunrise, Sunset Sunday Pacific Standard Time

Sunrise .. 4.15 Sunset ... 20.19

Sunrise, Sunset... ...2

Sunrise, Sunset Monday

Sunrise .... 4.16 Sunset .. 20.19

TIDES AT VICTORIA (Pacific Standard Time)

	Time H.M.	Ht. Ft.	Time H.M.	Ht. Ft.	Time H.M.	Ht. Ft.	Time H.M.	Ht. Ft.
1	7.04	2.6					22.46	9.1
2	7.38	2.2	18.06	8.7	19.14	8.6	23.08	9.2
3	8.12	1.9	18.32	8.7	19.58	8.6	23.26	9.2
4	8.46	1.7	18.52	8.6	20.34	8.5		
5	0.10	9.2	9.18	1.6	19.10	8.5	21.07	8.4
6	0.44	9.1	9.50	1.7	19.28	8.4	21.53	8.3
7	1.14	8.9	10.25	1.9	19.46	8.3	22.42	7.9
8	1.46	8.5	10.58	2.3	19.48	8.3	23.38	7.4
9	2.20	7.9	11.32	3.0	19.19	8.4		
10	0.36	6.8	3.20	7.2	12.04	5.8	19.24	8.6
11	1.40	6.0	6.06	6.5	12.36	4.6	19.44	8.9
12	2.42	5.1	7.47	6.0	12.56	5.6	20.08	9.2

TIDES AT POINT ATKINSON (Pacific Standard Time)

	Time H.M.	Ht. Ft.	Time H.M.	Ht. Ft.	Time H.M.	Ht. Ft.	Time H.M.	Ht. Ft.
1	1.14	13.5	9.04	3.2	17.08	13.5	21.36	11.6
2	1.49	13.2	9.41	2.9	17.44	14.0	22.27	11.6
3	2.29	13.0	10.17	2.6	18.17	14.3	23.11	11.5
4	3.08	12.7	10.52	2.5	18.48	14.6	23.51	11.5
5	3.49	12.7	11.27	2.4	19.17	14.7		
6	0.29	11.3	4.34	12.7	12.01	2.4	19.46	14.8
7	1.09	10.6	5.20	12.4	12.36	2.6	20.12	14.8
8	1.47	10.0	6.11	12.0	13.11	3.1	20.37	14.7
9	2.28	9.5	7.07	11.6	13.45	4.0	21.02	14.8
10	3.13	8.4	8.12	11.2	14.21	5.2	21.27	14.7
11	4.02	7.4	9.28	10.8	14.58	6.7	21.56	14.7
12	4.56	6.3	10.58	10.8	15.41	8.3	22.27	14.7

SAANICH INLET

To determine tides in Saanich Inlet area: For higher high water deduct 14 minutes; for lower low water deduct 35 minutes; for half-tides (those other than highest and lowest) deduct 32 minutes.

COWICHAN BAY

To determine tides Cowichan Bay area: For higher high water deduct 16 minutes; for lower low water deduct 35 minutes; for half-tides deduct 33 minutes

'General' Killed In Mau Mau Mop-Up

NAIROBI, Kenya (Reuters)—A terrorist leader, the self-styled "General" Rigathu, was killed Friday by Kikuyu guards in South Nyeri. Security forces killed 12 terrorists and captured seven others in the last 24 hours, they reported. Four surrendered, making 831 surrenders under amnesty terms due to expire July 10.

Bridge

A WEBSTER CLASSIC

BODIES OF CONAN DOYLE, WIFE SECRETLY EXHUMED

CROWBOROUGH, England (UP)—Grave diggers sworn to secrecy exhumed the bodies of Sir Arthur Conan Doyle and his wife today from an eerie, weed-grown garden where they had lain for 25 years and took them to a London undertaker.

Relatives of the author and spiritualist kept mum—all they would say was that exhumation certificates were issued by Home Secretary Maj. Gwilym Lloyd George.

The only immediate clue was that Windlesham House, Doyle's residence from 1907 until his death in 1930 at the age of 71, is for sale. Presumably the bodies were to be re-interred elsewhere.

Throughout the illness which preceded her death Lady Conan Doyle was comforted by what she believed were spirit messages from her husband.

Polish Wheat Loan To Be Paid in Year

Government Takes Responsibility, Says PM; Similar Loan to Czechs Repaid on Time

OTTAWA (CP) — Repayment is to be made within 12 months on a multi-million-dollar bank loan underwritten by the Canadian government by which Communist Poland will finance 85 per cent of a big wheat purchase from this country, Prime Minister St. Laurent said Friday.

Questioned in the Commons by opposition leader Drew, the prime minister said the deal has not been formally concluded but the government expects it will go through.

Mr. Drew asked Mr. St. Laurent to confirm or deny a Canadian Press report that 10,000,000 bushels of wheat would be sold to Poland for $19,000,000. The Iron Curtain country would make a down payment of $3,000,000, obtaining the remaining $16,000,000 in a Canadian bank loan guaranteed by the Canadian government.

Mr. St. Laurent and Finance Minister Harris said the loan is to be repaid within 12 months.

CZECH DEAL EARLIER

Asked by CCF leader Coldwell whether there has been any similar deal with Communist countries involving government guarantees the prime minister said there was one transaction with Czechoslovakia and "payment was duly made under the terms as agreed."

An informant said later Mr. St. Laurent referred to a sale of wheat to Czechoslovakia which was "substantial" but considerably smaller than the one being negotiated with Poland.

Mr. Drew asked whether the government would reconsider its decision, suggesting it would be more desirable to employ loans to sell wheat to friendly rather than Communist governments.

"As long as the government has the responsibility for administration," Mr. St. Laurent replied sharply, "it will take that responsibility and when it has made a decision it will not reconsider because the leader of the opposition suggests that it should.

"The government has the responsibility for making deals which it feels are in the interests of the Canadian economy. If it makes mistakes, it will submit to the consequences of those mistakes."

Mr. Drew asked whether there is any guarantee in a realizable form from Poland that the $16,000,000 loan will be repaid. Mr. St. Laurent said:

"There is no pledge of assets, but there is an undertaking to make the payment and we expect that undertaking will be carried out."

Mr. Coldwell said he thinks it is important that the government do everything, even to guaranteeing loans, to sell Canada's wheat surplus. Political complexion of a government with which Canada dealt should not interfere with trade relationships.

MING SUNG DISCUSSED

Mr. Drew asked what difference there is between the Polish deal and the Ming Sung transaction, under which he said the government stood to lose $13,000,000 in unreturned money it had guaranteed for construction of ships for a company in the Communist orbit.

Mr. St. Laurent replied by inserting a qualifying "yet" in Mr. Drew's words that the money has not been returned.

Seven motor vessels were built in Canada in 1947 for the Ming Sung Industrial Co. Ltd. with a $12,750,000 loan from Canadian banks being guaranteed by the Chinese Nationalist and Canadian governments. The ships fell into the hands of the Reds when they took over in China. The company and the Chinese government defaulted on payments in 1951 and the Canadian government was obliged to carry out its guarantee.

BENSON DOES IT AGAIN

Insulted Burmese Premier Receives Useless Present

WASHINGTON (AP) — Agriculture Secretary Ezra Benson mended his frayed relations with Burma Friday. He gave Prime Minister U Nu a top-drawer reception and appointed an official to take charge of politeness to important visitors in the future.

He even gave U Nu a tie clasp, which the premier accepted with a grateful smile, although he never wears a tie.

All this followed an international incident Thursday when U Nu walked out on Benson because he was kept cooling his heels for five minutes in an anteroom. The walkout sent agitated quivers through state department protocol circles.

But the prime minister accepted an invitation to return at 8.45 a.m. Friday, and this time Benson unrolled the red carpet. He and U Nu were closeted for half an hour, talking about crops and other things.

A crisp announcement from the agriculture department disclosed later that Assistant Secretary Robert D. McMillan now has a new title — protocol officer. He will handle all future dealings with prominent foreign visitors.

Moscow Receives Delegates of UEW

LONDON (Reuters) — The official Soviet news agency Tass announced the arrival in Moscow Friday of a delegation from the Canadian branch of the United Electrical, Radio and Machine Workers of America, CCL.

The delegation, led by Jefferson Harley, national organizer of the union, is visiting Russia at the invitation of the central committee of the Power Stations and Electrical Equipment Workers' Union.

Welcome Holiday Visitors!

See the English Rose, Japanese, Italian and fabulous Sunken Gardens—25 acres of loveliness by day, even more exciting under the magic of night lighting!

Open Daily 9 a.m. to 11 p.m., Restaurant opens 11 a.m. to 5 p.m. Lighted daily from dusk.

VISIT The world famous Butchart Gardens

Ratepayers Join Forces To Get Park, Beat Track

Association Prepared to Raise $10,000 for Park Development

Two Saanich ratepayers associations have joined forces to fight for the development of a provincial or inter-municipal park at Beaver Lake and against the establishment of a race track on the site.

This was the outcome of a lively public meeting at Royal Oak Thursday. Some 60 ratepayers were present.

The Elk Lake Ratepayers' Association accepted an offer from the Saanich Voters' Association to form a joint park committee to deal with the Beaver Lake issue. This will bring together a large group of citizens in the Mount Douglas-Cedar Hill and Beaver-Elk Lake districts.

The two groups plan an extensive campaign for a public park.

City Groups Promise Support

Ian Campbell, president of the Elk Lake Ratepayers' Association, said his group has been promised full support from several organizations in Victoria.

"You will be hearing more from these groups when the issue comes to a head," he said.

Mr. Campbell also said the association is prepared to raise a "minimum of $10,000 to assist in the development of a park in the district."

"The association is not against racing," said Mr. Campbell, "but we feel the whole of the Beaver Lake area should be reserved for the recreation of the people of Greater Victoria.

In a guarded statement, David Carey, secretary, assured the audience the provincial government is prepared to develop a park at Beaver Lake if the city dedicated the land to the parks department.

(Mr. Carey was a member of a committee which last week asked Lands and Forests Minister R. E. Sommers if the government would develop a park on the site. The minister has not yet made an official reply.)

A letter was read from Maj.-Gen. G. R. Pearkes, VC, MP, which said he favored the development of a provincial park in the district. Such a park, Maj.-Gen. Pearkes said, would be an asset to the whole of South Vancouver Island.

Ald. Donald Smith, one of the principle speakers at the meeting, said he favored a referendum being submitted to the citizens of Victoria and Saanich for approval or rejection of the project.

Considerable Revenue Might Come

But he urged the audience to give careful consideration to the project which would include a park and exhibition. The contract, when finalized, he said, might bring considerable revenue to Saanich and the city.

"If it is a good idea I'm for it," he said, "but if it is just exploitation I'm against the project."

Mr. Smith said the project should be put up for tender if the people were in favor of the scheme.

A member of the audience asked the alderman if the track promoters had looked for an alternative site.

"Dear old Reeve Casey searched all around Saanich for a site for the track promotors," Ald. Smith replied. "I'm told the only suitable land they could find was Beaver Lake."

George Chatterton, trustee for school district 63, said it would be a "disgrace" if any of the land at Beaver Lake was alienated.

Mr. Chatterton said planning experts have estimated Greater Victoria will be short of parks land in 25 years. Furthermore, he added, it was the only property with suitable access for swimming and beaches.

"It is only seven miles from the centre of the city," he added. "We will never find another place like this."

Brahm Wiesman, director of the capital region planning board, was asked if the Beaver Lake site could hold both a race track and park.

"Let me answer this way," he said. "If none of the land is alienated you can have a better park with better facilities. That is only common sense."

Fluoridation Educational Plan Adopted

Doctors, Dentists Provide Speakers For Gatherings

A public education program on fluoridation was announced by acting city medical-health officer Dr. Elizabeth Mahaffey Thursday at a meeting of the Victoria-Esquimalt Union Board of Health.

She said a committee set up by Victoria medical and dental societies and public health workers will provide speakers chosen from the professions. They will address service clubs, chambers of commerce and parent-teacher associations.

She said the school board would also be asked to endorse the principle of fluoridation.

This was the proper procedure rather than submitting the question to referendum, she thought.

"I agree with the mayor in that I do not think it should come to a referendum. The average individual is not interested enough to study the issues and is not qualified to judge.

"If your health department and professional group say it is good, it should be accepted."

She added that the plan for speakers did not aim at encouraging public debates as the matter was "too deep" for audience participation.

School board representative to the board, Richard Reeve, only member not to support the recent board recommendation of fluoridation, said he still favored "a pure water supply."

REPORT ADOPTED

Dr. Mahaffey's report was adopted by the board.

Chairman, Esquimalt councillor G. K. Sammon stated, "On the basis of information we have received, we endorsed fluoridation. From here on in, it's a question of education. We have completed our duty."

The board received three letters regarding its projected meat inspection plans. Both Dr. G. F. Amyot, deputy minister of health and Health Minister Eric Martin said the matter of meat inspection as pertains to local production is receving government attention.

A letter from Esquimalt council suggested the proposed regulations submitted recently by the board should be revised. The matter was referred for study by Esquimalt and Victoria solicitors and the board sanitary inspector, E. Gropp.

The board endorsed a recommendation by Mr. Gropp that future use of the Memorial Arena parking area by carnivals be denied due to lack of rest room facilities for people attending the shows.

Dr. W. W. McLuhan will speak on "Fluordination" at a meeting of Kiwanis Club, Victoria North, in the Monterey Restaurant, Tuesday at 6.15. Dr. McLuhan is a chairman of the Victoria Dental Society committee on fluordination.

GENTLY HELPFUL

Delicious way to get the bulk we need to keep regular: Post Bran Flakes give you the helpful laxative quality of bran in a breakfast cereal of toasty-crisp, golden *flakes*. These Post Bran Flakes contain more effective bran content than any other bran flakes in the world; yet they're *gentle*—free from harsh fibres.

Enjoy these delicious, gently-helpful bran flakes *daily*—

Post BRAN FLAKES

IT IS WISE TO TAKE CARE OF YOUR EYES

G. H. E. GREEN

B.Sc., M.A., D.Paed.

768 FORT STREET OPTOMETRIST PHONE 2-7512

it's LUCKY... when good friends get together

This is fun-time in British Columbia. The season of tennis, swimming, golf, relaxing—and the ideal companion after a shower is refreshing Lucky Lager beer. Remember, it's Canada's Finest!

LUCKY LAGER

LUCKY LAGER BREWERIES LTD.

Also Brewers of Silver Spring Ye Olde Ale

L13B

This advertisement is not published or displayed by the Liquor Control Board or by the Government of British Columbia.

ART in REVIEW

By COLIN GRAHAM

As those of you will know who have followed the art gallery's relations with the City Council these last four years, we have worked steadily and consistently to obtain the same kind of civic financial aid that other galleries in Canada are accustomed to receiving. Sometimes when one is closely involved with things such as these there is a tendency to take for granted the notion that one's basic assumptions are shared and understood by everyone.

We have always automatically assumed that the only justification a gallery can have in asking for support from public funds is that its aim is to make all its programs and services available to every citizen in the community either free or at the lowest possible charge. Even without civic aid we have managed to reach some of our objectives, thanks largely to the generosity of private citizens.

For instance (I wonder if this fact is as widely known as it ought to be) every citizen whose Sunday afternoons are free can enjoy without charge all the 40 or so exhibitions that the gallery offers each year.

Our classes for all children over four are available at less than cost, and a number of our evening programs are offered on a similar basis. When the gallery does go out after funds, as in its requests to the municipal councils or in such devices as its recent rummage sale, it is making up the deficit created by its less-than-cost offerings.

For the progress we have made during the past 12 months we have the pleasure of thanking many good friends who have come to our aid. It now seems certain, unless I entirely misread the situation, that we shall receive from the City of Victoria this year a grant-in-aid of $3,100, though perhaps only after a mayoral veto has run its allotted span of 30 days.

IMPRESSIVE BRIEF

We remember particularly in this connection the public-spirited men and women of the Parent - Teachers' Association who went to so much trouble to prepare and present to the various municipal councils an impressive brief on the position of the gallery and the symphony.

Realizing, too, the extraordinary volume and variety of public business with which our aldermen and municipal councillors must deal at each of their meetings, we are most grateful for the fact that so many of them have taken a good deal of time and trouble to go into the details of the gallery's situation in order to reach a seasoned judgment of its requests.

It has been heartening to find lately that in the City Council seven out of the eight aldermen have announced their support of the $3,100 grant. We owe a great debt, too, to certain aldermen and municipal councillors for being prepared to undergo a good deal of personal inconvenience in the process of championing our cause.

Let us hope that next year the symphony will be as lucky as the gallery, and that more people will come to recognize the great contribution it is making both to the pleasure of Victorians and the good name of the city abroad.

BACK IN ACTION

The Circle in the Square, which resumed on the old site in Greenwich Village three weeks ago after more than a year of inactivity because the fire department closed the premises, struck out with its first production but is going right ahead with another.

"The King and the Duke," built around episodes in "Huckleberry Finn," was the reopener that failed to catch on. The new one is Eric Bentley's English version of the famous Arthur Schnitzler play, "Reigen," now know by the French title, "La Ronde." It will be recalled that the French movie version caused a censorship squabble in New York state a couple of years back. It consists of 10 amatory episodes.

The Circle's home has been redone to conform with fire law requirements.

THE ART GALLERY OF GREATER VICTORIA
1040 Moss St. Phone 4-3123
THIS WEEK AT THE GALLERY
SUNDAY AND TUESDAY THROUGH SATURDAY — American paintings from the Pacific northwest and "Children at Play"—color woodcuts by Leona Pearce.
FRIDAY—Recorded Concert 12.30; Lecture tour, 2 p.m.
GALLERY HOURS:
Sunday, 2.00 to 5.00 p.m.
Tues., through Sat., 1.00 to 5.30 p.m.
Friday, also evening, 7.00 to 9.30

POOL NOW OPEN ALL DAY
10 a.m. to 10 p.m.
Sunday 2 to 5.30 p.m.
DANCING
Friday and Saturday
For Reservations
Phone 3-2522
Crystal Garden

DANCE TONIGHT
CLUB Tango
Dinner — Dancing — Music
Table Reservations: 2-0222

AUDREY SAYS

Does Victoria Symphony Lack Qualities To Attract Wider Range of Music-Lovers?

By AUDREY ST.D JOHNSON

While it has come to the point now, where Mayor Harrison's resistance to any civic support for cultural organizations, is clearly seen as a mulish personal prejudice kept in dominance by bull-dozer terrorist tactics, the Art Gallery at least seems assured of recognition.

Audrey

Recently a more informed and liberal-minded attitude has taken hold in three out of four council chambers with regard to the gallery.

But I have been so much at a loss to understand the unanimous and even inimical thumbs-down on the Victoria Symphony that I have gone to some trouble in an attempt to get at the root of this—so far as I know—unparalleled attitude.

If anyone takes what follows as a personal expression of opinion or an unwarrented meddling, I can only say they have entirely misconstrued the intention of this article.

ANSWERS CULLED

The remarks are purely objective, culled from answers to questions and comments overheard. Thye are set down here merely in the hope of crystallizing a frame of mind that inhabits a pretty large section of the musically-inclined public.

First, from the too general ignorance concerning the part played by the Victoria Symphony Orchestra along community lines, I would suggest that a better public relations deal needs to be set up to keep the public informed constantly of the value of the orchestra to this city.

Repeatedly I have heard the accusation that the orchestra is the pet and prerogative of a moneyed and intellectually snobbish minority and at no point touches the lives of Mr. and Mrs. Average Citizen; that it gives away nothing and provides no service for students, as does the Art Gallery. Also that there are too many "social doings" attached to it and that its running expenses could and should be reduced to meet available funds!

There are the fullest possible answers to each of these misapprehensions, of course, though some are such unthinking nonsense they barely seem to warrant the favor of an answer. Yet if there are people thinking and talking along these lines, airing such total ignorance—and disseminating it to a certain extent—then, I repeat, there is real need of a more vigorous public relations set-up than the orchestra has at the present time.

FEW HUNDRED PER CENTERS

Secondly, in this city, as in any other, there is admittedly a low percentage of those whom one might describe as 100 per cent listeners or perhaps, for want of a better term, ultra music lovers. They are the people to whom only the quality of the music and its performance matters. No other lure is needed to get them inside a concert hall.

The gradations of intensity from this centre are many and include an extremely large section which could undoubtedly be won over as symphony supporters, given the right circumstances. The circumstances for these musical non-purists—and they are no less valuable for being so—require a degree of showmanship as a catalyst for their assimilization of symphonic music.

Among items that have been mentioned to me most frequently are these: There is no premonitory thrill in watching musicians wander onto the empty dimmed stage in twos and threes. Why cannot the curtain be put to use so that the complete orchestra will be revealed upon its opening?

Why cannot risers be used to make back ranks of players visible, so adding to the interest of the performance?

It is complained that the whole assemblage, with their black garb and sober mien, give the impression that music is a deadly serious business. (Which apparently implies dullness to the non-academic mind).

FRUSTRATED

Another sore point seems to be the "no encore" tradition.

"When you go to a concert and the music is largely unfamiliar," one man told me, "you may appreciate the fact that the performance is good but you always hope the encores will provide a chance to hear such good work on the comparative basis of a known composition. So when this anticipation is frustrated you go home feeling just that!"

I have kept for the last the final accusation, for even though it is the reverse of my own opinion, it is "lese majeste" and likely to turn the printer's ink a shameful scarlet.

However and so-be-it, a wide body of opinion holds that our symphony programs in general persist too solidly in the scholarly climate of the late 17th and 18th centuries!

Summing up, the theme seems to be: Why not at least an occasional pops program — good music but recognizable; more visual appeal—and ENCORES!

All of which is presented in the path of duty, as factual reporting and in the desire to see the Victoria Symphony Orchestra cast its influence over the furthest tentative music-lover on the fringes of the great circle.

STILL MORE BARD

With the signing of Leora Dana for the role of Portia, wife of Brutus, the American Shakespeare Festival has completed casting of the major roles for its premiere production of "Julius Caesar," scheduled to take place at is Shakespeare Festival Theatre, in Stratford, Conn., on July 12.

Raymond Massey will portray Brutus; Jack Palance, Cassius; Hurd Hatfield, Julius Caesar; Christopher Plummer, Marc Antony; Polly Rowles, Calpurnia; Fritz Weaver, Casca; Alan Shayne, Cinna, and Roddy McDowall, Octavius Caesar.

Hokanson Plays At Banff School

RANDOLPH HOKANSON

Guest artists who will appear on programs at the Banff School of Fine Arts this summer, include a Seattle pianist who is well known in Victoria where he has played as soloist with the Victoria Symphony Orchestra and also as recitalist.

He is Randolph Hokanson, who was formerly a protege of the late Mrs. J. O. Cameron and who, in recent years, has concertized in Europe and appeared at Town Hall in New York.

WEEK-END MARQUEE By PHIL LEE

Lifetime of Viewing Provides Yardstick

Every now and then a reader will telephone or write us asking what our yardstick is when rating the films in our Two for the Show column.

The only answer to this, of course, would seem to be the fine pictures we have had the good fortune to witness over a lifetime of viewing the films.

With this in mind, therefore, we thought it might interest you to know what we do consider to be the top films of our life. Here they are (although not necessarily in the order listed) under their various headings:

DRAMA

1. Charlie Chaplin's "The Gold Rush" (other Chaplin films could be placed in this category as well).
2. Robert Donat's beautiful "Good-Bye, Mr. Chips."
3. "Green Pastures" — which somehow seemed to lend the meaning of The Trinity new significance.
4. Joan Crawford's brilliant "Mildred Pierce."
5. "Cimarron."
6. "The Quiet Man."
7. "Ben Hur." We speak of the moving silent version with Ramon Navarro.
8. "Cavalcade."
9. "Gone With the Wind."
10. "The Browning Version."
11. "In Which We Serve."
12. "Mrs. Miniver."
13. "Best Years of Our Lives."
14. "The Little Kidnappers."
15. "On the Waterfront."
16. "From Here to Eternity."
17. "East of Eden."
18. "Pygmalian."
19. "Going My Way."
20. "Grand Hotel."

CLASSICS

1. "Tales of Hoffman."
2. "Red Shoes" (the memorable film that shot England's ballerina Moira Shearer to fame).
3. Sir Laurence Olivier's "Hamlet," for which he won an Academy Award.
4. Sir Laurence's "Henry V," for which he should have won an Acamedy Award.
5. Hollywood's "Julius Caesar."

WESTERNS

1. "The Covered Wagon."
2. "High Noon."
3. "The Gun Fighter."
4. "Stagecoach."
5. "Shane."

COMEDIES

1. Harold Lloyd's clean, keen comedies such as "Grandma's Boy" and "Safety Last."
2. "It Happened One Night."
3. "One Embarrassing Night."
4. "The Awful Truth."
5. "The Thin Man." (We mean the first of the series that starred William Powell and Myrna Loy."

MUSICALS

1. "Alexander's Ragtime Band."
2. "The Great Ziegfeld."
3. "One Night of Love"—that shot the late Grace Moore to fame.
4. "Sunshine Susie."
5. "Gay Divorcee," the first in the lengthy Fred Astaire, Ginger Rogers' musicals.
6. "42nd Street," the film that started the wave of musicals in 1932 that were destined to last until today and no doubt forever.
7. "Anchors Aweigh."
8. "Seven Brides for Seven Brothers."
9. "Broadway Melody."
10. "The Coconuts," the first of the films that starred the great Marx Brothers.

GRUBER CONDUCTS

Butchart Gardens, Symphony Awaiting Weatherman's Word

It won't be long now before you'll be invited to go out to Butchart Gardens to hear the out-door summer symphony concerts. There is a little delay this year. The weatherman is way behind in his job. He is feeling very badly about his abominable laxity, and promised to get caught up forthwith. We'll be ready as soon as he is, and we'll let you know when he tells us that he has caught up with the rainmakers and put them away in solitary confinement and incommunicado for the duration of the Butchart Gardens symphony season. The only storm you are likely to hear—not feel—will be the graphic but harmless representation of one in Beethoven's Pastorale Symphony.

All of us who have had a hand in presenting these Butchart Gardens symphony concerts are not unaware that there is much room for improvement in various directions. This will be the third summer since they were first begun. Many valuable lessons have been learned from the experience of the first two summers. When such a thing is first undertaken, even with the most careful planning, the first attempt or two must necessarily be in the nature of an experiment, there being no precedents by which one can be guided. But now we do have the first two, and the most difficult, seasons behind us. I think you will find things proceeding with greater dispatch this year. You have every right to expect now the whole organization to be less experimental.

PRESENTS PROBLEMS

The same goes for the actual musical quality of the playing by the Orchestra. It must be obvious to you, even before I mention it, that out-door playing presents problems which are never encountered inside a concert-hall; and these rather great problems one can only learn to cope with after one has had some first-hand experience with them. The most serious of these problems is the effect of the open-air atmosphere (meteorologically speaking) has on the instruments themselves.

The constant changes in humidity, in temperature, plays havoc with the intonation of the metal and string instruments. They are tuned carefully one minute, and the next they are hopelesly out of tune with themselves. Even the best musician must learn to "temper" an instrument which is inherently out of tune, and that takes simply experience in playing out-doors, and many disconcerting instances of carefully aiming at one note only to find that another one emerges.

Within the Orchestra, we have long since admitted to ourselves that the quality of our out-door playing has been somewhat less than melifluously, smoothly, soothingly perfect. But we are hopeful that we have learned at least something about this the past two summers. All in all, those of us concerned about putting on the Butchart Gardens concerts look upon the forthcoming ones as something of a fresh start—somewhat wiser, though not sadder, nor less bold—for our past experiences. See you out there soon.

IN SEATTLE IN JULY

Mary Fickett, the Cinderella who made good in the starring role of "Tea and Symphony" for the past four months, will head the national company of the Robert Anderson play for two engagements in Portland, Ore., and Seattle, in July. The local run ended June 25, making her available to replace the touring star, Deborah Kerr, whose contract ends July 9.

"Tea and Sympathy" will have had a 91-week run when it closes here.

Parents Blamed For Wrong Spirit In Music Festival

HALIFAX, N.S. June 29 (BUP)—Doting parents over-anxious to see their youngsters win at music festivals across Canada were sharply criticized yesterday by Reg. Hugo of Winnipeg, president of the Federation of Canadian Music Festivals.

He told the group's annual meeting that friendly competition and not fierce rivalry should keynote all music festivals.

"Part of our job is to see that rivalry is discouraged and competition used only as a means to pace one another on the road to excellence," Hugo said. "Parents and adults generally are the chief offenders to this spirit.

"The normal, healthy youngster responds favorably and successfully to the challenge of competition, and if he fails to do so it will usually be found that some misguided adult is exerting an undue and improper influence."

SIROCCO
DANCING TONITE
Bernie Porter's Orchestra and Gloria Berry
DANCING: 9-1
Reservations: 3-9221 After 1 P.M.

NOW SHOWING!
Feature At 1.36, 3.34, 5.32, 7.30, 9.31
MOONFLEET
CINEMASCOPE IN COLOR AND
Stewart GRANGER
George SANDERS
Joan GREENWOOD
Prices 1 to 5 50c
2 to 5 60c
After 85c
Students 50c
Child 25c
All Day Incl. Gov't Tax
Capitol

20th Century-Fox presents
Fred Astaire Leslie Caron
Daddy Long Legs

CinemaScope
Doors 1 p.m.
Feature 1.43, 4.12, 6.41, 9.15
EXTRA—Birthday Parade—Queen Elizabeth Attends Trooping of the Color on Her Official Birthday
Cartoon "A Day in June"
Times-Warner News
PRICES: 1 to 2 50c, 2 to 5 60c, 5 On 85c—Children 25c All Day
ENDS TODAY
Royal
A FAMOUS PLAYERS THEATRE

STARTS MONDAY!

USUAL CINEMASCOPE PRICES
...the 3 year Broadway sensation is now on the screen
Marilyn Monroe
TOM EWELL
Color by De Luxe Stereophonic Sound
the seven year itch
Based upon an original Play "The Seven Year Itch" by GEORGE AXELROD
CinemaScope
Doors 1 p.m. — Feature at 1.10, 3.12, 5.14, 7.16, 9.23
EXTRA! CINEMASCOPE CARTOON "IGLOO FOR TWO" ALSEO TIMES-WARNER NEWS
Royal
A FAMOUS PLAYERS THEATRE

NOW SHOWING!
A GREAT BEST SELLER . . . A GREAT MOTION PICTURE
Battle Cry
CinemaScope
WarnerColor · Stereophonic Sound
Starring VAN HEFLIN · ALDO RAY · MONA FREEMAN · NANCY OLSON · JAMES WHITMORE
RAYMOND MASSEY · TAB HUNTER · DOROTHY MALONE · ANNE FRANCIS
A FAMOUS PLAYERS THEATRE
Atlas

GEM THEATRE SIDNEY
TONIGHT AT 7 AND 9
"RIVER OF NO RETURN"
CinemaScope — Technicolor
Starring Marilyn Monroe, Robert Mitchum, Rory Calhoun
Action and Suspense!
Only the CinemaScope Camera Could Capture the Incredible Beauty of the Canadian Rockies at Banff, Lake Louise
Also CinemaScope Short Subject: "TOURNAMENT OF ROSES"
In Technicolor
Free Pass Tonight to Holders of Programs Ending in 51

NOW SHOWING
AWARD-WINNING COMEDY
"ROOM FOR ONE MORE"
featuring
CARY GRANT
BETSY DRAKE
Perfect Family Entertainment
Reviewer's Rating: "Excellent"
Selected Short Subjects, Including "A THOUSAND MILLION YEARS"
In Color . . . Story of Canada's Geological Formation
Complete Program 6.45 and 8.47
Feature Starts 7.13 and 9.15
"SUSAN SLEPT HERE" STARTS MONDAY!
OAK BAY

ENDS TODAY
CinemaScope
With Hi-Fidelity Sterophonic Sound
"Captain Lightfoot"
Photographed in Scenic Ireland
Starring
ROCK HUDSON - BARBARA RUSH
JEFF MORROW
Stars of "Magnificent Obsession"
NEWS and CARTOON and SELECTED SHORTS
Complete Showings at 6.50 and 9.00
Box Office Opens 6.30
Where Sound Sounds Better!
FOX
A Picture That Pleases!
HILLSIDE AND QUADRA
PLENTY OF PARKING SPACE
STARTING MONDAY! "MELBA"

NOW SHOWING!
Doors 1 p.m. — Feature at 1.41, 3.39, 5.37, 7.35, 9.33
The Movie That Set the Whole World Laughing . . . Is Doing It Again!
CHARLIE CHAPLIN
"MODERN TIMES"

Plus—Cartoon in Technicolor
"EL GAUCHO GOOFY"
Dominion
A FAMOUS PLAYERS THEATRE

NEWSPAPER ADVERTISING STIMULATES BUYING

NOW SHOWING! ODEON
3-0513

"Superb, warm, rich!" ...Cue
HECHT-LANCASTER presents
"MARTY"
starring
ERNEST BORGNINE and BETSY BLAIR
Story and Screenplay by PADDY CHAYEFSKY
Directed by DELBERT MANN · Produced by HAROLD HECHT
Associate Producer: Paddy Chayefsky · Released thru UNITED ARTISTS

NOW SHOWING!

They Drop Out Of Heaven- To Pull 'Em Out Of Hell!
"BATTLE TAXI"
starring STERLING HAYDEN · with ARTHUR FRANZ · MARSHALL THOMPSON · Released thru UNITED ARTISTS
At 1.20, 4.05, 6.50, 9.35 — PLUS
"STRANGER ON HORSEBACK"
At 2.40, 5.25, 8.10
PLAZA
3-6414

McMORRANS
Cordova Bay Limited
Present the Smooth Rhythms of
REG WOOD
and his Orchestra
DANCING
EVERY SATURDAY NIGHT
TABLE RESERVATIONS—9-3242
COUPLES ONLY
ISLAND'S FINEST MAPLE FLOOR

Tillicum OUTDOOR
NOW 60¢
ROCK HUDSON STEVE COCHRAN
"BACK TO GOD'S COUNTRY"
Drama — Technicolor
ROLAND YOUNG NANCY COLEMAN
"THE MAN FROM TANGIER"
Comedy — Drama
PLAY BINGO IN YOUR CAR EVERY TUESDAY AND THURSDAY . . .
Sponsored by Victoria Kinsmen Club. Jackpot Now $110

Hard-Cover Novel Jeopardized By Boom in Paper-Backed Books

Canadian Authors Admonished, Warned By Several Speakers at Convention

KINGSTON, Ont. (CP)—Montreal novelist Constance Beresford-Howe said Monday night the growing media of paper-back books is threatening the future of the novel.

Addressing a convention of the Canadian Authors' Association at Queen's University, she said sales of paper-back books are leaving those of hard-cover novels far behind.

Others on a panel of publishers and authors voiced similar fears. Cecil Eustace of the J. M. Dent Company agreed entertainment fiction was threatened by the new media. But he said he doubted serious fiction would be threatened.

Col. C. F. Stacey, historian for the department of national defence, said the current quality of writing is generally low. He wished authors of creative non-fiction would do more research rather than turn out "just bad history."

He told the authors "sex is not news" and will not sell a $3 or $4 novel.

"Unless you know what you are about—unless you know that your book calls for it and to just what degree—leave it alone," he said.

He also warned against:

The idea that a good adventure story will necessarily make a good book.

Ghost writing—"the person who can write a worthwhile book will not be content, except in special circumstance, to warm over other people's stories."

Writing to conform with a trend—"if a writer decides he has spotted a trend and starts to write a book to meet it, he will almost certainly come too late to market."

Writing books on strictly current topics—"they usually fail as news, which magazines, radio and newspapers will cover much more fully and probably more brightly."

DR. E. J. PRATT, former professor of English at the University of Toronto, has been elected honorary president of the Canadian Authors' Association. Dr. Pratt was elected to fill the post made vacant by the death of B. K. Sandwell, the well-known Canadian journalist.

Writers Responsible To Unspoiled Audience

WINNIPEG (CP)—Responsibility of writers of children's plays "to a sensitive and unspoiled audience" was stressed by Sara Spencer of Kentucky at the annual meeting of the Winnipeg Children's Theatre Association. "Teach the children to believe in the world he lives in," she said.

GADBORO BAY PAVILION
Dancing Every Sat. Nite
To The
JOAN O'NEILL TRIO
DANCING 9-12
● Under New Management
● Completely Redecorated
● Ample Parking
Reservations 7-2201

Canadian Author-Naturalist Pioneers Important Market

Book on Extinct Bird Receives High Praise; To Be Included in Readers' Digest Volume

With the help of an extinct bird species, Toronto author Fred Bodsworth has pioneered a new market for Canadian writers.

Mr. Bodsworth's novel, "Last of the Curlews," was purchased this month by Reader's Digest for inclusion in the autumn volume of Reader's Digest Condensed Books. This is the first time that a book by a Canadian author has been accepted for use in a Condensed Book Volume.

Illustrated by another Canadian—T. M. Shortt of the Royal Ontario Museum—"Last of the Curlews" tells of the flight of a lone survivor of the once numerous species, from the tip of South America to its nesting grounds in the arctic, and graphically illustrates how its inability to learn to fear, coupled with greedy and shortsighted hunting methods have combined to obliterate a species as remarkable as the precariously surviving whooping crane.

Both the beauty of the story-presentation and illustration and the knowledge of natural history it reveals have received high praise in Canada and the United States since its publication in March, 1955.

Mr. Bodsworth is an associate editor of Maclean's Magazine in Toronto. He is a director of the Federation of Ontario Naturalists and an active supporter of its conservation program.

BRENTA LODGE
VICTORIA'S LEADING RESORT
Have lunch or dinner in our beautiful marine view dining rooms . . . or enjoy a delightful holiday at Brenta.
All rooms with private bath. Rates for two guests, including all meals and lodge recreational facilities, from $6.75 a day each.
BRENTWOOD BAY, V.I.
Phone Keating 157

Expensive Postage

LONDON (AP)—An unidentified Australian collector Monday bought a United States five-cent postage stamp, made by hand in 1846, for £1,500. The stamp was issued by the postmaster of Millbury, Mass., a year before the general issue of stamps in the United States.

IN GRATEFUL REMEMBRANCE, by Archer Wallace; Ryerson Press, Toronto. Includes text suggestions for ministers and counsel for those grieving for departed relatives.

By a "cover," stamp collectors mean the entire envelope with postage stamp adhering.

JAMES BAY HOTEL
MODERATE RATES BY DAY OR WEEK
270 GOVT. ST. 4-7151

About Bridge For Experts

MONEY BRIDGE, by Edward Mayer, McClelland & Stewart Ltd., Toronto.

Over a period of years bridge players who follow the advice of Edward Mayer in his 258-page book about "Money Bridge" will form a definite opinion of its value. In the meantime it looks like a noteworthy contribution to the volumes written on the subject.

The publishers announce it as the first post-graduate book on contract bridge."

"Do not read this book unless you wish to win," they say.

It is the first book on contract to be published for 20 years which is expressly designed for rubber, instead of tournament bridge.

The author talks with authority. He had been acknowledged one of the first dozen players in Europe, possibly in the world at both duplicate and rubber bridge.

The book is not primarily for reader back to first principles in order to develop the main theme—the maintenance of re-beginners, but it takes the lentless pressure against opponents by means of timing.

DID YOU KNOW ... by Heaney's

WHEN Jacques Cartier CAME TO NORTH AMERICA IN 1534 HE TOOK POSSESSION OF A HUGE AREA OF THE EASTERN HALF OF THE CONTINENT AND CLAIMED IT FOR THE KING OF FRANCE, FRANCIS I. THE DERIVATION OF THE NAME CANADA IS BELIEVED TO HAVE ITS ORIGIN IN AN INDIAN WORD KANNATHA MEANING A VILLAGE OR COLLECTION OF HUTS. JACQUES CARTIER HEARD THE INDIANS USING THE WORD FREQUENTLY SO HE APPLIED IT TO THE WHOLE COUNTRY. 200 YEARS AFTER OUR COUNTRY GOT ITS NAME THE TOTAL WHITE POPULATION WAS LESS THAN WE HAVE IN VICTORIA TODAY. ON DOMINION DAY WE CELEBRATE CONFEDERATION WHICH TOOK PLACE IN 1867 USHERING IN A GENERATION OF UNITY, STABILITY AND GROWTH.

WE AT HEANEY'S ARE PROUD OF OUR PART IN CANADA'S PROGRESS IN WHICH WE HAVE PARTICIPATED FOR THE PAST 65 YEARS. TO-DAY OUR COUNTRY IS MOVING AHEAD FASTER THAN DURING ANY PREVIOUS PERIOD. WE HONOUR THE PIONEERS AND STAND READY TO SERVE ENTERPRISING CANADIANS OF TO-DAY.

AGENT—ALLIED VAN LINES LTD.

HEANEY'S

BEST SELLERS

(Compiled by Publishers' Weekly).

FICTION

BONJOUR TRISTESSE—Francoise Sagan.
SOMETHING OF VALUE—Robert Ruark.
SINCERELY, WILLIS WAYDE—John P. Marquand.
THE GOOD SHEPHERD—C. S. Forester.
AUNTIE MAME—Patrick Dennis.
NO TIME FOR SERGEANTS—Mac Hyman.

NON-FICTION

GIFT FROM THE SEA—Anne Morrow Lindbergh.
THE POWER OF POSITIVE THINKING—Norman Vincent Peale.
HOW TO LIVE 365 DAYS A YEAR—John A. Schindler.
A MAN CALLED PETER—Catherine Marshall.
WHY JOHNNY CAN'T READ—Rudolf Flesch.
GERTRUDE LAWRENCE AS MRS. A.—Richard Aldrich.
MEMORIES—Ethel Barrymore.
ONIONS IN THE STEW—Betty MacDonald.

PHONE 4-9331
For 24-Hour Taxi Service
BLACK AND WHITE TAXI

BOOK TALK

By JAMES SCOTT

The latest addition to Utopian literature to reach this desk is Lin Yutang's **Looking Beyond**, yet another version of what can lie in store for mankind after another war or two.

This business of peering into the post-atomic war state is getting to be a very fashionable exercise indeed, but so far it seems to me it is quite likely that most of the prognosticators are way off the mark. Certainly I can have little faith in the kind of Utopia which the Chinese doctor envisages in **Looking Beyond.**

In the first place, the title is a gross misnomer. "Looking Back" would have been a good deal more accurate for that is what the author does. By a threadbare stratagem—plane forced down on a remote island—he places two citizens in the year 2004 into a civilization which has been founded by a Greek professor who was tired of atomic wars and therefore set up his own kind of Utopia. What the 20th-century Greek—name of Laos—established was something not too unlike the golden age of the Greek city state with a few modern frills and a nod to democracy and a salting of Confucius.

The result makes pleasant enough reading, but if anyone should get to wishing that things might really turn out that way he is most certainly on the wrong track for, surely, the one thing we can be certain about is that any future good world will not be brought about by attempting to return to any particular "good old days"—not even the golden age of Greece.

Somehow, it seems to me that the Utopian writers of this century are a pretty bankrupt crew. Two hundred years ago when a writer took pen in hand and let his imagination run wild, the Utopia he attempted to create was one which was fantastically better than mankind had ever known or, perhaps, even dreamed of. Today, that optimistic projection seems to be almost killed off entirely. Now when a writer—like Dr. Lin Yutang—wants to create a picture of how lovely everything could be, he turns a nostalgic eye backwards.

Sated By Dime-A-Dozen Miracles

Part of this could be that we, living in this scientific age, are sated with miracles. Electronic brains, nuclear power, to say nothing of commonplaces like television, come a dime a dozen and it's no easy task for today's writer to dream up any new materialistic miracles.

But another reason why our dreamers are looking back is, I suspect, that even they are afraid to look forward. No matter how lively the imagination, we are so conditioned to the fearful approach that we have difficulty projecting any kind of future except one that is full of atomic and totalitarian terror.

This, my friends, is utterly defeatist thinking and it bodes no good for us if even our most creative writers cannot see anything ahead that is positively optimistic.

For this reason "Looking Beyond" has been, for me, one of the most discouraging experiences I have had for some time. It scared me far, far more than, say, Orwell's **"Nineteen Eighty Four"** because if our dreamers are bankrupt what have we left?

Picture Books Ease Summer Simmer

Summer is almost upon us—next week will be the time for our annual summer reading compendium—and with it comes lazy reading. For this there are two or three recent picture books which should fill the bill admirably.

The most serious of them is a volume got together by the editors of Year called **"Your Lifetime in Pictures."** This is a fascinating pictorial record of the last 55 years, plus a text which runs to a good 10,000 words. For my money, by far the most interesting part of this book was that the editors attempted to pick out the people of this century who have shaped our era. The main ones are Edison and Einstein; Churchill, Lenin, Stalin, Roosevelt and Wilson; Henry Ford; Ghandi and Schweitzer; Eugene O'Neill and Picasso. It's an interesting exercise to see who you would add to the list or who you would omit. Personally, I think the editors were pretty smart.

Then there's **"Churchill: His Life in Pictures,"** which has been already mentioned in this space and is just what the title says. Only comment I have to add is that the pictures are unusually well reproduced for such a volume.

And finally, for those who are devotees, there is "The Pogo Peek-a-Book," Walt Kelly's latest addition to cartoon sense and nonsense which will not disappoint any of the loyal followers.

And these should keep you from any hard reading for a day or two.

OLD AND THE NEW

Story of Adjustment In Canadian Community

CARDINAL ROAD, by Evelyn Weller, Burns and MacEacheron, Toronto, 254 pages ($3.50).

Although the plot revolves primarily around the two chief characters, Garth Cardinal and his wife, Linda, this book is the story of the people who live on Cardinal Road in a small Canadian town.

Peopled in the early days by a well-to-do English family who emigrated from their homeland in 1851, the district soo nbecame a thriving community. As their children grew up and married they settled on the same street. Gradually the old houses became interspersed with newer homes, and the old tree-lined street became more crowded.

The isolation and snobbery established there by Col. Cardinal and his wife gradually gave way before the influx of a new generation and differences in education, race and religion began to disappear.

There are a great many characters in this excellent story of adjustment and it is a worthy successor to Evelyn Weller's previous book, "Wings of the Spirit."

CONTRABAND OF WAR

Cotton frequently is called a contraband of war because it is the principal ingredient of smokeless powder and, when combined with nitric acid, produces a powerful explosive.

GET YOUR FREE MUSIC LESSON AT WARD'S
Test your musical ability before you start learning on the instrument of your choice.
WARD'S MUSIC STUDIOS
1320 Broad St., just off Yates
Phone 2-8146

EATON'S Will Obtain
ANY BOOK Mentioned on this Page
Phone 2-7141 or call at Book Department Main Floor

. . Fish tonight?

Whether you like your fish baked, fried or smoked—a bottle of chilled Manor St. Davids white wine served with it will make that fish dish delicious! And too, this is your ideal "entertaining" wine—serve it any time!

Manor St. Davids wines are now available in all B. C. Liquor Control Board stores.

Bright's Wines

This advertisement is not published or displayed by the Liquor Control Board or by the Government of British Columbia.

Champions Tell How Spirit Brought Success

FAITH MADE THEM CHAMPIONS, edited by N. V. Peale, Prentice Hall Inc. New York, 270 pages, $3.95.

This is a book which will appeal to anyone interested in sport. It contains the story behind many of the spectacular feats which have stirred the world but is not concerned so much with the feats themselves as the spirit which inspired the performers.

It consists of a selection of stories published originally in the magazine Guideposts, by Perry Como, Joel McCrae, Frances Marion, Gene Tunney, Babe Ruth and others.

The argument is presented that spirit rather than a healthy body triumphed over almost insurmountable obstacles.

The last section, "Projects of Ordinary Youth," should bring hope and understanding to those who think modern youth is feeble and "sissy."

"Faith Made Them Champions" is not a book to be given a cursory glance. It should be read carefully by young and old with the faith which inspired its editor, N. V. Peale, who merits the thanks of all thoughtful people.—C.A.

War's Shambles

Storm Jameson creates a seething corner of a world of uneasy peace and men tormented by conscience and memories in **"The Hidden River"** (Harper).

Miss Jameson not only offers an excellent drama but strips to essentials the range of emotions that disturb Europe's men and women who strive for meaning in the shambles that war left . . .

"The Black Black Hearse" by Frederic Freyer (St. Martin's Press) is a first class suspense thriller describing the international adventures of an independent movie company that accepted the backing of an "angel" who, if not fallen, had definitely slipped.

Writers' Function In Society Today Discussion Subject

KINGSTON, Ont. (CP)—A new kind of literary conference is scheduled for late July at Queen's University here.

Selected writers and publishers are being invited to discuss the writer's function in society; to examine the nature of book publishing as compared with other types of communication, and to consider the influence of mass media—such as radio and TV—on book reading.

The Rockefeller Foundation is sponsoring the conference set for July 28-31. Among writers expected to take part are A. J. M. Smith, Montreal poet and teacher; Morley Callaghan, Toronto novelist; Northrop Frye, Toronto teacher and critic; John Gray and S. P. Pike, publishers; R. D. Hilton Smith, librarian; Robertson Davies, novelist, playwright and newspaper editor; and Andrew Allan, radio drama producer.

USED CAR?
WILSON MOTORS!
Yates at Quadra

Woodward STORES (Victoria) LTD.
QUALITY... LOW PRICES... PHONE 2-7231

WOODWARD'S POLICY
Woodward's do not advertise comparative prices — in other words, no exaggerated price reduction in Woodward's advertising. Merchandise honestly represented at all times.

WOODSONIA SEWING MACHINES
A WOODWARD SPECIAL
$79.50
ONLY $5.00 DOWN DELIVERS

This is the lowest price we have ever offered. A cabinet styled sewing machine with these many quality features:
● Forward and reverse
● Full-size heavy duty head
● Built-in darning attachments
● Handy sewing light

WOODSONIA PORTABLE SEWING MACHINES
WOODWARD SPECIAL.... $58.80
The same fine sewing head features in an attractive carrying case. . . . Sturdily constructed, with ample extension cord on easily-operated foot control.

BE SURE TO SHOP EARLY FOR THESE
WOODWARD SEWING CENTRE SPECIALS
750 PANDORA AVENUE, VICTORIA, B.C.

MONTH-END SPECIAL
CANADIAN GENERAL ELECTRIC
SWIVEL-TOP VACUUM
COMPLETE WITH ATTACHMENTS

AS LOW AS $1.25 PER WEEK. SPECIAL PRICE..... $69.95
Famous Canadian General Electric Swivel-Top Vacuum comes complete with—
● Flexible hose extending approximately 11 feet
● Upholstery brush, crevice tool, dusting brush and furniture brush
● Flip-over rug and floor cleaner brush
● De-mothing tool
● 1 year's supply removable dust bags

WOODWARD'S EXCLUSIVE KELVINATOR 7.1. REFRIGERATOR

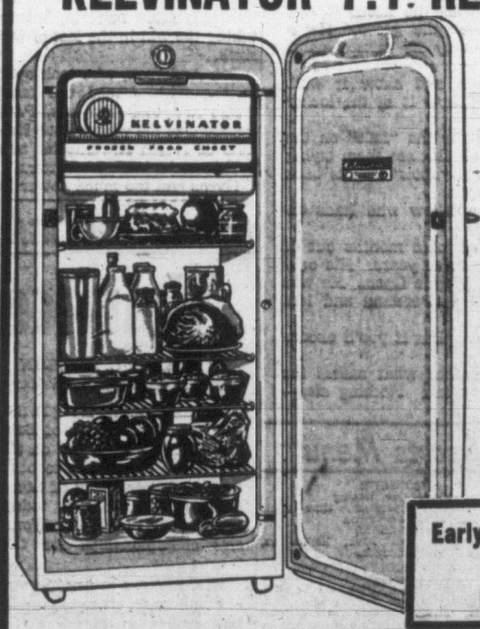

WOODWARD SPECIAL VALUE
$199.00
ONLY $2.50 PER WEEK
Kelvinator's 7.1 cubic foot model and features—
● Full-width across-the-top freezer
● Handy door shelves
● Handy full-width chill tray
● Powered by Polarsphered sealed unit
Early Shopping Is Advised for This Great Refrigerator Value!

GETTING IT AT WOODWARD'S IS YOUR BEST GUARANTEE

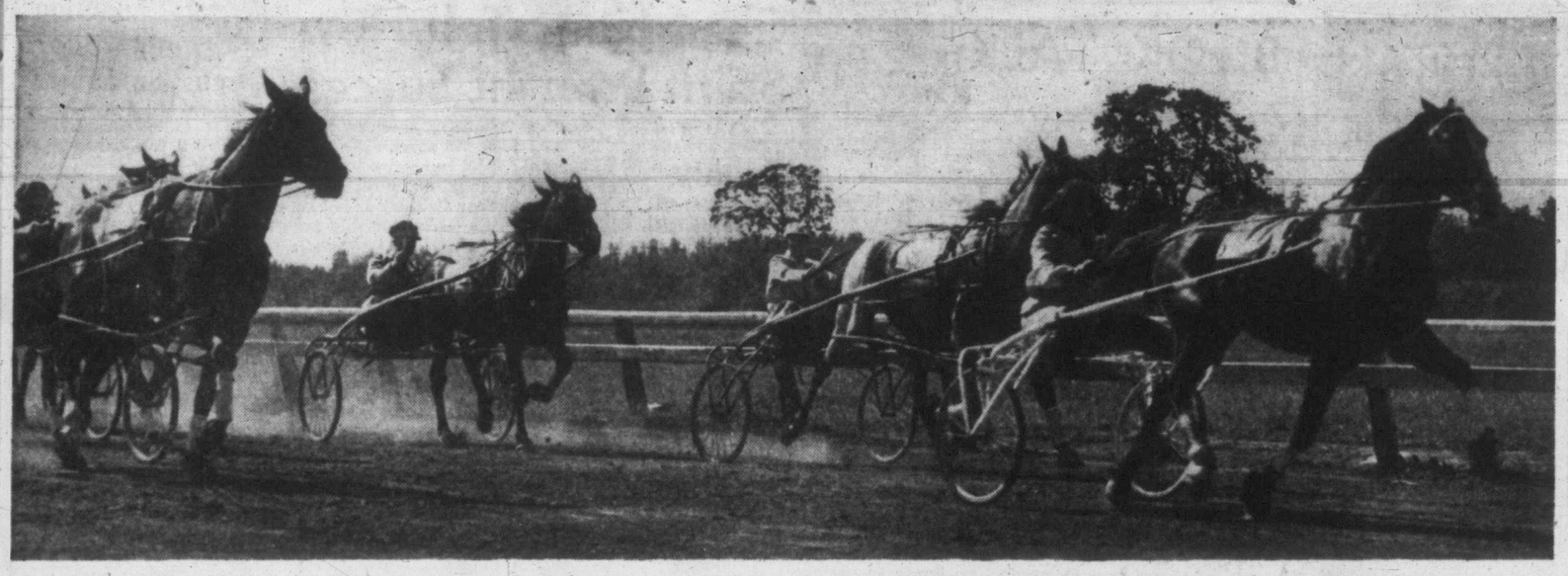

A Tight Field Heads for the Wire

Longshot Perkasus, right, leads the field down to the wire in the first race of the opening harness racing meet at Sandown Park, Sidney, Friday afternoon. Perkasus won easily from Gayle B., second from right, and Wire Edge, left. The race marked the opening of harness racing for six days at the Sidney track. The meet will continue all next week. (Times photo by Bill Halkett.) See story, results below.

$16,000 Bets Welcome Return of Horse Races

Horse racing came back to the Greater Victoria area Friday after an absence of eight years and was warmly welcomed by upwards of 3,000 who attended the opening of a six-day harness race meeting at the new Sandown Park layout at Sidney.

It was the first glimpse of the trotters and pacers in the Victoria area since the early 20th century, and the first racing of any kind since 1946.

FINE WEATHER

In sunny, shirt-sleeve weather that dispelled an earlier threat of rain, the punters laid out $15,809 in the pari-mutuels on eight races and two quinella pools.

In the featured eighth race, a one-mile free-for-all for a purse of $400, the favorite Captain King lost his first race of the year as long-shot Clatawa Brewer, owned by P. D. Kent and M. Woodhouse of Tulare, California, took command in the stretch and won driving over Orvy C.

Captain King, second all the way behind Orvy C, faded at the final turn and finished fifth. Clatawa Brewer paid $9.00 to win and $4.00 to place in the second best win price of the meet. The time of 2 minutes 10 3-5th seconds was the fastest mile run in Canada this year.

Longest price of the day was in the first race when Perkasus breezed in to pay $25.30 to win and $5.70 to place. After that until the feature, favorites and near-favorites ran in the money in close finishes.

Biggest pay-off of the day was the quinella price in the sixth race, Chips Dal Yum and June Vonian running one-two to pay $101.70.

There was one spill, Lynford Woollen going down in the stretch in the third race. Both horse and driver were uninjured.

RACE RESULTS

Results of first day of racing, Sandown Park, Sidney, follow:

FIRST RACE—One mile:
Perkasus (Haeberle) $25.30 $5.70 ---
Gayle B. (Byers) --- 7.00 ---
Time, 2.18.
Also ran: Wire Edge, Bettsie Ross Maxey, Miss Silver Star, Ree B., Satup Pass.

SECOND RACE—One mile:
Royal Tide (English) $5.50 $3.70 ---
Sadie Azoff (Bawldwin) --- 4.50 ---
Time, 2.18.
Also ran: Captain G., Peter Rice, Black Susan.

THIRD RACE—One mile:
Priestacott Pete (Downs) $5.00 $3.80 ---
Charlie Murphy (Huff) --- 5.10 ---
Quinella, $26.50.
Time, 2.18.2.
Also ran: Don Maxey, Mary Nella Brewer, Donna Gale, Patsy G.

FOURTH RACE—Five-eights mile:
Miss Mim (Hawkins) $5.80 $3.80 ---
Gailey D. (Tilden) --- 4.20 ---
Time, 1.28.2.
Also ran: Prince Gayle, Potlatch, Aida Patch, Gayle Zitt.

FIFTH RACE—One mile:
Peter Monarch (Morrissey) $8.80 $5.40 ---
Cavalier Hal (English) --- 4.80 ---
Time, 2.16.
Also ran: Arch Axworthy, Coral Axworthy, Elva O. Maxey, El Denny, Judy Lass.

SIXTH RACE—One mile:
Chips Dal Yum (Kirby) $5.30 $5.30 ---
June Vonian (Van Zanten) --- 10.90 ---
Quinella, $101.70.
Time, 2.14.3.
Also ran: Satan's Angel, Sir Woollen, Tommy Brewer, Miss K.B.H., Captain Brewer, Pacific Silk.

SEVENTH RACE—One mile:
Sue Counsel (Hawke) $8.10 $3.80 ---
Kamalkin (Kent) --- 2.70 ---
Time, 2.12.
Also ran: Arle Boy, Mable Cisco, Nina Dale, Dolly Madison. Scratched: Judy G., Milglory.

EIGHTH RACE—One mile:
Clatawa Brewer (Kent) $9.00 $4.00 ---
Orvy C. (Hawke) --- 4.90 ---
Time 2.10.3.
Also ran: Mattie Maxey, Captain King, Pacific Miss. Scratched: Widower West, Hank W.

Donahue Hurls Farmers to 14th Victory

Left-hander Don Donahue doled out six hits Thursday night in pitching Farmer Construction to a 14-3 victory over Capitals in Senior Amateur Baseball League action.

It was Farmers' 14th straight victory without a loss in league action.

Frank Graham started for the losers but was lifted in favor of Herb Weatherall in the third.

Farmers picked up 14 hits and broke out for six runs in the fifth inning. Darkness forced calling of the game after six innings.

Rotary Parlays Walks To Beat N. Kiwanis

That ancient offensive manouevre, the base on balls, gave Rotary two runs in the last of the sixth inning and a harrowing 11-10 victory over North Kiwanis in American Little League action at Little League Park Friday afternoon.

In another American League game, Odd Fellows thumped Gyros, 16-2.

Rotary went ahead, 9-8, with a big inning tied the score at 9-9 with a big seven-run fifth inning and allowed North Kiwanis to score one run before taking the win in the last of the sixth.

Bob Anderson, who took over in the fifth, issued the fatal walks and took the loss. Paul Pearce was the winner. Bob Holness of North Kiwanis hit two for three to lead the batters.

Gyros had too much power in taking the win from Odd Fellows, scoring in every inning but the fifth. Ken Heal with four for five led the 14-hit attack on two Odd Fellows pitchers. Larry Wood pitched five hit ball for the victory.

Thursday, Lions beat Oak Bay Kiwanis, 14-12, in National Little League action, while Esquimalt dumped Yarrows, 5-2, in Esquimalt Little League.

Line scores follow:

		R	H	E
North Kiwanis	501 301—10	12	2	
Rotary	200 072—11	11	4	

Sheppard, Anderson (5) and Goldsmith; Peters, Peace (6) and Rivers.

Gyros	344 302—16	14	5	
Odd Fellows	000 002— 2	5	7	

Wood and Heal; Hemming, McKeachie (5) and McMurchy.

		R	H	E
Yarrows	002 000—2	1	2	
Esquimalt Lions	110 30x—5	11	4	

John Yankoski and Al Bowbyes; Bill McCreadie and Bobby Fisher.

Oak Bay Kiwanis	454 100—14	16	2	
Lions	350 022—12	8	4	

Grant Allan, Larry Kern (1), Bruce Graham (8) and Brian Wilson; Doug Okerstrom, Gary Wilcox (2) and Paul Moretti.

THIRD OF A LENGTH

UBC Oarsmen Lose to Penn

HENLEY-ON-THAMES, Eng. (CP) — The University of Pennsylvania eight defeated University of British Columbia by a third of a length today to win the Grand Challenge Cup, major trophy of the Royal Henley Regatta.

The winning time for the one-mile, 55-yard course was six minutes, 56 seconds.

The Canadians, who upset the favored Russians in the semi-finals Friday, were bidding to bring the Challenge Cup to Canada for the first time.

The husky Vancouver crew made a terrific spurt in the last hundred yards but Pennsylvania rose to the occasion and clung doggedly to its slight lead.

PENN KEPT LEAD

The boats were never more than a few feet apart but from start to finish the Pennsylvanians were slightly in front.

The race was run under ideal weather conditions. A variable wind rippled the waters slightly.

The Canadians had hoped for more rugged water, being accustomed to it in British Columbia.

A great crowd at Henley's final day cheered the Canadians loudly and there was no doubt they were the favorites with the British spectators.

But the sporting crowd gave the Pennsylvanians polite applause, and at the boat tent there was great laughter and shouting as the Pennsylvanians threw J. L. de Gurse, their coxswain, into the Thames.

The Americans went into the final as favorites despite the sensational Canadian victory Friday over the Russian eight which was defending the championship won for the first time a year ago by Soviet oarsmen.

DROP STROKE

The Pennsylvania crew got away from the start slightly ahead, although both boats were stroking at 38.

Almost immediately the Americans dropped their rate to as low as 30 while the Canadians kept up their rate.

The Americans, rowing more powerfully, established a half-length lead at the quarter-mile mark and increased this to half a length at the half mile.

The Canadians spurted as they neared the half distance and with both stroking at 32, the Penn lead was cut to a canvas.

Pennsylvania spurted as they neared the mile mark and built up its lead to half a length again but Vancouver, stroking at 36, closed the gap to two feet with only 500 yards to go.

Both crews put on a grandstand finish in front of the packed spectators' enclosures. But hard as the sturdy Thunderbird crew tried, it could not catch the Americans.

Maroons Win Again In Girls' Lacrosse

Maroons of the girls' lacrosse league scored their seventh straight victory Thursday when they edged Golds, 6-5, at Stevenson Park.

Carol Hayton scored three of Maroons' goals and Bev Lewis scored three for the losers.

B.C. OPEN GOLF RESULTS

VANCOUVER (BUP)—Leaders in the $15,000 British Columbia Open after 54 holes:

Dow Finsterwald, 67-68-65—200.
Bob Rosburg, 67-65-70—202.
Bud Holscher, 70-67-67—204.
Tommy Bolt, 70-67-68—205.
Sam Snead, 71-66-69—206.
Ted Kroll, 70-67-69—206.
Mike Fetchik, 70-67-69—206.
Marty Furgol, 67-71-69—207.
Mike Souchak, 68-68-71—207.
Al Besselink, 69-72-67—208.
Ken Towns, 69-68-71—208.
Bo Winninger, 68-70-71—209.
Doug Ford, 72-70-68—210.
Paul McGuire, 69-69-72—210.
Fred Hawkins, 69-75-67—211.
Dick Mayer, 69-71-71—211.
Bob Wylie, 69-72-70—211.
Tom Boucher, 73-67-71—211.
Fred Wood, 70-69-72—211.
Arnold Palmer, 70-74-68—212.
Dave Douglas, 69-74-69—212.
Art Wall, Jr., 71-72-69—212.
Bill Caspar, 72-69-71—212.
Paul Harney, 70-71-71—212.
Smiley Quick, 71-71-70—212.
Al Mengert, 70-71-71—212.
Gardner Dickinson, Jr., 71-69-71—212.

Ladder Derby

A total of 21 fish were weighed in Friday in the fifth qualifying week of the Victoria-Saanch Inlet Anglers Association Ladder Derby.

The fish brought to 34 the number of fish weighed in this week. Thirteen rungs are still available for the week that ends Sunday at midnight.

Smallest fish on the ladder is a three-pounder, biggest is a 25-pound, eight-ouncer.

Title Shoot At Gun Club

The shotguns will be blasting in earnest today at Victoria Gun Club when the top experts from Vancouver Island and the mainland settle down to decide the British Columbia trapshooting championships.

Friday, the contestants tested the Gun Club facilities with a practice shoot and preliminary events.

Tight Games Feature in Babe Ruth Ball

The decisions were close in the Pony League double-header played at Carnarvon Park Friday afternoon.

In the first game, Mawson-Gage outlasted Rotary, 9-7, while Victoria Police dumped Rotary again, 2-1, in the nightcap.

In the first game, Fred Coe of Mawson-Gage hit the first Pony League homer of the year, a three-run blast in the third inning. The second contest was a pitcher's duel, Collier striking out 14 to take the win and Balloch whiffing 11 in defeat.

There was no Babe Ruth League action Friday. Thursday UCT overpowered Tillicums, 17-1.

Finsterwald 54-Hole Boss In B.C. Open

Youngster Tops Field With Sub-Par 200 Score

By BILL WALKER

VANCOUVER—Signs of the times certainly were in evidence here Friday as Dow Finsterwald of Bedford Heights, Ohio, took the lead at the 54-hole mark of the $15,000 B.C. Open Golf Tournament.

Finsterwald, a 25-year-old professional, fired a seven-under-par 65 for a 54-hole mark of 200 and seems a cinch to break the Shaughnessy Club record for 72 holes of 269 in today's final round.

A relative youngster in the field of veteran campaigners one would expect to find dominating a tournament of this nature, Finsterwald, despite his brilliance—a 67 and a 68 on the first two days of the tournament—serves best to exemplify the place the young crop of gold trailers currently hold on the PGA circuit.

Another is Bob Rosburg, the chunky Stanford University graduate, who led until today with a 36-hole score of 132. Rosburg bumped into difficulty, if a two-under-par 70 can be called difficulty, to revert to the runner-up position with a total for 54 holes of 202.

To further emphasize the trend that is taking place, third place is owned by Bud Holscher, a 24-year-old slender stylist from Santa Monica, Calif., who blazed home with his second successive five-under-par round of 67 to hold third place at 204.

After these three came the "Old Guard"—Tommy Bolt, an affable and far from cantankerous fellow, probably because of a 68 Friday and a 54-hole card of 205; the veteran Sam Snead, the picture player from tee to green, with a 69 and a 206 total; Mike Fetchik, a virtual unknown with a 69 and at the same total as Snead; and Ted Kroll, who also fashioned a sub-par round of 68 for 207.

One stroke back at 207 was Marty Furgol, with a three-under 69 Friday for a 207 total, and Mike Souchak, the ex-footballer, whose 71 Friday followed two previous 68s.

Headliners Lose Gallery

The gallery of 4,000 paid, largest to witness a golf event in Vancouver, started with the threesome of Snead, Souchak and Rosburg, but suddenly found their attention diverted to Finsterwald and Holscher.

Finsterwald, "the 'Dow' stands for 'Dow', nothing else," started with a birdie at the 575-yard first hole, reaching the green in two blows, was three under at the turn, and rammed in four more birdies on the back nine. He had successive threes on the par four 14th, 15th and 16th holes. He missed only two greens in the round, coolly dropping home a five-foot putt on the 18th when it seemed he might bogey his only hole.

Holscher, winner of the Labatt Tournament last year, started off in even hotter fashion than Finsterwald.

He birdied four of the first five holes, going over on the 438-yard par four second, and finished the first nine with a birdie three to be four under with 33 the best front-nine score of the day. He then went six under with a birdie four on the 515-yard par five 11th, and a birdie three on the 270-year par four 12th. In all he had seven birdies, by the 12th his second bogey came at the short 17th to leave him four strokes off the pace.

Rosburg Drops to Second

The first day leader, Rosburg, who defies tradition and style with a baseball grip, was slightly erratic, at least as erratic as a sub-par 70 can be. While Snead, ever the stylist, was all that has been said of him on the greens despite a three-under 69.

He three-putted from 14 feet on the 500-yard fifth after reaching the green in two, and he again three putted for a bogey five on the 409-yard seventh.

Slightly wild at times, Souchak received one stroke of fortune when his second shot on the fourth hit a spectator on the head and bounced back to the apron of the green when it appeared the ball might go out of bounds.

Bolt, the tempestuous fellow, who is supposed to eat writers for breakfast, saved his best arguments for the back nine at Shaughnessy but not before he had threatened to break par into little pieces early in his round.

Double Bogey Irks Bolt

Three under at the end of four holes, he had reason to toss his club angrily to the ground on the fifth when he took a double bogey six and more reason to sneer at a well-wisher on the seventh when he took a bogey five. But coming home, he berated nothing but the ball with a four under par 31, topped off by three successive birdies on the 10th, 11th and 12th for a final 68.

Few followed Stan Leonard, last year's champion, who took a 75, for a 54-hole total of 217, or Chuck Congdon, a five-time winner of the event, who has the same total as Leonard. Bill Mawhinney, often the darling of Vancouver fans, was a forgotten man also with his 74 for a 219.

Leading the Canadian pros are Fred Wood, of the host Shaughnessy club, and Bob Wylie of Calgary. Wood had a 72 for a 211 total; Wylie had a 70 for the same total.

Victoria's Bob Fleming has "never played so badly" with rounds of 80-75-77—232.

IT'S MY VIEW

By BILL WALKER, Sports Editor

VANCOUVER—Tommy Bolt was talking. Yes, he does talk to reporters, and anybody else who cares to listen.

This is the same Tommy Bolt who gets more ink than he does birdies and that's saying a lot. And the same Tommy Bol who is supposed to snarl at reporters and then deny having seen the fellows when his snarls get into print.

But anyway, Tommy Bot was talking.

"Golf," he says, "is two different games."

"One game is from tee to green; that's 'golf'; the other game is on the green; that's 'putting'."

"And you can't tell me any different," he mouthed between two bites of half a ham sandwich, which apparently is his par for the lunch course.

"Both games are absolutely different."

"Take Rosburg," he went on, commenting on the first and second-day leader of the B.C. Open Tournament.

Walker

"That guy murders the game until he reaches the green, and then 'bang', he rams the ball in the cup. He's so bold the ball goes 'pop' every time it hits the hole. And look at his hands when he grips the club at other times. There's almost an inch showing between them. The only reason he scores, is because he plays the other game well, 'putting'. See what I mean.

"Me, sure I get mad and maybe chew a couple of guys' ears off now and then. Why shouldn't I? This is my business, and I'll run my business any way I want."

Bolt's business being golf—a 205 total entering today's final round of the B.C. Open, second place in the U.S. Ryder Cup standings at present, and fifth place among the leading money winners, his achievements of the present—it seems the fellow may be right. Certainly he plays well, if not more sensitively than he allows his feelings to be expressed.

Tardy Clark Bemoans Fate

But this was lunch with Bolt, Bo Wininger and Jimmy Clark the latter being the fellow who fired a 66 opening day, slept in the next morning and had nothing to do but talk in the afternoon.

Of his "sleep" Clark said: "Anybody else but Clark and they would have been allowed to take a two-stroke penalty and continue. But it's me. So here I am.

Further queries seemed to bear out this fact that if any wrist slapping was ot be done, Clark was to get it first. And this after a round in which Clark never went over fours. "So be it," he said, summonsing the waiter once more.

And then outside where the real action was taking place.

Scenes like Ted Colgate and Ken Lawson of Victoria, getting in on a free lesson to Jim Tom Blair by Bo Winninger . . . A crowd of a hundred or so watching Sam Snead drop balls within a 25-foot radius of his caddy. Mike Souchak literally pulverizing the ball for the edification of many . . . Watching Souchak driving the 270-yard 12th hole and the missing an eagle by half an inch. . . Snead splitting the flag on the 160-yard 10th, the ball landing a few inches from the hole on a direct line and kicking back about four feet . . . and so on. . .

But really you have to see Snead to appreciate the fellow. . . He hits the ball with a three-quarter swing, and five times out of ten splits the flag on his approach. 'Nuff said about his putting. He's better from 20 feet than he is from six feet in.

Rosburg Unusual — But Effective

Rosburg is the opposite. He has a definite awkward style, but he gets results. He is the non-conformist of the trade with right hand low in strict baseball fashion.

Mike Souchak goes for distance when he needs it, but his prime value lies in his ability near the green. He is deadly from 50 feet in. Twice Thursday he missed chips by less than two inches.

Temperament most of them show, and show it well. They show it on the course and they show it in the locker room.

Technically, the gold trailers play for the "fade" on the practice fairway; and on the course too. But see them trying to make a few extra yards and the old "hook" sneaks back into the swing.

And who is Dow Finsterwald, the fellow who leads entering today's final round?

He's a young fellow of 25, married, nine months out of the air force and a professional all of three years. His only big previous victory came in the Fort Wayne Open. He was runner-up in the Colonial, made $380 at Portland and less than $200 in the U.S. Open.

His game: "I'm satisfied," he says. "But if you'll excuse me, I think I'll practice for a while."

This, after his 65 Friday, best typifies what makes the pro golfers of the gold trail what they are. Nothing else—nothing else but practice.

Blind Boys Win

Pacific Venetian Blind defeated Parkdale Service, 8-3, this week to maintain their four-game lead in the Babe Ruth farm team baseball league.

In another game, Patterson Construction stayed in second place by virtue of a victory over Gorge Pharmacy.

	W	L	Pct.
Pacific Venetian Blind	9	2	.818
Patterson Construction	5	6	.456
Parkdale Service	4	7	.367
Gorge Pharmacy	4	7	.367

NEW ORLEANS—Joe Dorsey, 176, New Orleans, knocked out Ted Donald, 203, New Orleans (2).

VANCOUVER—Georgie Dunn, 132, Edmonton, and Bobby Woods, 135, Spokane, drew (10).

Sports Menu

TONIGHT
Stock Car Racing
7.30—Western Speedway, time trials of regular stock car meet.
BASEBALL
6.30—Beacon Hill Park, Eagles vs. UCT, Babe Ruth League.
SUNDAY
Softball
9.30—Central Park, Fletchers vs. Arrowe; 6.30, Arrows vs. Victoria City. Victoria Men's Senior A Softball League.
2.30—Heywood Avenue Park, Firefighters vs. Foresters, Victoria Men's Senior B Softball League.
BASEBALL
1.30—Beacon Hill Park, McCall-Davey vs. UCT; 3.45, McCall-Davey vs. Esquimalt; 3.15, Tillicums vs. Eagles; 6.30, UCT vs. Eagles, Babe Ruth League.
1.30—Little League Park, N. Kiwanis vs. Odd Fellows, National League; 3.00 Elks vs. Lions, American League.
1.30—Carnarvon Park, Cosmopolitans vs. Jaycees; 3.00, Mawson Gage vs. Oak Bay, Pony League.

LOUISE BROUGH, TRABERT CHAM PIONS

Yanks Take Singles Titles

By ROBERT C. DOWSON
United Press Sports Writer

WIMBLEDON, England (UP)—Louise Brough of Beverly Hills, Calif., called on all her tennis experience to beat Beverly Baker Fleitz of Long Beach, Calif., 7-5, 8-6, today and win the Wimbledon Women's championships for the fourth time.

Mrs. Fleitz, a pretty 25-year-old housewife, staged two gallant rallies in the dramatic second set of the match which required more than an hour and one-half. First she turned a 2-4 deficit into a 5-4 lead, and then she staved off defeat in the 12th game by breaking Miss Brough's service to tie the score at 6-6.

Mrs. Fleitz tried everything at her command in an effort to throw Miss Brough off stride. But with advantage on her own service in the 13th game, Mrs. Feitz netted twice and then was beaten when Miss Brough scored with a beautiful backhand volley at the net.

In the final game, Mrs. Fleitz netted twice and then hit out to fall behind 15-40. Miss Brough double-faulted at match point, but Mrs. Fleitz hit into the net on a forehand return and the match was over. The girls then rushed to the net to embrace.

The United States won both singles title as freckle-face Tony Trabert of Cincinnati won the men's crown by whipping Denmark's Kurt Nielsen, 6-3, 7-5, 6-1.

It marked the seventh time in the last 10 years that a U.S. player captured the men's diadem at Wimbledon.

The U.S. also was expected to win the mixed doubles today when Vic Seixas of Philadelphia and Doris Hart of Coral Gables, Fla., the defending champions, squared off against Miss Brough and Enrique Morea of Argentina.

In an all-Australian men's doubles title match, Lew Hoad and Rex Hartwig played Ken Rosewall and Neale Fraser. The finals of the women's doubles was an all-British affair, pitting Pat Ward and Shirley Bloomer against Angela Mortimer and Ann Shilcock.

Trabert achieved a "lifetime ambition" in winning the men's crown. And he did with a complete change in tactics, switching from his customary power hitting to a crafty game of soft lobs that left Nielsen completely befuddled.

The 24-year-old Ohio youth needed only 73 minutes to dispose of Nielsen in straight sets. He swept through the gruelling, two-week tournament without losing a set, thus equalling Don Budge's feat in the 1938 championships.

Following his scintillating victory, Trabert admitted he would consider a professional offer "if it was good enough," but added his next goal is to regain the U.S. title.

LACROSSE
MONDAY AT 8.30—MEMORIAL ARENA
SHAMROCKS vs. VANCOUVER
EVENT NO. 8—PINK TICKET
ADVANCE TICKET SALE AT ARENA BOX OFFICE
MONDAY 10 A.M. TO GAME TIME FOR MON. AND WED. GAMES
All Seats Reserved, 60c and 85c (Tax Included)

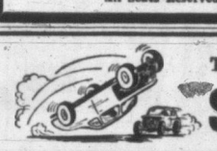

THRILLS! SPILLS! CHILLS!
STOCK CARS
TONIGHT—Time Trials 7.30—First Race 8.15
30 CARS—PLUS 60 THRILLS A MINUTE
SPECIAL WOMEN'S POWDER PUFF DERBY
10 Fearless Females Competing for the First Time
ADMISSION: $1.25 Children, 50c Under 10, FREE
Just a Few Minutes to Western Speedway
Travel New Highway to Millstream Road and Turn Right
Western Speedway

HARNESS
RACING
TONIGHT
AND MONDAY
AT 5.30 P.M.
SANDOWN RACE TRACK
SIDNEY, V.I.
● Split-Second Thrills ● Finest Horses in the Pacific Northwest ● Suspense, Excitement Galore!
ADMISSION: $1.00
Admission and Bus Fare Via Coach Lines
$1.75 RETURN
MONDAY IS CHARITY DAY
Proceeds in Aid of Queen Alexandra Building Fund
COLWOOD PARK ASSOCIATION, LIMITED

52 Rinks Enter for Club 'Spiel

Second annual summer bonspiel at the Victoria Curling Club opens Monday morning with 52 rinks entered, 15 from out of town.

There will be five competitions for the curlers this year, the Grand Challenge event being added to the previous four events. Play will continue all week, with the finals slated for Saturday.

The bonspiel has been turned into a colorful affair this year, with an Hawaiian motif adopted for the week. Curlers will be presented with leis flown from Hawaii, and all decorations will have a South Sea flavor.

Draw follows:

EVENT A—MONDAY

10 A.M.—Knight vs. Beattie, Moir vs. Thorpe, McTavish vs. Zabel, Bullock vs. Cliff Anderson, Croll vs. Brown, Walkey vs. Hodgson.

12.30 P.M.—Finlan vs. Dobell, Petursson vs. Ludlow, Gallagher vs. Beemish, Earle vs. Caughlin, Garraway vs. Moysey, Phillips vs. Taylor.

3 P.M.—Renfrew vs. Bedford, Aird vs. McKenzie, Tinling vs. Tucker, James vs. Ross, Tang vs. Diercks, Lawson vs. Croft.

6 P.M.—Persson vs. Clare Anderson, McPherson vs. McDougall, Dunn vs. McIntosh, Bowbyes vs. Bouteillier, Hansford vs. Folk, Gutoski vs. Merritt, Marshall vs. Smeaton, winner Gallagher-Beemish vs. Kergan.

8.30 P.M.—Winner Moir-Thorpe vs. winner Garraway-Moysey, McTavish-Zabel vs. Bullock-Cliff Anderson, Finlan-Dobell vs. Ross-James, Petursson-Ludlow vs. Tinling-Tucker, Phillips-Taylor vs. Walkey-Hodgson, Tang-Diercks vs. Rendrew-Bedford.

11 P.M.—Winners Knight-Beattie vs. winners Marshall-Smeaton, Cross-Brown vs. Croft-Lawson, Earl Caughlin vs. Bowbyes-Bouteillier, Aird MacKenzie vs. Hansford-Folk, Persson-Clare Anderson vs. Dunn-McIntosh, McPherson-McDougall vs. Gutoski-Merritt.

EVENT B—TUESDAY

8.30 A.M.—Moir vs. Moysey, Diercks vs. McIntosh, Finlan vs. Clare Anderson, Hodgson vs. Brown, Croft vs. Ross, Taylor vs. Bouteillier, Beattie vs. Lawson, McPherson vs. Tucker.

11 A.M.—Renfrew vs. Hansford, Kergan vs. Garraway, Beemish vs. Knight, Zabel vs. Dobell, Smeaton vs. Persson, Ludlow vs. Marshall, Merritt vs. McTavish, Croll vs. Phillips.

1.30 P.M.—Gallagher vs. James, Bullock vs. Dunn, Walkey vs. Tang, McDougall vs. Tinling, Bowbyes vs. McKenzie, Thorpe vs. Caughlin, Earle vs. Gutoski, Aird vs. Bedford.

6 P.M.—Folk vs. Cliff Anderson; winner Moir-Moysey vs. Petursson; winners Diercks-McIntosh vs. Winners Finlan-Clare Anderson, Croft-Ross vs. Taylor-Bouteillier, Hodgson-Brown vs. Renfrew-Hansford, Beattie-Lawson vs. McPherson-Tucker, Kergan-Garraway vs. Beemish-Knight, Zabel-Dobell vs. Smeaton-Persson.

8.30 P.M. — Winners Marshall-Ludlow vs. winners McTavish-Merritt, Cross-Phillips vs. Gallagher-James, Bullock-Dunn vs. Tang-Walkey, McDougall-Tinling vs. Bowbyes-McKenzie, Thorpe-Caughlin vs. Earle-Gutoski, Aird-Bedford vs. Folk-Cliff Anderson.

Scroggs Defends Uplands Tee Title

Medalist and defending champion Frank Scroggs will seek to retain his Uplands Golf Club title Sunday when he meets R. A. Phillips in the first round of match play.

Draw and starting times follow:

CHAMPIONSHIP FLIGHT

9.28—F. Scroggs vs. R. A. Phillips, D. Anderson vs. L. Hibberson.
9.35—G. Pellow vs. O. Jull, R. Rogers vs. F. Ranson.
9.42—A. Reside vs. G. Briscoe, R. Hunt vs. C. Heggie.
9.49—P. Switzer vs. V. Lee, R. Elliott vs. K. Olson.

SECOND FLIGHT

9.00—J. Ranson vs. M. L. Olson, E. Holyoak vs. F. McClement.
9.07—E. Peden vs. W. Luney, R. Craven vs. B. Gough.
9.14—H. Doherty vs. W. Jeanes, D. King vs. B. Porritt.
9.21—D. Dalziel vs. J. Calvert, L. A. Rees vs. J. Furmston.

FOURTH FLIGHT

9.56—J. Bramley vs. M. Jones, R. Hollick vs. T. Armstrong.
10.03—E. Young, bye; J. Kempston, bye.
10.10—J. Richardson, bye; V. Pritchard, bye.
10.17—F. Morten vs. A. Vey, G. Sutton vs. R. Clarke.

SIXTH FLIGHT

10.24—C. Hodgson vs. K. Elder; H. Charter, bye.
10.31—R. Maycock vs. R. Clayton; J. Betts, bye.
10.38—A. Glenday, bye; F. Partington vs. L. Hale.
10.45—R. Dallin, bye; F. Keogh vs. G. Clinton.

Spittal Heads BCRA; Shoot Coming Here

Victoria's Major Taylor Spittal Thursday was elected president of the British Columbia Rifle Association at the annual meeting held in Vancouver in conjunction with the provincial rifle championships.

It was also decided to hold next year's competition at Heal's Range in Victoria.

Morris Named Coach

TRAIL, B.C. (CP) — Jimmy Morris, former outstanding all-round athlete of Trail, Tuesday was appointed coach of the Trail Smoke Eaters, Western International Hockey League club.

Moore Meets Marciano In Stadium Title Bout

By JACK HAND

NEW YORK (AP)—Rocky Marciano will defend his world heavyweight title against Archie Moore, the 38-year-old light-heavy king, in a 15-round match, Tuesday, Sept. 20 at New York's Yankee Stadium.

Jim Norris, president of the International Boxing Club, predicted the bout would draw a gate of $750,000 with an additional $250,000 from theatre network television. There will be no home television but negotiations are under way for a radio broadcast.

Announcing the match at a press conference Friday. Norris said Marciano will get 40 per cent of the gate and Moore 20 per cent. If Moore wins there is an agreement for a rematch within 90 or 120 days probably February with a 30-30 gate split.

Norris said tickets will be scaled from $40 to $10 with a limited number of general admission seats going on sale fight night at $5. In the event of rain the fight would be Sept. 21 or Sept. 22.

MILLION-DOLLAR GATE

Although New York Yankees may be playing in the world series at the Stadium starting Sept. 28, Norris said arrangements had been made to use the field as a "personal favor" by Dan Topping, Yankees president.

Al Weill, Marciano's manager, and Charlie Johnston, Moore's manager, both talked about a "million-dollar gate or better." However, there has not been a million-dollar gate since the Joe Louis-Billy Conn rematch, June 19, 1946, which drew $1,925,564 at $100 tops, second-highest receipts of all time. Only the Jack Dempsey-Gene Tunney second fight at Chicago in 1927 was higher with its $2,658,660 gross.

Judging from the fans' reaction since Moore knocked out middleweight champion Bobo Olson last week at the Polo Grounds, this match packs more appeal than any of Marciano's five previous defences. The biggest gate the Rock has drawn was the $543,092 for his first match with Ezzard Charles in June, 1954.

MARCIANO FAVORITE

Unbeaten in 48 pro fights with 42 knockouts, Marciano already has been made a 13-to-5 favorite. Marciano won the title as a 2-to-1 favorite by knocking out Jersey Joe Walcott at Philadelphia in 1952. Victories over Nino Valdes and Olson, and a smart publicity campaign have made Moore a popular figure.

FERGIE SHAMROCK AGAIN; PILSENERS HERE MONDAY

Arnie Ferguson, veteran star and former coach of Victoria Shamrocks in the Intercity Lacrosse League, will return to the Shamrock line-up within a week.

Ferguson signed with the team this week and will take part in his first practice Sunday morning at 10.15 at Memorial Arena.

Ferguson's return is expected to take some of the sting out of Jack Bionda's leaving the team, the high-scoring forward being forced to return to his Ontario home Thursday because of his wife's illness.

Rocks, having suffered three straight losses, meet Vancouver Pilseners at Memorial Arena Monday night.

City Thumps Students To Take Third Place

Victoria City moved into third-place in the Senior A Men's Softball League Friday night at Central Park when they broke a deadlock they held with Chinese Students by whipping the Students 8-5.

City, who won their seventh game of the season, are still 10 points off the lead as Cec Fletchers are back on top again after thumping the cellar-dwelling United Services 19-2 on Thursday night.

ROSS WINS FIFTH

Pitcher-coach Bud Ross won his fifth game of the season Friday, but the under-manned Students made it interesting. City scored three times in the first inning on three singles, but Students got one back in the last of the third when Doug Anderson singled, stole second, and came the rest of the way on two errors.

City drove starter Jimmy John from the mound in the sixth when they went ahead 7-1, scoring four runs on only two hits, but Students bounced back with three runs of their own and had the tying runs on base before being stopped.

In the top of the ninth City matched a single run that Students scored in the last of the eighth when catcher Jack Allan tripled to right to drive in Don Paulin.

On Thursday night Fiori Gogan of Cec Fletchers was the whole show as he picked up five extra base knocks — two home runs, two doubles and a triple—to drive in six runs, and he seored four himself to account for over half of the 19-run total run up by Fletchers. In addition Goegan took a turn on the mound in the last of the seventh and acquitted himself well.

Sunday afternoon the league top spot is at stake again. Arrow Furniture, at present resting in second place, tackle Cec Fletchers at 1.30. Winner of this game will journey to Vancouver next week-end to open the inter-city schedule of games that are on tap for this month.

Sunday night at 6.30 Arows pick up a rained-out game with Victoria City, and on Monday night the league hopes to pick up another rained-out game when Students play United Services.

Short scores follow:

		R.	H.	E.
THURSDAY NIGHT				
Cec Fletchers	510 000 01(12)	19	16	2
United Services	000 000 002	2	4	3

Batteries: Jackson and Wiebe; MacLean, Lespearance (9) and McCormick.

FRIDAY NIGHT				
Victoria City	300 004 001	8	7	3
Chinese Students	001 002 010	5	10	4

Batteries: Ross and Allan; John, Achtem (6) and Kilburn.

Victoria Cricketers Beaten by Vancouver

VANCOUVER (CP) — Two veteran Vancouver batsmen teamed up for 132 runs against Victoria bowlers for a 218-81 win here Friday in the first game of the 1955 inter-city cricket matches.

The victory gave Vancouver its first leg towards regaining the Flummerfelt cup, held for the last two seasons by Victoria. Return match takes place on Labor Day at Victoria.

Jim Robson and Jack Kyle of Vancouver defied Victoria bowling to run up the home score to 158 from 26. Kyle had innings of 79 and Robson followed with 58.

For Victoria, bowler Dennis Hendra took five wickets for 69 runs while Ted Parkins made three good catches behind the stumps.

Score card follows:

VANCOUVER INNINGS	
D. Yeomans, c and b Twamley	10
R. Sheppard, c Sparks, b Hendra	10
J. Robson, b Hendra	58
J. Kyle, c Richards, b Hendra	79
S. Hansen, c Mainwaring, b Sherratt	3
K. Akroyd, c Parkins, b Sherratt	2
J. Abell, c Twamley, b Hendra	9
A. S. Hendy, c Moss, b Hendra	5
D. Persad, not out	15
A. Stead, c Parkins, b Richards	21
P. Stead, c Parkins, b Richards	0
Extras	6
Total	218

Bowling Analysis	R	W
B. Twamley	34	1
D. Hendra	69	5
J. Richards	28	2
J. Sparks	22	0
J. Sherratt	35	2
J. Moss	24	0

VICTORIA INNINGS	
R. Mainwaring, c Hansen, b Akroyd	36
D. Hyde-Lay, lbw, b A. Stead	12
E. Parkins, b A. Stead	0
G. Greenwood, b Persad	10
N. Larsen, b P. Stead	1
J. Sparks, b Persad	2
D. Hendra, b Persad	0
J. Moss, c Yeomans, b P. Stead	2
B. Twamley, not out	22
J. Sherratt, b Sheppard	2
J. Richards, b Sheppard	0
Extras	0
Total	81

Bowling Analysis		
P. Stead	10	2
D. Persad	23	3
A. Stead	17	2
A. S. Hendy	14	0
K. Akroyd	17	1
R. Sheppard	0	2

TIME OUT! By JEFF KEATE

"Well, if you're positive you don't need 'em, it must be us . . . we sure see things different than you do!"

Ray Pottinger Wins Main Event

Ray Pottinger of Nanaimo, going three long years without a main event victory, won his second main event in a row Friday afternoon at Western Speedway to become a top threat for stock car driver of the year honors.

Pottinger bested veteran Dave Cooper in the 25-lap race, who roared in second with his car burning out of control. Earlier, Cooper edged out Dick Varley in the trophy dash.

Tonight's meet at Western Speedway will feature a "Powder Puff Derby" with 12 women drivers entered. Those entered are Jenny Davis, Ruby Newton, Shirley Ross, Val Bate, Betty Nicholson, Gwen Cordner, Dorylee Standring, Ruth Erickson, Pat Blake, Rose Plante and Marg Burke.

Time trials start at 7.30.

Results:

Trophy Dash—1, Dave Cooper; 2, Dick Varley; 3, Phil Lambrick.

First Heat—1, Mike Newton; 2, Dick Varley; 3, Bob Mawle.

Second Heat — 1, Digger O'Dell; 2, Harry Roberts; 3, Ray Pottinger.

Third Heat—1, Dick Willoughby; 2, Chris Benson; 3, Red Burke.

Fourth Heat—1, Hank Neilson; 2, Mel Preston; 3, Phil Goldie.

Mechanics Race—1, Olly Newton; 2, Lamont Brooks; 3, Al King.

Main Event—1, Ray Pottinger; 2, Dave Cooper; 3, Dick Varley.

FIREFIGHTERS WIN

VANCOUVER (CP) — Firefighters came to life late in the first half to down New Westminster Royals 4-2 here Friday in the first game of the best-of-three final of the Pacific Coast Soccer League.

Night Classes All Summer
Sprott-Shaw
School of Modern Business

Dominion Track Marks Fall in Police Meet

VANCOUVER (CP) — Three Canadian track and field records—two junior and a juvenile—were broken here Dominion Day during the annual Police Mutual Benevolent Association's track meet at Stanley park's Brockton Oval.

Carol Griffiths, member of the International Brotherhood of Electrical Workers team, set a new broad jump record for Canadian junior girls with a mark of 17 feet 2½ inches. The previous record was 16 feet 11 inches.

Vancouver Arctic Athletic club's Pete McCart ran the mile in 4:30.6, compared with the former Canadian juvenile top speed of 4:32.6.

In the Canadian junior open pole vault division, C. Labournte of Vancouver Olympic club cracked the record of 12 feet 7¾ inches with a leap of 13 feet two inches.

Other winners:

Shot put, men's open: L. Pulford, Seattle, 48 feet, 10 inches; junior girls, 75-yard dash: Carol Griffiths, IBEW, 9.2; women, 100-yard open: Anne Reid, IBEW, 11.6; junior men, 100-yard: D. Treleaven, Vancouver Olympic, 10.5; men's open, 100-yard: Harry Nelson, New Westminster Olympic, 9.9; men's open, 440-yard: D. Clement, Vancouver, 50.2; junior men's, 440-yard: Werner Friedericks, Western Sports Centre, 51.5; women's discus: Marie Dupree, Arctic Athletic, 118 feet, two inches.

Men's open, 220-yard: Harry Nelson, 22.9; men's open mile: J. Bailey, University of Oregon, 4.16.4; women's high jump: A. Whitly, Vancouver Olympic, 5 feet, one inch; men's open 220-yard: H. Nelson, 22.8.

Men's discus: L. Pulford, Seattle, 152 feet, five inches; women's broad jump: C. Oelling, Victoria YWCA, 15 feet, eight inches; men's open, 880-yard: D. Clement, Western Sports, 1:55.1; men's high jump: K. Grant, AAC, five feet, 10 inches; women's open 220-yard: Anne Reid, IBEW, 26.6; juvenile men, 220-yard: D. Howard VOC 23.1; relay, women, 440-yard: IBEW, 50.6; relay, men's 440-yard: Victoria YMCA, 44.3; 28-pound weight: J. Pavelich, VOC, 54 feet, 1⅞ inches; 35-pound weight, J. Pavelich, VOC, 44 feet, 6½ inches; men's open, broad jump: J. Hilton, AAC, 21 feet, 6½ inches.

2-4622 FIR WOOD 2-4622
Immediate Delivery
2½ BIG CORDS $8.00 5 BIG CORDS $15.00 7½ CORDS $21.00
2-4622
THIS OFFER GOOD FOR A LIMITED TIME ONLY

BASEBALL SCORES

FRIDAY

AMERICAN LEAGUE

New York	51	24	.680	
Chicago	42	28	.600	6½
Cleveland	43	30	.589	7
Detroit	38	33	.535	11
Boston	40	35	.533	11
Kansas City	30	41	.423	19
Washington	25	47	.347	24½
Baltimore	20	51	.282	29

First Game—		R	H	E
Detroit	001 001 000	2	6	1
Kansas City	210 000 00x	3	6	1

Birrer, Cristante (3) Aber (6) and R. Wilson; Boyer, Gorman (8) and Astroth.

Second—				
Detroit	011 002 100	5	14	1
Kansas City	000 000 70x	7	10	0

Garver, Hoeft (7), Cristante (7), Birrer (8) and House; Herbert, Ceccarelli (2), Sain (7), Gorman (8) and W. Shantz.

Chicago	000 000 000	0	6	0
Cleveland	000 010 00x	1	7	0

Pierce and Moss; Wynn and Hegan.

Boston	000 000 300 000 1	4	9	2
Baltimore	011 010 000 000 0	3	7	1

Brewer, Kiely (6), Kinder (11), and White; Wilson, Moore 7), Dorish (10) and Smith Gastall (10).

Washington	010 000 100	2	8	1
New York	201 400 00x	7	10	2

McDermott, Chakales (4), Ramos (7), Stobbs (8) and Fitzgerald, Edwards (5); Ford and Berra.

NATIONAL LEAGUE

Brooklyn	52	20	.722	
Chicago	41	34	.547	12½
Milwaukee	39	33	.542	13
Cincinnati	33	35	.485	17
New York	34	39	.466	18½
Philadelphia	33	39	.458	19
St. Louis	31	38	.449	19½
Pittsburgh	24	49	.329	28½

St. Louis	012 000 130	7	13	1
Chicago	000 200 20x	11	13	1

Arroyo, Lawrence (2), Jones (4), Smith (6), Wright (9) and Sarni; Rush, Davis (3), Perkowski (7) and McCullough.

Pittsburgh	010 002 000	3	7	3
Brooklyn	022 000 000	2	7	0

Law and Peterson; Podres, Roebuck (7), Hughes (8) and Howell.

New York	001 000 112	3	11	4
Philadelphia	101 001 05x	9	11	1

Antonelli, Giel (7) McCall (8), Wilhelm (8) and Katt, Westrum (8), Roberts and Seminick.

Milwaukee	100 000 100	2	7	1
Cincinnati	210 046 01x	14	11	0

Buhl, Jay (2), Edelman (6), Jolly (6), Vargas (6) and Crandall; Staley, Black (3) and Burgess.

THURSDAY

PACIFIC COAST LEAGUE

	W	L	Pct.	GB
San Diego	55	34	.618	
Seattle	51	35	.593	2½
Hollywood	44	42	.512	9½
Portland	41	40	.506	10
Los Angeles	41	47	.466	13½
San Francisco	39	48	.448	15
Oakland	38	48	.442	15½
Sacramento	36	43	.414	18

Los Angeles 11 Portland 7 (12 innings).

Sacramento 10, Hollywood 11.

San Diego 7, San Francisco 4, 11 innings.

Oakland at Seattle postponed, rain.

AMERICAN LEAGUE

Detroit 4, Chicago 3.

Boston 2, Washington 3.

NATIONAL LEAGUE

New York 5, Brooklyn 6 (11 innings).

Chicago 4, Milwaukee 7.

FRIDAY

INTERNATIONAL LEAGUE

Richmond 1, Buffalo 4.
Syracuse 4 Rochester 3.
Columbus 10-1, Toronto 9-2.
Havana 5-3, Montreal 4-4.

AMERICAN ASSOCIATION

Charleston 4, Indianapolis 3.
Louisville 5, Toledo 9.
Minneapolis 7, Omaha 11.

INTERNATIONAL LEAGUE

Toronto	49	27	.645	
Montreal	47	28	.627	1½
Havana	44	33	.571	5½
Columbus	39	37	.513	10
Rochester	33	39	.458	14
Buffalo	31	42	.425	16½
Syracuse	29	44	.397	18½
Richmond	27	49	.355	23

O.C. CRICKET

LONDON (Reuters)—Cricket results in Britain Friday:

South Africans 409 and 80 for 1 declared, Northamptonshire 271 and 133 for 4. Match drawn.

Lancashire 96 and 243 for 6. Sussex 197. Match abandoned, drawn, rain.

Oxford University 215 and 233. D. R. Jardine's team 95. Match abandoned, rain.

Warwickshire 195 and 309 for 9 declared, Nottinghamshire 111 and 243. Warwickshire won by 150 runs.

MCC 188 and 246, Cambridge University 166 and 213 for 9. Match drawn.

Derbyshire 220 and 183 for 4 declared, Glamorgan 122 and 95 for 6. Match abandoned, drawn, rain.

Warwick Returns

VANCOUVER (CP) — Grant Warwick, playing-coach of the world hockey champion Penticton Vs, has changed his mind about retiring and will lead the team again next season.

'Bellies Lose Twice, To Tribe, Timbermen

VANCOUVER (CP) — Mount Pleasant Indians defeated New Westminster Salmonbellies 8-6 here Friday night to strengthen their hold on fourth place in the Intercity Lacrosse League.

It was the second defeat in as many nights for the last-place Salmonbellies, who lost 12-11 to Nanaimo Thursday night.

Salmonbellies kept pace with Jake Proctor's Indians for the first half, which ended 3-3, and took a 6-5 lead in the third period. However, Indians scored three goals in the fourth quarter to wrap it up.

Mario Crema scored three goals for Mount Pleasant. Ivan Stewart led New Westminster with two goals.

The game was enlivened by a brawl in the fourth period between Indians' Harold Fox and Westminster's Jack Barclay.

BOXLA SUMMARY

N. West.	S	G	A	P	Indians	S	G	A	P
Trotzuk	0	0	0	0	McKay	3	1	0	6
Mosdell	0	0	1	2	Houghton	0	0	0	0
Jobb	1	0	0	0	Cervi	0	0	0	0
Oddy	0	0	0	0	Proctor	1	0	0	2
Radinich	0	0	0	0	Brenner	1	0	0	0
Duncan	2	1	0	0	Lee	3	1	0	0
McRorie	0	0	0	0	Fox	3	1	0	2
Hrradine	2	1	0	0	M. Crema	7	3	0	2
D. Sepka	1	0	3	2	K. Jones	9	1	1	0
Reelye	1	0	1	0	L. Crema	4	1	0	2
Stewart	2	2	0	0	Lackner	0	0	0	0
Barclay	4	1	1	2	Durante	2	0	1	2
C. Sepka	6	1	2	0	M. Jones	4	0	1	0
Johnson	0	0	0	0	Anderson	0	0	0	0
Totals	21	6	8	6	Totals	37	8	3	10

Shots Stopped—	1st	2nd	3rd	4th	Ttl
By Preston	7	7	6	9	—29
By Joseph	4	6	4	1	—15

Score by Periods—	1st	2nd	3rd	4th	Ttl
Indians	2	1	2	3	—8
New Westminster	2	1	3	0	—6

N. Westminster—	S	G	A	P	Nanaimo—	S	G	A	P
Preston	0	0	0	0	Fulla	0	0	0	0
Trotzuk	2	0	0	0	Scott	5	1	2	0
Mosdell	3	1	3	0	Duggan	2	1	2	0
Padonich	3	1	0	0	Ashbee	2	1	2	0
Crckshnk	7	1	0	0	Morelli	2	2	0	4
Duncan	0	0	0	0	Rodway	3	1	0	0
McRory	4	1	1	2	Stewart	6	1	0	0
Jobb	2	0	1	0	Davies	4	1	1	2
Oddy	2	2	0	0	Brenner	4	0	1	4
Hrradine	1	1	0	0	McNutty	12	3	1	0
D.Sepka	1	0	1	0	Sherry	2	1	0	0
Reelie	0	0	0	0	Pitterson	1	0	0	0
Stewart	2	0	0	0	White	2	0	0	0
Barclay	3	1	2	0	Shuker	0	0	0	0
C.Sepka	6	3	1	2					
Totals	36	11	9	4	Totals	45	12	9	10

Shots stopped:				
Preston	4	10	14	5—33
Fulla	6	6	6	7—25

Score by periods:				
Salmonbellies	6	2	1	2—11
Timbermen	3	1	3	3—12

Avoid the traffic . . .
GO by BUS
To the Harness
RACES
only $1.75 return
(Includes Grandstand)
BUSES LEAVE COACH LINES
4.00 and 5.15 p.m. on Mon., Wed. and Fri.
Returns from Park
6 p.m. and after last race
PHONE 3-1177

Guaranteed GARDEN HOSE
Tired of patching the old one? Get a length or two of quality plastic hose and relax!
FREE PARKING
Come in and browse — thousands do and enjoy it! So do we — no obligation whatsoever.
All of the following values are BRAND NEW!
50' Plastic Hose—black—guaranteed 6 years 2.99
25' Plastic Hose—black—guaranteed 6 years 1.59
50' Vinyl Plastic—red or green—10-year guar. 3.75
50' Plastic Hose—transparent—10-year guar. 4.89
20' Plastic Sprinklers—single tube—green 1.45
Hose Nozzler—brass—adjustable—well made .65
Shop where you always buy for less — at
CAPITAL IRON & METALS LTD.
1832 STORE STREET Phones: 4-8441 — 4-2434

NOTE: your purchases are guaranteed to please 100% — or we cheerfully refund your money.

Tribe's Burly Early Just Keeps on Rolling

Indians Blank Sox; Yanks Win

By CARL LUNDQUIST
United Press Sports Writer

By almost every yardstick, burly Early Wynn measured up today as the best pitcher in the American League—perhaps in baseball.

The Cleveland right hander chalked up his fifth shutout—tops in the majors—and his third in a row Friday night, blanking the second place White Sox, 1-0, on six hits as Larry Doby hit a fifth-inning homer for the winning margin.

There were these things also to consider about Wynn. He now has an 11-2 mark, best in the American League and surpassed only by Don Newcombe's 13-1 figure for Brooklyn in the National. He beats the good clubs. In his string of shutouts prior to last night he scored his third one of the season last Sunday with a four-hit job against New York.

That marked the third time Wynn had beaten the Yankees, more than any other pitcher. The only club which has beaten him is Boston with two triumphs. He has beaten every club now including Baltimore and Kansas City twice and Boston, Washington, Chicago and Detroit once.

The victory over Kansas City was achieved in a duel with lefty Billy Pierce, who suffered his fifth defeat. It was the sixth straight loss for the White Sox, who now are only half a game ahead of the third place Indians.

YANKS PULL AWAY

The Yankees took a 6½ game first place lead with a 7-2 triumph over Washington in which Whitey Ford won his 10th game and Bill Skowron set the hitting pace with four runs batted in on a double and two singles. Andy Carey blew the game wide open with a two-run homer in a four-tally rally in the fourth.

Kansas City came home to big welcome and rewarded the fans with a 3-2, 7-5 sweep over the Tigers.

The Red Sox sent the Orioles down to their 10th straight defeat in 13 innings, 4-3, when Norm Zauchin hit his 16th homer of the season.

In the National League, Vern Law pitched and batted Pittsburgh to a 3-2 victory over Brooklyn, driving in a run with a single and holding them to seven hits. The Cubs cut Brooklyn's lead to 12½ games with a home-run slamming victory over the Cardinals that included a grand slammer by Gene Baker and other route clouts by Hank Sauer, Randy Jackson and Ernie Banks. Cincinnati also let go with a home run barrage in a 14-2 triumph over Milwaukee that strengthened its hold on fourth place over the New York Giants, who blew a 9-3 decision to the Phillies.

Ted Kluszewski hit his 24th homer for Cincy to tie Duke Snider of Brooklyn for the major league lead and Smokey Burgess, Gus Bell and Wally Post also homered. Joe Adcock hit one for the losers.

Everybody Heave

Driver Chris Benson, in white helmet, helps his pit crew heave his stock car back on its wheels after a spectacular crash at Western Speedway. Benson locked wheels with another car, careened off the track and rolled over twice. The car was badly damaged but Benson was uninjured.

Dunn, Woods Fight to Draw

VANCOUVER (CP)—Georgie Dunn of Edmonton, a 132-pound persistent puncher, narrowly missed winning back the Pacific northwest lightweight championship here Friday night when he fought to a 10-round draw with popular Bobby Woods of Spokane, Wash.

Woods, who barely made the 135-pound weight limit, won the title from Dunn in a Spokane fight a year ago.

The decision was roundly booed by the crowd, and calls of "low blows by Woods" almost drowned out the public address system announcement.

Only one judge, veteran Billy Oates, scored the fight in Dunn's favor. He marked 49 points for Dunn and 44 for Woods. The other judge and the referee carded 47-47.

"EXPORT"
CANADA'S FINEST CIGARETTE

My Outboard's a new QUIET EVINRUDE
15 H.P. FASTWIN
The champ in the "middleweight" outboard class. Full Gearshift. Takes remote controls.
Find your local dealer under "Outboard Motors" in phone book yellow pages.
E-1922
EVINRUDE MOTORS
PETERBOROUGH · CANADA

Victoria Marine Works
2007 Government St. 3-8816

Now . . . the first really different gin
G&W LONDON DRY

At last—the EXTRA DRY gin to give a new lift to your martinis, collins, gin-and-tonic, and other favourites.
G & W EXTRA DRY has a delicate bouquet and flavour that satisfies the modern demand for absolute dryness.
Next time, try G & W London Dry Gin—the gin that is different and EXTRA DRY!
G&W
A product of GOODERHAM & WORTS LIMITED
Canada's Oldest Distillery
This advertisement is not published or displayed by the Liquor Control Board or by the Government of British Columbia.

Huge Parade Feature Of Sidney Day Show

3,000 See Mile-Long Procession in Annual Celebration, Park Entertainment Program

SIDNEY—A parade more than a mile long, featuring floats, decorated cars and marching units, launched the day-long Sidney Day program here under sponsorship of Sidney and North Saanich Community Hall Association.

It was seen by more than 3,000 people as it wound through the town to Memorial Park.

Parade winners were: Decorated bicycles, Rolanda Orchard, Barbara Readings, Joan Gardner; community organizations, Junior Canadian Football Association, Peninsular Players, Girl Guides; commercial, Sidney Hotel dining room, Mary's Coffee Bar, Peninsular Chimney Service; decorated autos, IODE, Mr. and Mrs. W. Skinner, Red Cross; special award, Bob Dressler's accordion band. Best comic entry was an old-time fire truck.

QUEEN CROWNED

Speakers at the Memorial Park ceremony and sports following the parade were Maj.-Gen. G. R. Pearkes, VC, MP; John D. Tisdalle, Saanich MLA; Reeve H. Rupert Brown, Central Saanich; and Commissioner Herbert Bradley of Sidney.

Crowning of Sidney Day Queen Barbara Michell by retiring queen Barbara Wilkinson opened the program. (See picture page 15.) Chinese drill team of Victoria gave a marching display, and Colwood Trail Riders staged a brilliant display.

Two fighter aircraft of the RCN staged a dive bombing display, and Victoria Girls' Pipe Band entertained.

Victoria and Salt Spring Island May queens were guests for the day.

Parade judges were Mrs. Nona Damaske, Victoria Daily Times fashion columnist; Mrs. Dorothy Wrotnowski, Colonist women's editor; and Reeve Brown.

HORSEMEN HONORED reigning and visiting queens at Sandown Park, Friday, during annual Sidney Day celebration. Above are, from left, Dolores Huish, Norma Evanoff, Diane Irwin, Salt Spring Island; retiring Sidney queen, Barbara Wilkinson; Barbara Michell, newly-crowned Sidney queen; George Hawke, winner of the seventh race; unidentified owner; Peggy Whipple, Sidney; Noni Pearson and Helene Smith, Victoria; Bob Randall, co-owner of the track. (Times photo by Irving Strickland.)

Victoria District Scouts Start 60-Mile Island Hike

Twelve Victoria district Boy Scouts under the leadership of Scouters Chrys Pike and Ray Winterburn are on their way overland from Port Renfrew to Bamfield.

They were taken to the west coast port Thursday on board the tug Island Challenger, and will hike onward from there on the old telegraph trail.

They plan to travel in easy stages, with overnight stops at Carmanah, Clo-oose, and Pachena. The total distance to be covered is 60 miles. The mikers are carrying food and bedrolls, but no tents.

Boys in the party are Leo and Tony Pike, David Helgesen, John Waterman, David Carr and Michael Rankin of Metchosin; Ellis Meads and Keith Hughes, Belmont; Derek Geddes, Parkdale, and Bob Stacken, Langford.

Complete Course

SOOKE—G. H. Mitchell, Metchosin and F. G. Gray, both of whom are chief observers, have completed a special course at Ground Observers' Corps headquarters in Vancouver under the direction of the RCAF.

'Teen-Agers Form Church Auxiliary

LADYSMITH—Sixteen 'teen-age girls of St. John's Anglican Church have formed a girls' auxiliary.

Mrs. John Cochrane will lead the group, with the assistance of Mrs. W. H. Bryant, and officers will be elected when regular meetings begin in September.

Rev. D. B. Houghton attended the initial meeting to outline the wide possibilities within range of the group.

Congratulations NATIONAL MOTORS
INSTALLATION OF YOUR
NEW LUBRICATION EQUIPMENT BY
WESTERN OIL SERVICES LTD.
"COMPLETE PETROLEUM SERVICE"
1039 PANDORA 2-5541

Vancouver Island Viewpoint

From Up-Island Newspaper Editorial Columns

Equalization of Assessment

THE REVIEW, SIDNEY

Full affect of the provincial government's new policy of applying equalization of assessment to different properties throughout this district is now known to the owners of land and buildings. No one opposes the principle of assessment equalization because it tends to spread the growing tax burden fairly throughout unorganized territories and municipal areas.

It may be fair to say that application of the government's assessment formula has resulted in some of the burden of taxation being partially lifted on highly improved residential properties and increased sharply on unimproved acreages, including agricultural lands. If closer examination reveals that this is a correct view, the government must devise some system of relieving the farmers from this additional burden. The path of agriculture on the peninsula and on the Islands is already a rocky one. It should be smoothed, not worsened.

Bamberton Forging Ahead

THE COWICHAN LEADER

This district stands to benefit greatly from the announced expansion by B.C. Cement Co. at Bamberton of its plant by a further 50 per cent of capacity.

Expenditure of $4,000,000, added to the estimated $5,000,000 spent since the war in doubling production, should provide work for many in this area. Some expansion of the company's community and housing interests may also be expected, though there has been no official announcement as yet of anything in this direction.

Majority of the 200 employees live in the district. The rest come from Victoria and Saanich daily, by car and boat. The large increase in production now planned will be felt throughout this area. Loss of the Solarium at Mill Bay, in favor of Gordon Head, near Victoria, may thus be compensated for by developments arising out of this latest Bamberton growth.

Help Build Those Blood Banks

PARKSVILLE-QUALICUM BEACH PROGRESS

Red Cross Blood Donor Clinic to be held in Parksville Community Hall July 12 is arranged to fill a definite need.

These clinics are as vital as blood itself is to the human body, and it is to provide blood for our hospitals that they are held periodically throughout the province.

Fortunate individuals may live a lifetime without requiring a blood transfusion, yet those same people may be sticken by accident or illness which may call for a blood transfusion at any time.

To meet this need by creating "blood banks" in hospitals throughout British Columbia, the Red Cross makes its annual appeal. Its officials, in close contact with medical men and hospital authorities, know that there must always be a surplus in the blood banks, for the simple reason that when blood is needed by hospital patients or accident victims it is required immediately—not tomorrow or the day after.

8,000 Attend Cowichan Fete

DUNCAN—Well over 8,000 people from all parts of Vancouver Island came to Duncan Friday for the 12th annual Duncan Dominion Day celebration.

Cars, buses and crowds flocked into Duncan as early as 8 a.m. for the celebration which, according to many residents, was bigger and better than in any previous year.

The celebration committee just failed to collect rain insurance by about one hour, for a heavy downpour started at 6 p.m. Weather during the morning and afternoon was perfect and suitable for the occasion. However, outside of Duncan intermittent rain fell all day.

First item on the day's program was a monster parade which instead of being the expected three-quarters of a mile long, extended to nearly two miles.

Bands, drill teams, clowns, naval cadets, RCMP, novelty floats and cars made a colorful opening to the day's events. Crowds at most places along the parade route were five deep.

Winner of the service clubs and organizations section was the Duncan Chamber of Commerce. Second prize was taken by the Moose Lodge, with the Duncan Musical Club third.

CHINESE WINNERS

The Chinese community won the section for all-Canadian floats, Michael Stone was best comic entry, and the Floral Art Shop entered the best decorated car.

World champion tree climber Danny Sailor, now of Ketchikan, Alaska, eclipsed his last Duncan July 1 record by two seconds in climbing the 90-foot spar tree.

SAILOR TOP CLIMBER

Undoubtedly the most popular event of the loggers sports, the tree climbing trial drew six more entries to try to beat Sailor. He went up and down the tree in 32.2-5 seconds—last year it was 34 seconds flat. He practically ran up the length of the long, straight stick, touched the bell, and came down as fast as an elevator.

Next fastest time was established by M. D. Harper of Cheshire, Ore., in 35.1-5 seconds. Third place was taken by Harold Johnson of Martin, Wash., iin 36.4-5 seconds. Credt was given 15-year-old Ron Pappenburger of Salt Spring Island, for his gallant try in 1 minute, 57.3-5 seconds.

MANY WINNERS

Other sports winners were: Open chopping, Paul Searle, Toutle, Wash.; Alan Woodrow, Courtenay; Phil Whittaker, Duncan; power saw bucking, Frank Radelja, Nanaimo; Jim Szasz, Ladysmith; Ernie Erickson, Duncan; novice chopping, Max Searle, Toutle, Wash.; Ernie Erickson, Jerry Pipe, Duncan; open hand bucking, Charlie Murray, Wellington; Phil Whittaker, Alan Woodrow; springboard chopping, Charlie Murray, Phil Whittaker, Max Searle.

COWICHAN LUMBER QUEEN, who won title at celebration Friday in Duncan, is Shirley Lilligard, right, crowned by May Queen Beverly Noel of Nanaimo. Duncan favorite, 17-year-old bank clerk, is eligible to enter Miss PNE contest in Vancouver. (Flett photo.)

Congratulations
to NATIONAL MOTORS on the Opening of their NEW LUBRICATION DEPARTMENT.
ISLAND DECORATORS
Painters — Spray Painters
1123 VANCOUVER ST.
Phones 3-9059 (Day) 2-1479 (Night)

Congratulations—
NATIONAL MOTORS' SERVICE DEPT.
On the Installation of Your New
LINCOLN LUBRICATION EQUIPMENT
Supplied by
LINCOLN ENGINEERING CO.
Makers of Fine Lubrication

We Were Pleased to Be
GENERAL CONTRACTORS
FOR NATIONAL MOTORS
NEW LUBRICATION DEPT.
G. H. WHEATON LTD.
Contractors
1217 Wharf St. Phone 2-2159

Nanaimo RCMP Warn Speeders

NANAIMO (CP) — RCMP have announced that traffic "ghost patrols" will be making a concerted effort to prevent any serious accidents in Nanaimo this week-end.

A spokesman said all patrols would be stopped up and motorists would do well to exercise more than their normal amount of caution.

"It will be no good driving with one eye on the mirror this week-end," the spokesman said. "The car clocking you might be of any make or description. It won't be any good looking for the familiar siren and red light because the car behind you might well be exactly the same as your neighbors."

The spokesman said five summonses were issued this week against motorists who failed to observe detour signs at the Cedar and Cassidy road cut-offs.

Colors Presented To Saltair Troop

LADYSMITH—Sharon Chapter, IODE of Chemainus, presented colors to Saltair Girl Guides at a ceremony held in Sunny Service Hall, Saltair.

The presentation was made by Mrs. F. R. Sadd, chapter regent, and the flag was dedicated by Rev. A. G. Howes, Chemainus. Mrs. H. L. Cook was standard bearer, and Mrs. G. W. Gustaphson and Mrs. J. Thornett formed the guard of honor.

Mrs. K. G. Boyd, guide captain told parents attending the ceremony that of the 14 girls in the troop, 11 will attend summer camp.

Relax with
OKanagan Lager!
really light and refreshing
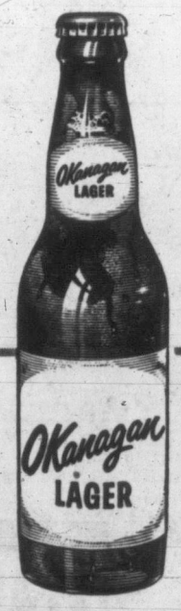

ASK FOR THE WHITE PACK OF 12
Sparkling refreshment in a really light pale lager—the beer that goes hand in glove with hospitality, good cheer, companionship and wonderful living.
ENTERPRISE BREWERY LIMITED • REVELSTOKE, B.C.
2575-1
This advertisement is not published or displayed by the Liquor Control Board or by the Government of British Columbia.

More NEW equipment at NATIONAL MOTORS means
BETTER LUBRICATION FOR YOUR CAR!

NOW!
Faster - more efficient
LUBRICATION
for any make of Car or Truck
PLUS
42-point safety inspection
for only
$1.50 or $1.17
Enter from Yates St.
NATIONAL MOTORS
BLANSHARD
YATES
NATIONAL MOTORS
With this NEW Equipment You Can Expect . . .
a smoother riding, longer lasting car or truck — plus the peace of mind of knowing the exact condition of the "hidden half" of your car. This new equipment ensures that each moving part or point of wear gets the right weight lubrication. Our regular $1.50 grease job costs only $1.17 each, when you buy 6 lube tickets at $7 a book. Our 42-point Lubrication Inspection is FREE with every job.
DRIVE IN MONDAY
on your way to work. We'll speed it through—have it ready in almost no time!
819 YATES ST.
Phone 3-8174

BEASTALL ADVISES

Create Isolated Garden Areas For Growing Difficult Plants

No gardener is long satisfied with growing just those plants suited to his soil, and the urge to grow subjects said to be difficult is hard to overcome.

Jack

We create pockets of suitable conditions. We try to find a corner having the climate they prefer, and then we provide the drainage, acidity and soil texture they require.

Sometimes this proves successful, but more often it proves to be a makeshift in which the plants fail to thrive.

Our failures seem to be caused by the influence of the surrounding general conditions. It is almost impossible to drain one corner, or acidify a few square feet, without draining or acidifying the entire garden.

As a more logical approach I would suggest the creation of small gardens which can be maintained independent from the whole and yet be an attractive part of the general scheme.

Total isolation for these special conditions could be provided by using tubs, troughs, urns, old metal sinks or bath tubs. In these we could maintain the conditions required by the plants and neither affect, nor be affected by, the immediate surroundings.

Consider for a moment those tiny gems of the rock garden; they require drainage, special soil mixture, and shelter from winter rains.

Planted in the open garden their beauty is lost and they are a worry and a trouble. But in a miniature rock setting built into a sink they would show to their best and, being raised above the surrounding level, be seen and appreciated, while a glass roof would provide just the protection they need in winter.

Or perhaps you would like to grow some bog plants, and a water lily in a small pool. An old style bath tub sunk into the ground will take care of the pool and the lily, while an artificial depression around it can be kept moist and acid to suit the bog subjects.

The calico bush or mountain laurel (Kalmia latifolia), once seen in flower can never be forgotten. It is not widely grown because it requires an acid soil and will not thrive in the average garden. Yet any gardener can create the conditions it requires by planting it in a large tub.

There are dozens of intriguing plants we could add to our gardens by creating these gardens within a garden. Lime lovers and acid lovers will grow side by side, each in its own container. Water lovers and drought lovers would add their beauty.

A little imagination and ingenuity would transform these commonplace, discarded containers into attractive garden pieces. But more to the point is the untold satisfaction the gardener would derive from growing successfully the plants he had always wanted but had to forego because suitable conditions were lacking.

WEEK'S GARDEN WORK

Cut Back Faded Rose Stems

Remove faded roses from bushes, cut stems half way back to branch.

Take cuttings of desirable pansies and violas.

Sow seed of perennials without further delay if not already done.

Old plants of Persian cyclamen in pots should now be shaken out, repotted in rich soil with coarse rubble added.

Plant leeks, celery and winter cabbage.

Raspberry plantings need to be mulched to conserve moisture around their shallow roots.

Cut back chives which are seeding.

The spring flowering viburnums, V. burkwoodi and V carlesii require little pruning, beyond the removal of dead or old wood.

Tamarix—the spring flowering variety—will become very straggly if weak wood is not removed each year at this time.

Cape Breton Hooked Rugs Big Business

CHETICAMP, N.S. (CP)—Hooking rugs is big business for this Cape Breton town which exploits as tourist attractions the skills developed through the generations.

Mrs. Joseph Deveau, who ranks with the experts in the stay-at-home trade, says "the special fame" of Cheticamp rugs keeps many a housewife busy during leisure hours.

"Practically every woman in Cheticamp hooks rugs," she says. "Most of them carry it on largely in the winter but many do it the year 'round."

DELICATE SHADES

This year's rug harvest is mainly comprised of rugs of floral designs which "seem to hold the greatest appeal." The sudden swing away from homespun scenes, says Mrs. from homespun scenes, says Mrs. Deveau, "lends itself to the delicate, pastel shades."

Although there are innumerable traditional designs which the rug-makers follow, innovations are often introduced when the design is drawn.

Cheticamp's biggest project was undertaken in 1938 when the townspeople joined in meeting a special order for a rug 36 feet long and 18 wide. The replica of a Persian carpet was completed in six-months by 10 women using 200 pounds of hand-spun wool dyed to 120 different color shades. This rug now is in Virginia.

Q: Is it too late to plant out sweet peppers?

A: With the present uncertain season I would suggest that you plant sweet peppers in a cold frame, or into the largest pots you have. In the latter case, keep the plants in a greenhouse, or a warm sunny porch, feeding and watering liberally.

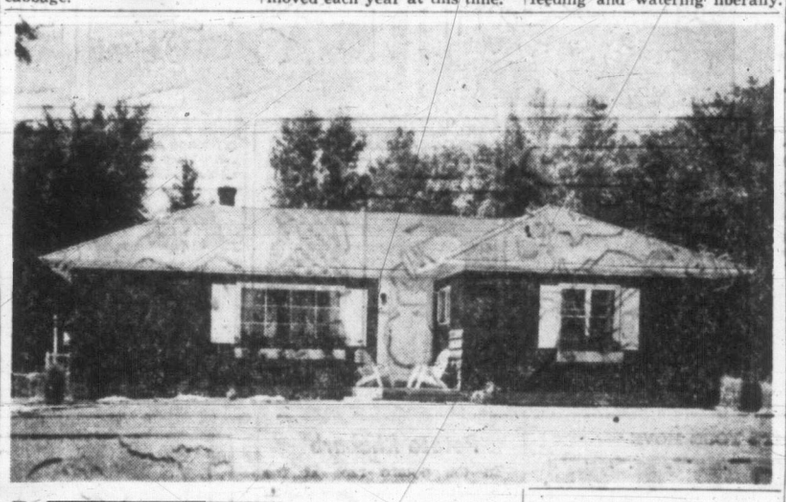

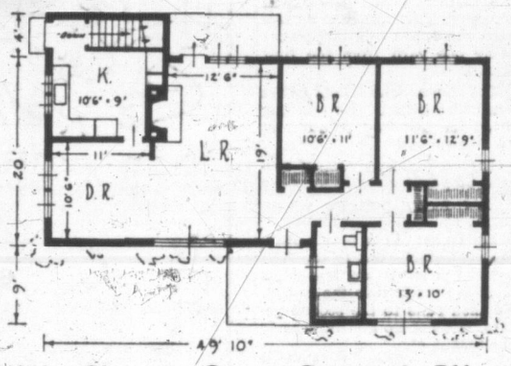

White Shutters Create Dramatic Effect

Perhaps one of the most distinctive features of this six-room house is the deep, rich brown stain of the siding and its dramatic contrast with the white shutters, door and trim. It's a pleasing eye-arrester if there ever was one!

Inside we find an ideal room arrangement, with living room and dining room joined to give a feeling of spaciousness to each. The three bedrooms are well located in relation to the bathroom and the rest of the house, and each has good window openings and closets. Hall space has been reduced to an absolute minimum. L-shaped position of kitchen equipment with windows over the sink, make this room bright and efficient.

Modern Design In Furniture Stretches Walls

Space is where you find it. With furniture designs today it is almost impossible to believe that walls are not made of rubber.

Table leaves, for example, have been a problem as well as an asset since their inception. Today, they're promarily an asset, for they have a way of storing in secondary roles until needed to expand an eating surface. Moreover, design has reached a point where a "leaf" suddenly steps out to become a table in its own right, or a "leaf" is in actuality a continuous roll-out surface of fibre glass.

The interior design of current furniture offerings is so carefully worked that it, too, becomes a factor in expanding space. Desks drop down from cases; double beds magically appear from sofas.

Where floor space is limited, nests of tables and stacking chairs make excellent use of vertical space—going separate ways when needed.

STORAGE PROBLEM

While homes have changed and rooms have grown smaller, additional factors have intensified the storage problem. The very fact that a living room may be a bedroom, that a bedroom or living room may be a television area, accounts for the need of these rooms to house more than the usual paraphernalia of living. As a result, cases which fit pleasantly into the decor and offer the advantage of storage space have become an asset. Also valuable are drop-door wall units which can capitalize on wall space when floor space is at a premium and slim, tall cases which can make use of vertical space.

When end tables can house bedding and dressers can add extra drawers, when footboards open for pillows and blankets and carts are designed with slim glass-fitted sides—then life is easier and less cluttered.

FIX-IT FORUM

Q: Just since our attic floor was insulated brown streaks have formed on the house siding at attic level. What is the cause and what can be done to stop it?

A: Probably no vapor barrier was installed with the insulation. As a result, warm humid air within the house passes through the insulation and condenses on cold surfaces in the attic in winter. Seepage through the outside walls causes streaks. Since adding a vapor barrier on the outside of the insulation would probably not be practicable at this point, ventilating the attic by opening windows or operating an exhaust fan would be helpful.

THE FIXIT FAMILY

By Lloyd Birmingham

MR. FIX

Making Own Screens Assures Better Fit, Simplifies Summer Chore for Householder

Although some folks are all for buying window screens ready-made, there's one good argument for making your own screens—you can make them so that they can be fitted to the window frames with a minimum of cutting and planing.

Anyone who has ever hung a door, storm sash or screen can appreciate that it demands considerable skill. Or, in lieu of skill, patience and perseverance.

But a screen frame made to the exact measurements of a window should fit exactly, if the window opening is square. If it's not square, some planing may be in order, but not much.

Having obtained well-seasoned, knot-free screen stock from a lumber dealer, here's how you could proceed to make window and porch screens:

First, select the type of corner joint you wish the screen frames to have. Simplest is the common **butt joint,** in which the sides are merely butted against the ends of the top and bottom horizontal crossmembers. This joint, however, is not very strong and should be reinforced with steel angle irons, mending plates, or the like.

Stronger are the **step joint** (side pieces notched to receive top and bottom pieces), the **dowel joint** (butted or mitered) and the **half-lapped joint.**

MEASURE CAREFULLY

Now, to make a full-length screen frame, measure the window opening, mark your lumber and cut it carefully on the marks. Fasten the parts together at corners with glue and nails in the case of butt and step joints, ⅜-inch dowels and glue for the doweled joint, screws and glue for the half-lapped joint. Use waterproof resorcinol-resin glue.

If the screens are more than four feet tall, a middle horizontal crossmember should be added.

Half-length frames for double-hung windows are made the same, except that their side edges are grooved to permit them to slide up and down on runners nailed to the window frame just outside the lower sash. Place the screens as close as possible to window sash.

Runner channels on the frames can be formed either by gluing and nailing quarter-inch strips to the edges of the frames, or by cutting the grooves on a table saw.

You can now attach the screen cloth. There are several kinds—bronze, copper, aluminum, galvanized and plastic. Plastic has some advantage over the others in that it never needs a protective coating. Most others will rust or corrode in time.

TIGHTENING CLOTH

To attach screening in place, place two frames side by side and block up the opposite sides slightly. Lay a single length of screen cloth across both frames, stapling one frame, pulling it tight and stapling it to the raised side of the other frame. Remove blocks (this pulls screen taut) and staple screening around all sides of frames. Finally, cut through screen cloth between frames.

Avoid corrosive chemical action between metals by using galvanized staples only with steel and aluminum screening, copper staples with other screen cloths. Place staples half an inch from inside edges of frames. If screen is plastic, fold it and staple through double thickness on edges.

Final step is to cut, fit and nail flat screen mouldings over screen edges to cover staples. Trim of excess screening by drawing knife along outside edge of molding.

Before screening is attached is a good time to coat all wooden screen-frame components with a wood preservative. Some preservative solutions provide an excellent base for paint, and reduce the danger of moisture damage to paint films.

Screen frames should be painted before installation. But wire screen cloth should not need painting for a year.

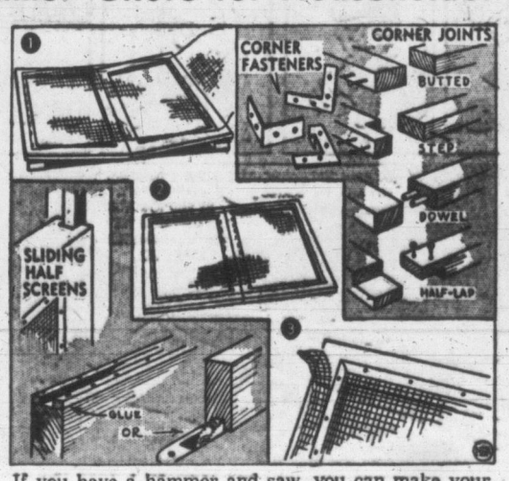

If you have a hammer and saw, you can make your own window screens at a fraction of the cost of custom-fitted screens.

Q: We live in a basement apartment. Isn't there a way to paint a window screen so that a person cannot see in from above floors?—Mrs. W.

A. Not that I know of, although coating the screening with aluminum paint might help. Reflection of daylight from the silvery surface would block the view from outdoors to some extent. Installing fine mesh aluminum screening or aluminum-painted louver-type screening might be even better. Have you considered venetian blinds?

Be Comfortable Be Modern Too

Now it is possible to be comfortable—and be in style! Construction even makes the contour lounge an elegant idea for the living room, as slim slabs of foam rubber shape to a contoured body of expanded metal mesh.

Comfort is often an inside story, notes Retailing Daily. Even such hidden assets as pitch can't be ignored, especially when sofas increasingly double for sleeping and require different levels to be comfortable in both roles. The bed itself becomes a more significant matter for the comfort story as reading and television viewing increasingly move to the bedroom—making an asset of slanted cushions attached to the headboard.

QUIZZING THE GARDENER

Young Shoots of Delphinium Produce Flowers First Year

By JACK BEASTALL

Q: The flower spikes on my delphiniums get poorer each year. Do these plants deteriorate with age?

A: There is a definite deterioration unless the plants are propagated by cuttings after about the third year. The young shoots which appear through the soil in spring are removed and rooted in sand to produce individual plants. These may be set in the border in groups of six or more to give the effects of a large clump. Each will bear a single spike of good quality blooms the first year.

* * *

Q: I would like to refer to the culture of a plant called angel's fishing-rod but cannot find it listed under this name. Can you give me its botanical name?

A: While angel's fishing-rod is an accepted local name it is more often termed the wand-flower in gardening books, and its botanical name is dierama (dy-e-ray'-mah). It is a South African bulbous plant requiring a well-drained sandy soil preferably on the south side of a wall or fence. Plants should be lifted every third year and offsets removed.

CANVAS AWNINGS
any Style
any Color
any Pattern
to fit all needs
Looking for a way to keep rooms cool and comfortable . . . to add charm to your home . . . to give protection to your furnishings . . . to increase your outdoor living area? We recommend Canvas Awnings, custom-tailored by our skilled craftsmen to suit your particular needs. The original cost of canvas is about one-third that of other types.
JEUNE BROS.
CANVAS GOODS
SINCE 1886
570 Johnson St. 4-2810
(A few doors down from Mc & Mc)

$525 DOWN
N.H.A. (on your own lot) N.H.A.

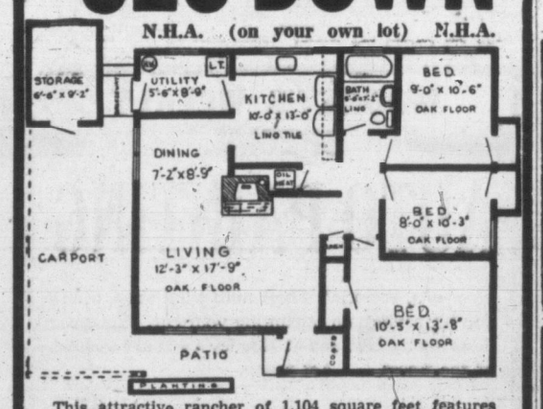

This attractive rancher of 1,104 square feet features automatic oil heat, oak floors throughout, completely insulated, range wired, electric hot-water heater. N.H.A. loan at 5%; monthly payments $45.98. Full price $9325
Estimates Gladly Given on Your Own Plan
Numerous Other Plans Available for Your Convenience
WESTERN HOMES LTD.
611 YATES STREET 2-2157

PAN-ABODE
Prefabricated Cedar Log Buildings
All Custom Cut
B.C.'s Most Attractive Homes
Contact Your Exclusive Dealer
T. J. DE LA MARE
2351 Tudor Ave., Victoria B.C.
Phone 7-1074 or 7-3265

WOOD — SPECIAL — WOOD
No. 1 Fir Wood, stove lengths, very easy to split. Good for kitchen, furnace, heater and all-around use. Ready to burn. Best wood in town
2½ CORDS $10.00
O.K. FUEL
Come and see this wood in our yard and office
IMMEDIATE DELIVERY
Office Phone 4-2452 760 TOPAZ AVENUE House Phone 4-3437

GO INSURED!
A pleasant holiday . . . and a carefree vacation it is when you are financially protected against loss by fire, theft or accident of your fun equipment. Let's talk it over . . . we'll tell you of the policy you need.
The Right Insurance at the Right Rates
Real Estate Mortgages
Auto Finance
Serving Victoria 84 Years
RITHET CONSOLIDATED
706 Fort Street Just above Douglas

NEVER BEFORE AN OIL BURNER LIKE THIS!
THE SPECTACULAR NEW MODEL R-160 LOW-PRESSURE
Williams OIL-O-MATIC
Replace your old unit with this wholly new concept of burner design, dependability, economy. Come in or phone for full facts.
ANDERSON OILMATIC HEATING
Phone Day or Night: 4-2280

SEE GEO. BIRNIE FOR YOUR
ESSO and IRON FIREMAN OIL BURNERS and Installations
As Little as $90.00 DOWN
Gives You Automatic Oil Heat
Phone for Estimates
GEO. H. BIRNIE LTD.
2624 Quadra St.
Phones: 3-5311 or 3-6423

"A man-size sandwich and CANADA DRY sure taste good"
"They're a perfect pair for energy and refreshment!"

DICK TRACY

NANCY

BUZ SAWYER

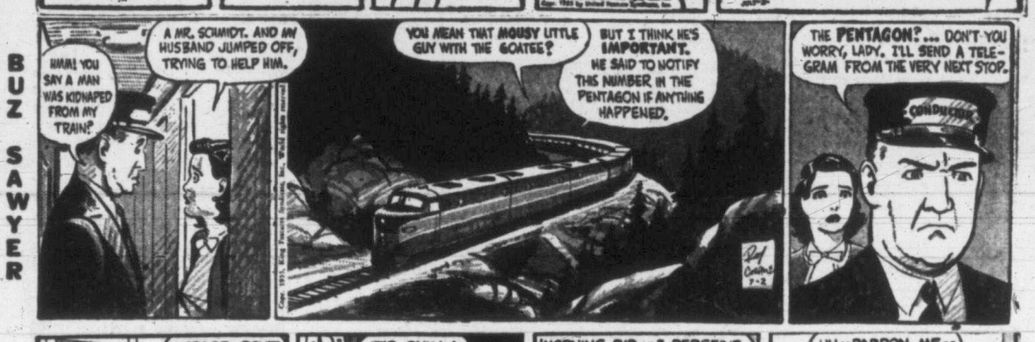

DOTTY

MARK TRAIL

BUGS BUNNY

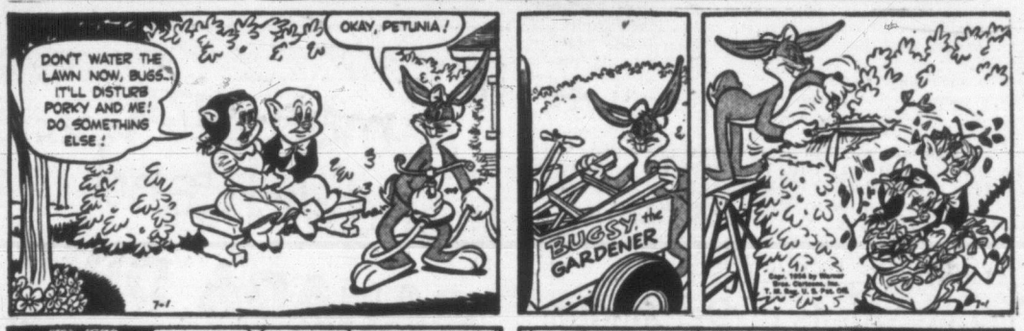

ALLEY OOP

ORPHAN ANNIE

KING AROO

LONG SAM

OUT OUR WAY

BOARDING HOUSE

MARTHA WAYNE

AROUND HOME

PENNY

IT'S YOUR MOVE

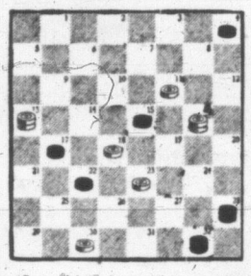

In this incredible setting, White gives away all but one of his checkers, yet wins with a single jump.

White moves first, traveling up the board. He wins in five moves.

Solution: White 16-19, Black 20-24, White 13-22, Black 11-15, White 18-11, Black 4-11, White 15-24, Black 11-8, White 30-26, Black 22-31.

Cryptogram

Authors of many of our adages are anonymous. One of the few persons whose names are identified with sage sayings that have become proverbial, is Shakespeare. One of his oft-quoted sayings is given below as a stubstitution crypt for you to solve:

FDJJLO WITF LOR
BPLRW BORWR LOR
UWJJA MF KRRV.

The three-letter word that is repeated, is a starting clue. Another clue: A two-letter word that is the next-to-last word in the crypt often is a verb.

Solution: "Smooth runs the water where the brook is deep," which is often quoted. "Still waters run deep."

WITS TESTER

What can a person put in his right hand that it is impossible to take out and put in his left hand?

His left elbow.

Potato Rhubarb

In the potato race at the church picnic each potato was separated from the next by one yard, the basket (starting place) being one yard from the first potato.

The runner who finished first was disqualified for having lifted the last two potatoes in his last journey.

The disqualified runner covered 92 yards altogether.

How many potatoes were there?

Remember, in a potato race, the contestant runs to the first potato, picks it up and runs back to deposit it in the basket. He then runs to the second potato, picks it up and returns to the basket, etc.

Answer: Each contestant was required to pick up 10 potatoes.

QUICK GUESS

A man selling chances on a punchboard is paid for 100 chances numbered from 1 to 100. The price of each punch is determined by its number. That is to say, Number 1 costs one cent, Number 2 costs two cents, etc.

How quickly can you estimate within $5 the total amount the man collects?

Remember, there are 100 chances on the board.

Answer: He collects 50 dollars and 50 cents.

BEHIND THE EIGHT BILLS

Lem E. Gough considered eight his lucky number. Out of habit, he bought a $103 watch and paid for it with eight bills.

He did not use five twenties and three ones as might be expected, nor did he use any one-dollar bills. How was this possible?

Answer: Lem paid with a fifty, two tenties, a five and four twos.

Why are bees like kisses?

Answer: They're often found on tulips.

Secret Message Try

The trick here is to turn this seeming jumble of words into two messages. These have been sent, supposedly, by a puzzlist and his wife to another couple having puzzlistic knowledge. By starting with a certain square and moving from square to square according to a certain method, which you are to discover, the two messages can be read. By you?

Solution: Read the shaded squares down from left to right and the white square up from left to right. "The first message reads: "Dear Bill: Will be in Chicago Monday night. Expect to see lawyer on arrival. Will give you details of deal when we have dinner at my hotel. Good luck, old man. C. H. Ecker (Checker)." The second message reads, Dear Sue: Just a note before we see each other. We can do loads of shopping while the men talk business. How are your kiddies? Ours are away in school. Love, June."

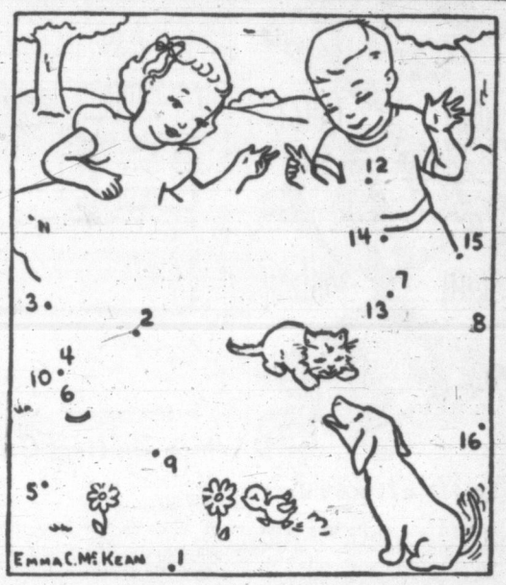

Dotograph Poser for Junior Readers

It appears to be raining cats and dogs in the drawing above but that's because something's missing from the picture. To complete the scene, draw a continuous line from dot one to dot 16. Where two numbers are beside one dot, use the dot for both.

Closing date for entries in Times Wildflower Coloring Contest: Saturday, July 16.

HOW NEWS GETS AROUND

Suppose that two people each repeat some gossip to two friends within 15 minutes from the time they heard it; that these four in turn each repeat it to two others within 15 minutes, etc. At the end of 90 minutes hoy many would know about it?

Answer: Two hundred and fifty-four persons.

Cryptarithmetic

Complete this mutilated multiplication by replacing the x's with numerals:

```
  4 x x
  3 x
-------
  3 6 x x
  x x 7 x
-------
  x x 3 x x
```

Solution: Four five seven is multiplied by 36 to get 17,364.

RIDDLES:

If a telephone and a piece of paper had a race, which would win?

The telephone, since the paper would always remain stationary.

MOONEY'S WEEKLY SPECIAL

AUTO PAINTING

Mooney's, Victoria's finest auto paint shop, offers you big savings on repainting your car. Your car deserves the best and at Mooney's you are assured of the finest . . . Act today.

HAVE MOONEY'S GIVE YOU A FREE ESTIMATE BASED ON THEIR SPECIAL OFFER

MOONEY & SONS

937 VIEW 3-4177

NEW YORK—FRIDAY

Allied Chemical	119¼	General Electric	83⅝	Proctor Gamble	97⅝
Aluminum	71⅝	General Foods	33½	Radio Corporation	52¼
American Can	43⅝	General Motors	100⅝	Royal Dutch	78⅝
American Smelter	52⅝	Goodyear Tire	61	Republic Steel	47½
American Tobacco	68¼	Great Northern	41	Schenley Distillers	33⅝
Anaconda Copper	71	Gul Oil	86⅝	Sears Roebuck	93¼
Atchison Topeka	147¼	Inter Harvester	38⅝	Socony	61⅝
Atlantic Coast Line	31	Inter Bus Mach	414	Southern Pacific	64⅛
B & O Railway	49½	Int T & T	27¾	Southern Railway	96¼
Bendix Aviation	52¾	International Nickel	71⅝	St. Regis Paper	46⅝
Bethlehem Steel	145⅝	International Pper	110⅝	Standard Oil NJ	127⅝
Burroughs	32⅝	Johns Manville	65⅝	Texas Corporation	104½
Canadian Pacific	34⅝	Kennecott Copper	119⅝	Union Carbide	101⅝
C & O Railway	53⅝	Montgomery Ward	81¼	Union Pacific	170
Chrysler	80⅝	National Distillers	33¼	United Aircraft	71⅛
Corn Products	28⅝	NY Central	44⅝	US Rubber	48½
Douglas Aircraft	68⅝	Norfolk Western	38⅝	US Steel	54⅝
Du Pont	232⅝	Northern Pacific	80⅝	Westinghouse Elec	67⅝
Delaware & Hudson	69⅝	Ohio Oil	37½	Western Union	25⅝
Eastman Kodak	80⅝	Paramount Pictures	41½	Woolworth	48⅝
Erie RR	23⅝	Penn Railway	27⅝	Zenith Radio	118¼

Chicago Grain — Friday

	Open	High	Low	Close
Wheat—				
July	199	199	197	197¼
Sept.	201½	201⅝	199⅝	199⅝
Dec.	204	204¾	202⅞	203¼
Corn —				
July	142	142⅝	141⅞	142¼
Sept.	140¼	140½	139⅞	140⅝
Dec.	133¾	130	133¼	133⅝
Oats—				
July	64⅝	64¾	63⅝	63⅞
Sept	65	65	64½	64½
Dec.	67½	67½	67	67¼
Soybeans—Old—				
July	242¼	242½	241¼	233¼
Sept.	231¼	231⅝	230	230¼
Nov.	227½	228½	227¼	227⅝
Soybeans—New—				
Sept.	235	235	233¼	233¼
Nov.	230½	230⅝	130	230⅝
Jan.	232	232¼	231⅝	232¼

MARILYN BELL'S DIARY

1066 and All That Intrigues Swimmer

FOLKESTONE—I've got a letter. It's one I've been waiting for. It was at the hotel when we arrived at Folkestone. But I put it away and I'm not going to read it until I'm in bed tonight. That's the best time, when you're propped up on pillows and everything is quiet. So I've put it away in my writing case until then.

Let me see. Where did I leave off last time. Oh, yes, I was telling about the trip down here and we had had lunch at the inn by the big chestnut tree. Well, everything got better and more interesting as we went along.

We drove on along the narrow paved road to a little village called Lenham. It had cobbled streets and right in the centre of the main street a very old-looking building. Mr. Bartlett of The Telegram said he thought it was Tudor. It was made of plaster, crossed with timbers of old wood. When we looked at it closely the wood had no nails in it but was put together with pegs. But the plaster was new, and guess what was inside it? Of all things, a drugstore. I should say, chemist's shop.

We went in to see what it was like and the lady there told us all about it. Her name is Mrs. J. A. Langridge and she surprised us all by explaining "I'm not a chemist. I'm a pharmacist. We're trying to get away from that old-fashioned word chemist because it doesn't mean exactly what we are."

BOTTLED WINDOWS

Inside the little store there was a red stone floor and a high roof that came up to a peak and the same plaster and timber as outside. There was one rough stone wall near the back with a ladder leaning against it and the door had funny glass in the top half. The little panes were cloudy and greenish with swirls in the middle like the bottom of a bottle.

"Look at this," the woman said, pointing at the door. We looked closely and scratched on one of the panes of glass in scrawly letters was the name J. Budd, Jan. 19, 1761. "I think this was probably a pub then and J. Budd had had one too many." Mrs. Langridge said, "but the place is much older than that." A pub is a beer parlor.

She said that the place must have been built about the time of William the Conqueror or King John, maybe 1200 or so, because of the architecture. She said she wouldn't have known about it at all, except three years ago she had come down from London looking for a place to start her own business and she had found this place. It had been a very bad shape. A bomb had knocked the roof off, but the inside was good. She couldn't do anything about it until she applied to the government for permission to make the repairs. They told her she could fix it up, but, according to the law, it had to be restored as it was originally in 1200. Imagine that. But I think it's a very good idea just the same.

EXPERT RESTORERES

Of course, Mrs. Langridge didn't like the idea at first, especially when, she said, "and the government wouldn't pay a bean towards the restoration." But they sent down workmen who knew all about that sort of thing. There is a carved post holding up the peak of the roof and the workmen told Mrs. Langridge that was how they knew the date when the house was built.

Away back in history, the house would have been called a Pope's Hall and it belonged to a certain class of wealthy farmer. The post was called a King post. In peasants' smaller cottages the roof post was called a Queen post.

When the men got digging they discovered the stone wall at the back that was older still and inside one of the walls, that was ready to fall down, they found the skeltons of two Saxon soldiers. They knew they were Saxons because they still had their spears. Mrs. Langridge said when the workmen picked up a spear and rubbed it against his jacket, it shone just as if it were new.

Don't I wish I had been there. It would have been really exciting. The spears are in Favisham museum now and I don't think we'll have time to go there to see them. Behind the counter where all the soaps and toothpastes and perfumes and things like that were kept there was a hollow in the floor where the workmen had taken out some charcoal. Scientists had analyzed it and they said it was 1,000 years old. They didn't have stoves and chimneys that far back. They just built the fire in the centre of the floor and let the smoke go out a hole in the roof.

QUIET ENGLISH

Of course Mrs. Langridge is very glad now she had the place restored, because it is so interesting and so many people come to see it, even though it isn't advertised. There isn't a sign on it anywhere to say what it is. The English are not like us that way. They are much quieter.

Of course, I bought another bunch of postcards. I have a pile now about six inches high. I'll never be able to send them all away, but when I get home I'm going to get a scrap book and paste them all in so that I can always remember my wonderful trip.

I think I'll stop here, because I'm getting tired of writing and I can tell the rest of the journey in the next instalment of my diary.

SPENDING COMPARISON 'UNFAIR'

City Parks Money Partly Revenue Says Saanich Man

Saanich councillor Leslie Passmore today charged a city alderman with making an "unfair" comparison between Victoria and Saanich park developments.

Ald. Donald Smith, speaking at a Royal Oak public meeting Thursday, said: "Saanich is not pulling its weight with regard to parks."

The meeting was arranged by Saanich Voters' Association to discuss Saanich parks in general.

Victoria spent $180,000 on parks for a population of 53,000, while Saanich spent only $10,440 for a population of 32,500, Ald. Smith said. Oak Bay spent $19,000 for 13,100 population, and Esquimalt $11,650 for 10,600.

But Clr. Passmore said Ald. Smith gave only one side of the picture and tried to "paint the city council as a fairy godfather."

"Hidden from Victoria taxpayers is the knowledge that the city collects a large revenue from some of its parks," he said. "So the city can make it look like it is spending lots of money on public recreation."

GETS REVENUE

Mr. Passmore said the city collected revenue from Royal Athletic Park and Macdonald Park. He understood the city is now also charging the public for playing ball at Central Park.

"If you take the revenue they receive from these parks and compare it with their expenditures on public parks, the amount the city spends is not as high as Ald. Smith would like the public to believe," the counsellor said.

(Mr. Smith claimed Victoria spends $3.34 per capita for improvement and maintenance of parks as compared with 32 cents spent by Saanich.)

While not denying that Saanich was lagging behind in its park development, Clr. Passmore said the city had less to boast about with regard to park development.

"In these years of expansion, city council has practically done nothing to develop or to dedicate land for parks," said Clr. Passmore. "Most of the present parks, if not all, were in existence many years ago."

He questioned why Thetis Lake had not been dedicated as a park and protested that the city was presently thinking of selling some of the land and timber on the property.

"The city council is only thinking of making money out of public property," he added. "If the city has shown any foresight for the future, I would like to know about it. If the city is really sincere about park development then let it dedicate suitable land now."

Ald. Smith in attacking the park policy of Saanich, told the meeting that Saanich parks were in poor condition.

"Your first trimming was done recently with a hay mower and your wading pools are not operating yet," he said.

Doug Fletcher, president of the Sports Council of Greater Victoria and a resident of Saanich agreed with Ald. Smith that the Saanich park's policy was in need of an "overhauling."

FRIDAY'S MARKETS

N.Y. Index At New High

NEW YORK (AP) — The stock market moved ahead to a new high Friday as the steel strike was settled only hours after it began.

Some advances were of 3 points or more. Favored issues included steels, rubbers, aluminums, distillers, drugs, textiles, rails and coppers.

The Associated Press average of 60 stocks rose 80 cents to a record $173.60.

Bethlehem Steel gained most in its group, rising 3¼ to 145⅝. Aluminium Ltd. advanced 3½ to 108¾. Reynolds Metals dropped 2 after being sharply higher.

There were fractional losses, including Chrysler, Westinghouse, Douglas, American Telephone, Eastern Air Lines and International Paper.

Canadian Pacific gained ¼ and Hiram Walker and Distillers Seagram moved up ⅛. McIntyre dropped ¾.

On the American exchange, Royalite Oil declined ¼. Other stocks were mixed. Hazeltine and Mesabi gained, while St. Lawrence Corp. and Molybdenum declined.

★ ★ ★

LONDON (Reuters) — The markets ended a week on a firm note Friday. Business remained moderate but sentiment was encouraged by a return of confidence in sterling following the government's denial of devaluation and the chancellor of the exchequer's firm confidence in the pound.

With the pound moving up again after its recent weakness, buyers returned to the British government securities market and prices advanced.

After a late overnight rally, industrials moved steadily ahead with gains of one to two shillings particularly in those connected with atomic developments. Motors advanced despite holdup in exports through the dock strike.

Gold shares after opening higher sagged on lack of support. Coppers were quietly maintained and oils were firmer.

Stock closings: Babcock and Wilcox 92s, Bowater Paper Corp. Ltd. 102s 6d, Central Mining 49s 6d, Courtaulds 51s 6d, Hudson's Bay Co. 167s 9d, Imperial Chemical 57s 4½d, Imperial Tobacco 63s 6d, Metal box 125s, Mexican Eagle 22s, Rand Mines 77s 6d.

British 2½s consols £59¾.

British 3½s war loans £80⅞.

British Fundings 4s, 1960-90, £97⅜.

Closing Averages

Dow Jones closing stock averages:

30 industrials	453.82,	up 2.44
20 rails	161.42,	up .47
15 utilities	64.48,	up .14
65 stocks	165.54,	up .69

Shares—2,540,000.

BANK CLEARINGS UP $3 MILLION

Bank clearings in Victoria during June totaled $42,753,084, compared with $39,092,236 in the corresponding month of last year, the Victoria Clearing House reports.

Cheques circulated here this week amounted to $10,256,348, which was $3,185,869 above what it was in the last month of June, 1954, when clearings came to $7,070,479.

Chevrolet, Ford Set Production Records

DETROIT (AP)—The world's two largest-volume automobile producers, Chevrolet and Ford, have announced production records for the year's first six months. Chevrolet, reporting the production of 1,135,914 cars and trucks in the January-June period, described the total as a new industry mark. Ford announced its Ford division built 1,088,992 cars and trucks in the same period.

DIVIDENDS

Northern Quebec Power, 5½% preferred 69 cents, payable Sept. 15; record August 25; xd Aug. 23.

International Utilities, 40 cents, payable Sept. 1; record Aug. 11; xd Aug. 9.

Lake of the Woods, preferred $1.75, payable Sept. 1; record Aug. 1; xd July 28.

Laurentide Acceptance, "A" and "B" 15 cents, payable July 29; record July 15; xd July 13.

J. F. Harts, "A" 12½ cents, payable Aug 1; record July 20; xd July 18.

WEEK-END REVIEW

Steel Settlement in U.S. Spurs New York to New Record Height

Stock market prices, encouraged by settlement of the steel wage dispute in the United States, spurted ahead in New York Friday.

Meantime Canadian exchanges were closed for Dominion Day and their closing action Thursday reflected a week of mixed ups and downs.

Even in their four-day trade Toronto and Montreal developed less enthusiasm than New York where, on Thursday, the Associated Press average of 60 stocks equalled its record of the previous week and, on Friday's news, went up 80 cents to a new high.

In this week's four-day action most Toronto and Montreal indices were down.

Papers were weakest and Montreal's paper index dropped 26.95 to 1416.40.

Primary steel producers were down on the week but reacted favorably Thursday to New York's hopefulness. Algoma took a six-point loss on small turnovers on Tuesday and Wednesday, but it quickly picked up again and finished the week down only two points.

Brazilian Tracton, encouraged by foreign exchange concessions in Brazil, steadied for a ⅝ gain to $8. George Weston Ltd. advanced an impressive 6½ points to $94.50 amid rumors that something was afoot in the food industry. Dominion Magnesium gained 2½ points. Financial institutions were strong.

A number of mining issues gave spectacular volume displays in Toronto but without much result pricewise.

PARDEE SOARS

Pardee Amalgamated was an exception. On favorable drilling reports from Saskatchewan's Beaverlodge area it went up $1.52 to $2.95.

Among higher-priced uraniums, Consolidated Denison was down 1½ points on the week and Algom, Pronto and Gunnar were off fractionally.

Base metals closed out the short week on the downgrade. Sherritt Gordon, however, posted a four-day gain of 20 cents to $7.70; Consolidated Ranwick 44 cents to $2.50.

Golds made a fair showing. McIntyre, subject of rumors concerning future control of the company, advanced 3¾ to $87. Consolidated Discovery Yellowknife gained 90 cents to $4.90.

OILS FIRM

Oils were firmest in relatively quiet trading. Substantial advances on the week included Canadian Pipe Line Producers 53 cents to $2.70; Federated Pete 45 cents to $5.75; Dome Exploration Western 30 cents to $5.45; Jasper 27 cents to $1.85; Calvan 25 cents to $5.80.

Toronto indices, based on representative stocks, showed industrials down 3.35 at 410.92; golds down .05 at 86.64; base metals down 2.22 at 193.06; western oils up .86 at 113.29.

Montreal indices showed banks up 1.01 at 48.76; utilities off 0.9 at 134.5; industrials off 4.6 at 284.9; combined off 3.3 at 234.8; papers off 26.95 at 1416.40; golds off 2.34 at 81.81.

STOCK REPORTS

By DAVID STOCK
Times Business Editor

B.C. Building Activity Reaches Fastest Pitch

This has been a great year for building in B.C. Construction figures hit new peaks both during the month of May and for the first five months of the year.

A survey of 36 centres shows that building permits were issued in May for an amount totaling $23,404,257, an increase of $13,136,402 over May, 1954. The first five-month total was $77,262,475, compared with $49,386,115 for the corresponding period last year.

★ ★ ★ ★

New high records in crude oil and natural gas production were established by **British American Oil** during the first six months of 1955, and sales were nearly 12 per cent higher, **M. S. Beringer**, president, reports in his quarterly message to shareholders.

Earnings are up, too, but figures will not be released until July 27.

Highlights of this year include a discovery in the Erskine area of Alberta and completion of four additional oil wells in Manitoba.

★ ★ ★

Pioneer Gold Mines of British Columbia Ltd., had a net profit of $106,406 for the year ended March 31, it was learned today.

Due to higher operating costs the profit was down by more than half what it was for the previous year. Operating costs increased by $283,466. Gross value of gold extracted was $1,580,865, up $10,000 from the previous year.

★ ★ ★ ★

Three Vancouver Island men have passed examinations conducted by the **Canadian Jewellers Institute.** Two of the three completed final examinations and are now entitled to use the degree "GJ," which stands for graduate jeweller. They are **Bruce Collett**, of Birks, Victoria, and **A. J. Hopper**, of Hopper's Jewelry, Nanaimo. Successful in completing the first-year training course was **G. W. Martin**, of Birks.

The Canadian Jewellers Institute is a non-profit body sponsored by the Canadian Jewellers' Association and authorized by the federal government as the official educational organization of the jewelry industry of Canada.

★ ★ ★

The Royal Commission on Coastal Trade in Canada is expected to sit in Vancouver early in September. The commission, looking into problems of coastal shipping and ship-building, is working across Canada studying briefs. The **Victoria Chamber of Commerce** is sharply divided as to what kind of brief it might submit, so the chamber isn't going to submit any.

★ ★ ★

Forrest Rogers, president of **B.C. Sugar Refining Co., Ltd.**, has disclosed that firm has acquired an interest—though not a controlling one—in the **Manitoba Sugar Co., Ltd.**

The deal took place about three months ago. Amount of the purchase was not revealed.

Bolivian Power To Build New Plant

LA PAZ, Bolivia (AP)—The Bolivian Power Co. of Montreal will build a new hydro-electric plant in Bolivia under an agreement with the Bolivian Mining Corporation, a government agency, it was announced Friday.

The new plant will supply with electric power the Llallagua, Huanuni and Machamarca tin mines, nationalized in 1952. They were formerly owned by the Patino combine.

Dominion Takes Over Thrift Chain

Union of Dominion Stores Limited and Thrift Stores Limited into Canada's largest chain of retail food stores has become a reality, it was announced Thursday by Thrift's board of directors.

"Over 66⅔ per cent of Thrift shares have already been deposited and payment of $40 per share is being made in accordance with terms of the offer," J. William Horsey, chairman of the board of Dominion, confirmed today.

"Upon deposit of their stock with Montreal Trust Company, remaining Thrift shareholders will receive immediate payment in accordance with the terms," he said.

Unification of the two big food distributing companies sets in motion an organization having sales in excess of $200,000,000 with 300 stores and more than 8,000 employees across four provinces. Reports have been circulated that the enlarged enterprise will soon set up retail outlets in the west.

A. E. Ames & Co.
Limited
Business Established 1889
Members
Toronto Stock Exchange
Montreal Stock Exchange
Royal Trust Building: 612 View Street, Victoria, B.C.
Telephone: 3-4171
TORONTO MONTREAL WINNIPEG VANCOUVER CALGARY
NEW YORK LONDON, ENG.

Canadian Government, Municipal and Corporation Securities
612 View Street
Victoria, B.C.
Telephone 2-4261.
Wood, Gundy & Company Limited

Gillespie, Hart & Co. Ltd.
JOHN HART, President
INSURANCE · REAL ESTATE · BONDS AND STOCKS
BUILDING LOANS · MORTGAGES
CAR FINANCING AT 5%
611 Fort St., Victoria Phone 4-1181
(Established 1911)

HAVE YOU A VACANT LOT?
★ ★ ★
HOUSE for SALE
This house will be sold as is with a time limit to be moved off the property known as 493 Superior Street. Open for inspection 1 to 6 p.m., Monday, July 4, 1955. What is your offer? Phone 4-8866, Mr. F. G. Skillings.

Mortgage Loans
N.H.A. LOANS AT 5%
25-Year Term
CONVENTIONAL LOANS AT 6%
20-Year Term
Applications Will Receive Our Prompt Attention
Ker and Stephenson LTD.
909 GOVERNMENT PHONE 4-4127

As Your Agent . . .
we can relieve you of much tiresome investment detail
When you establish an agency account with us your investments and property are placed in our custody for management. You remain in full control but are relieved of all the tiresome detail.
People who have retired and wish to enjoy their new freedom—personal Executors without facilities for proper accounting—and those who travel—find this service immensely helpful.
We will be glad to discuss an agency agreement fitted to your own needs. The cost is very low.
620 VIEW STREET
PHONE. 3-0631
National Trust COMPANY LIMITED
AA-14

GEORGE Paulin LTD.
CUSTOMS BROKERS - SHIPPING AGENTS
A Well-Qualified Staff Is at Your Disposal to Take Care of Your Customs Clearances and Shipping Services
AGENTS for:
Royal Mail Lines Ltd.
Holland-America Line
Canadian Blue Star Line
American Mail Line
Donaldson Line
GEORGE PAULIN LTD.
912 GOVERNMENT STREET
Telephone: 2-3105

The TALK goes round...
"HOMERIC is tops!"
6 DAYS FROM QUEBEC TO EUROPE
To Le Havre and Southampton
July 17
Aug. 3 - 20
Sept. 6 - 23
Oct. 9 - 26
Nov. 12
HOME LINES
SEE YOUR TRAVEL AGENT!

Monday Special
"Buy a WOOD Used Car—Get the Best"
$795
1951 HILLMAN SEDAN
Clean, Low Mileage
at Wood Motors

CREDIT BUREAU OF VICTORIA LTD.
205-10 JONES BLDG. — 723 FORT ST. — 2-9111
MEMBERS ASSOCIATED CREDIT BUREAUS OF CANADA AND AMERICA
CREDIT AND PERSONNEL REPORTS — COLLECTIONS AND ADJUSTMENTS
SERVIING VICTORIA'S BUSINESS AND PROFESSIONAL MEN SINCE 1911

HALIFAX INSURANCE CO.
Presents to the public, the finest Package Insurance Plan of any. On all real and personal property.
Broader Covering · Substantial Savings · Convenient Terms
Brown Bros. Agencies Ltd.
Phones: 3-1183 · 3-1184 1125 Blanshard St., Victoria, B.C.

— MONEY TO LOAN —
Large and small sums on hand and immediately available for mortgage loans. Quick decisions, reasonable charges. Current rate of interest.
Mortgages and Agreements Purchased
P. R. BROWN & SONS LTD.
"Serving Victoria for Over 50 Years"
1112 BROAD ST. PHONE 4-7171

"Know a Gladwell Man"

WALT JACQUES
says Your Best Buy's a "Safe Buy"
See This!
'50 Pontiac De Luxe Coach. Immaculate inside and out. Custom radio, too, and only, $898
Gladwell Motors Ltd.
Pandora at Quadra
Phone 2-2111

NEED CASH NOW?
GET A Beneficial LOAN

EXAMPLES OF LOANS			
$ Cash You Get	15 MO.	24 MO.	24 MO.
	154.19	529.59	756.56
Repay Monthly	$12	$28	$40

Above payments cover everything! Even $ Payments for in-between amounts are in proportion. (Con.)
▶ Get your loan here in 1 trip. Employed men and women, phone first—give a few simple facts—upon approval, come in to pick up cash. So phone . . . write . . . or come in today!
Loans $50 to $1200 or more on Signature, Furniture, or Auto
THE COMPANY THAT LIKES TO SAY YES
Personal FINANCE CO.
Beneficial Finance SYSTEM
3 convenient offices—which is nearest you?
VICTORIA — (2 Offices)
• 650-A Yates Street, 2nd Floor ..... Phone: 2-8261
• 620 View Street, Room 210-211, Central Bldg. ..... Phone: 2-9155
NANAIMO ... 204 Commercial Street, 2nd Fl. ..... Phone: 2338
OPEN EVENINGS BY APPOINTMENT — PHONE FOR EVENING HOURS
Loans made to residents of all surrounding towns • Personal Finance Company of Canada

Canadian Pacific FAST FERRY to SEATTLE
Daily Sailings to SEATTLE
5.00 pm
Pacific Standard Times
Add 1 hr. for Daylight Time
Advance car reservation service. Car rate $6.50 each way.
Go Direct from Downtown Victoria to Downtown Seattle. Best ships on the Coast, spacious lounges. Comfortable staterooms available. Take this quick convenient route to the South. Return fare $7.85. Children half fare. Special weekend rate $6.55.
Special Princess one-day trip—Victoria-Nanaimo-Vancouver and return (via Nanaimo) $8.85.
Phone 2-8131 or 4-8001 for information.
V1-1A
Canadian Pacific

Times Television Programs and Next Week's TV Highlights

T.V. with Lee

Movieland 'Spectacular' on C-4 Tonight at 6

HERE ARE THE week-end highlights in order of their appearance.

SATURDAY

5.30—Channel 2: Disneyland features excerpts from two of Walt Disney's most popular cartoons, "Three Little Pigs" and "Snow White."

6.00—Channel 4: Allen in Movieland is an hour-and-a-half spectacular featuring Universal-International motion pictures and their stars. Some of those scheduled to appear are Piper Laurie, Audie Murphy, Pat Crowley, Jeff Chandler, Tony Curtis, Keith Andes and Tim Hovey. Dancer Tommy Rall will perform as will musicians Benny Goodman, Teddy Wilson and Gene Krupa. Steve Allen, of course, will be the emcee.

7.30—Channel 2: Lassie in "The Blind Soldier."

Channel 4: Horace Heidt and his Show Wagon entertain again in California.

8.00—Channel 2: Jackie Gleason emcees his show while his cast, his backstage personnel put on the program that marks his farewell for the summer.

Channel 11: America's Greatest Bands will include Tex Beneke, Louis Armstrong and Phil Spitalny and his All-Girl orchestra. Paul Whiteman will emcee.

Channel 4: The Soldiers are fed up with army life and decide to do something about it.

8.30—Channel 4: Dunninger demonstrates his powers of telepathy. Guests will be Dagmar and columnist Leonard Lyons.

Channel 13: Baseball: Seattle Rainiers play Oakland Acorns.

9.00: Channel 2: On Camera's drama is called "The Third Ear," about a woman consulting psychiatrists after her hearing is damaged in an accident.

Channel 5: "The Champagne Music" of Lawrence Welk and his orchestra are featured at this time. You'll hear the "12th Street Rag," "Alabamy Bound" and "Dance With Me, Henry," during this hour-long program.

Channel 11: Sam Levenson subs for Herb Shriner on the Two for the Money quiz.

9.30—Channel 2: Olympic program.

10.30—Channel 4: Your Play Time features "The Loner," about a neglected small boy who invents a world of his own.

11.00—Channel 2: Hollywood wrestling.

11.40—Channel 5: Don DeFore stars in "Southside 1-1000." This is a movie about a prisoner who floods the country with bogus bills.

SUNDAY

12.30—Channel 11: The youthful semifinalists continue to vie for honors in Contest Carnival.

2.00—Channel 5: Arlene Francis introduces talented performers from the ranks of the army in Soldier Parade.

2.25—Channels 12 and 13: Baseball doubleheader; Seattle hosts Oakland Acorns.

4.00—Channel 4: On the Frontiers of Faith program the panel discusses "Why Church Union?"

5.30: Channel 2: Clowns and acrobats are featured on Super Circus.

6.00: Channel 2: Country Calendar.

Channel 11: You Are There brings us European reaction to "Napoleon's Return From Elba."

6.30: Channel 4: Roy Rogers, Dale and Co. go to the aid of a young woman who tells them outlaws are after her land.

7.00: Channel 4: Art Linkletter's People Are Funny.

Channels 11 and 12: Private Secretary Ann (Susie) Sothern expects a gift from her boss to commemorate her 10th year with the firm.

7.30: Channel 11: Arlene Francis rejoins the panel on "What's My Line?"

8.00: Channel 11: Ed Sullivan's Toast of the Town will be seen from the USS aircraft carrier Antietam on the Hudson River. Guests include a dog act, comedy acrobats, the Peiro Brothers, jugglers.

Channel 2: Toast of the Town salutes film and Broadway stars of "Mr. Roberts."

Channel 5: You Asked for It features a handicapped marksman, Japanese strongmen, skaters and a report on air force survival training.

8.30: Channel 5: Uncommon Valor, the official combat history of the U.S. Marine Corps, makes its debut here.

9.00: Channel 4: TV Playhouse presents "Tangled Web," about a girl who exaggerates her love affair with the boss. The boss hears about it and helps her out with consequences not so pleasant.

Channel 11: Alan Ladd stars in GE Theatre's "Committed," about an adventurous writer who offers himself for hire in an advertisement.

10.00: Channel 2: The Eleanor Show.

Channel 4: Cameo Theatre takes the place of Loretta Young, who is ill. The first presentation is Shaw's one-act play, "The Inca of Perusalem," starring Sir Cedric Hardwicke and his wife, Mary Scott.

10.30: Channel 4: Comedian Bob Cummings has difficulty "Hiring a Receptionist."

Channel 13: Gig Harbor is spotlighted on the new program, Our Town.

11.00: Channel 2: Late movie: "The Spirit of West Point," a football yarn extolling the greatness of Blanchard and Davis.

11.30: Channel 5: Movie: "Men Are Not Gods," an English film about love and results. It stars Gertrude Lawrence, Miriam Hopkins and Rex Harrison.

PIPER LAURIE
. . . in Channel 4 Spectacular at 6 tonight

Actress Drops Dead During 'The Shrike'

LOS ANGELES (AP) — Veteran Broadway actress Isabel Bonner died Friday night in the midst of a scene on the stage of the Carthay Circle Theatre.

The curtain was rung down immediately. The audience at the theatre where she was playing the female lead in "The Shrike" didn't know what had happened until stage manager Henry Staudigl told them she was dead.

Miss Bonner was 47. Staudigl said he believed a heart attack caused her death. A post-mortem examination to determine the cause will be made today, the coroner's office said.

She was playing a hospital scene with male lead Dane Clark in the first act when she suddenly fell forward on the bed where Clark was supposed t be a patient.

Clark leaned forward and put his arm around her. "Ann, speak to me," he interpolated into the dialogue. "Is something the matter? What's wrong, darling? I love you."

Then he realized something was wrong. He turned to the wings and said:

"Bring down the curtain."

ONLY TWO SHOWS LEFT

Many in the theatre thought it was part of the play. Then Staudigl appeared and told the audience its money would be refunded. "The Shrike" has only two more performances to play in its Los Angeles run. Understudy Edith Reis Merin will play Miss Bonner's role in two shows today.

Miss Bonner was a veteran of many top Broadway plays, appeared in New York television dramas and was an actress in the radio serials "Nora Drake" and "The Right to Happiness."

She started her stage career as a child actress in her father's stock company in Pittsburgh.

Later she studied in New York under Alex Koiransky and the late Maria Ouspenskaya. Her Broadway debut was as the ingenue in "Let Freedom Ring."

Subsequent New York roles were in "Processional," "Trojan Women," "Uncle Harry," "Lilion," "Medicine Show," "Laura," "Foolish Notion," a revival of "The Front Page," "The Biggest Thief in Town," and "The Shrike."

TIMES' TV HIGHLIGHT CLIP-OUT

Roy Rogers Rodeo Replays Tuesday on C-2

By PHIL LEE
Times TV Editor

Although there are no "spectaculars" or world title fights scheduled next week in television, it is, nonetheless, a good, solid week of entertainment.

Featured will be three new programs a replay of the Roy Rogers Rodeo for the young fry, a promising Wednesday night bout plus a solid array of "old friends".

If there is a dour note struck it is for the viewer who enjoys good drama, as well as his fights. For Wednesday evening one of the finest shows on the home screen transfers to the CBS network, the U.S. Steel Hour, produced by the Theatre Guild of New York. Unfortunately Steel Hour will be seen at 7—fight time.

But here are the week's highlights in order of their appearance.

MONDAY

7.00: Channel 11: "The Day Before the Wedding" will be presented by Studio One. Starring Barbara O'Neill, Michael Strong and Biff McGuire the story is about the confusion felt by a young woman who discovers on the eve of her wedding that her parents plan to divorce.

8.00: Channel 5: Playhouse 15 presents Audrey Christie in "The Gambler", about a mathematical genius who sets out to beat the house with his own system.

8.30: Channel 5: Tenor Eurgene Conley will appear as guest of conductor Howard Barlow and his concert orchestra.

Channel 12: Wrestling.

Channel 13: Abbott and Costello star in "The Haunted House", in which they have to remain overnight with Lou's girl friend.

9.00: Channel 2: "The Big Poison" is the title of Dragnet which sees Friday and Smith searching for a missing couple. The woman was an invalid who had not left the neighborhood for many years.

Channel 5: The strain of a delicate heart operation reveals the nature of the surgeon and his assistants in "Six Hours of Surgery," presented by TV Reader's Digest.

Channel 11: Those Whiting Girls make their debut in a situational comedy series starring sisters, Margaret and Barbara Whiting. In the first episode Barbara nearly loses her beau to Margaret.

9.30: Channel 5: The daytime program becomes a King's Ransom give-a-way nighttime program, only on a much larger scale.

Channel 11: Ethel and Albert, wherein Ethel's women's club decides to get a clubhouse. But how? causes the comedy.

Channel 13: Seattle wrestling.

10.00: Channel 2: Everett Sloane, Phyllis Kirk star in Studio One's "Heart Song," about a cast-off movie director who sees stardom for a young and promising actress.

Channel 4: Medic deals with a young girl who has heart trouble in "I Climb the Stairs."

10.30: Channel 4: "Towhead" is the title of the Robert Montgomery play tonight, starring Charles Drake, Dierdre Owens and Glenn Walken. The plot tells the story of a young boy who falls hopelessly in love with his teacher.

Channel 5: Jan Sterling stars in "Desert Story," about a society girl who kills a chaplain's wife and is ordered by the judge to care for the dead woman's children.

11.00: Channel 2—Movie: Orson Welles, Valentina Cortessa and Akim Tamiroff star in "Black Magic," about love and intrigue in the days of hypnotist Cagliostro who vowed war on the nobility.

11.30: Channel 4—Movie: Shirley Temple stars in "Miss Annie Rooney."

TUESDAY

8.00: Channel 2—Roy Rogers World Championship Rodeo can be seen now. The program includes bareback bronc riding, calf-roping, shooting exhibitions by Roy, wild horse races, wild bull riding and steer bulldogging. Roy Rogers, Dale and all the gang will be seen.

8.30: Channel 4—The Arthur Murray Party will host singer-comedienne Kaye Ballard and comic Jack Carson.

Channel 12: An hour's boxing from St. Nick's Arena.

9.00: Channel 2—The two winners of Pick the Stars will be anonunced and each will be presented with cheques for $1,000.

Channel 5: Science Fiction Theatre presents "Conversation With An Ape," about a young bride who fears animals, reacting violently to her scientist-husband's chimp. Barbara Hale and Hugh Beaumont star.

10.00: Channels 11 and 12—Will the bible-reading grandmother go for the $32,000 question? See the $64,000 question.

10.30: Channel 5: Danny Thomas has "Family Troubles" when the family tries to overcome his pre-show jitters.

11.00: Channel 4: Summer Theatre makes its debut with "The Good Sisters," starring Teresa Wright as an American nun in Germany who becomes match-maker between a GI and a Czech orphan girl.

Channel 11: Movie: Mickey Rooney and Wanda Hendrix star in "My Outlaw Brother," about a Texan ranger tracking down a killer in Mexico.

11.30: Channel 4: Movie: Dennis Price and Robert Newton co-star in "Snowbound" a tale of international intrigue.

WEDNESDAY

7.00: Channel 5: Light-heavy Floyd Patterson invades the ranks of the heavyweights to get a crack at rugged slugger Archie McBride. Patterson has been defeated only once in his young career.

Channel 11: U.S. Steel Hour presents Wally Cox, Josephine Hull, Betsy Palmer and Kenny Delmar in "The Meanest Man in the World." It's about a cold-hearted lawyer attempting to foreclose the mortgage of an old lady.

8.00: Channel 4: Kodak Request Performance stars Philip Carey in "Second Sight," about a selfish actress (Merle Oberon) who learns she is going to lose her sight.

Channel 5: "Death Goes to Press" is the title of the Lone Ranger drama, dealing with an editor who seeks to control a town.

8.30: Channel 5: Disneyland presents the Academy Award short, "Seal Island."

9.00: Channel 4: Kraft Theatre presents "Drop on the Devil" with Robert Preston. The plot is about an old western rancher who hires a gunman to protect the water on his land in a time of drought.

Channel 11: What happens when a parolee is given a million dollars and foresworn to secrecy. What do the police think? See The Millionaire.

Channel 13: Baseball: Seattle hosts Los Angeles Angels.

10.00: Channel 5: Mr. Citizen shows "The Inner Vision" about how a blind Korean war vet learns to become of use to the world.

10.30: Channel 4: Big Town shows Mark Stevens in "Deadly Cargo," about a mysterious air explosion.

Channel 5: Rocky Graziano emcees a half-hour variety program called Rocky's Corner.

10.45: Channel 11: Movie: "The Great Dan Patch," a harness racing story.

THURSDAY

6.30: Channel 5: Pond's Theatre drama stars Joan Lorring, Cameron Prud'homme and John Cassavetes in "Coquette." This is the well-known story of conflict between father and daughter. He wants her to marry a well-to-do boy the family knows while she wants to marry a man without name or money.

8.30: Channel 11: Paul Henreid, Evelyn Keyes and Mary Astor star in "Wild Stallion," about a fortune-hunter who deserts daughter for mother when he learns who holds the purse strings.

9.00: Channel 4: Sgt. Joe Friday looks into a baffling series of jewelry store robberies.

9.30: Channel 2: Kraft replays last week's play "My Aunt Daisy."

Channels 4 and 12: Ford Theatre presents Dane Clark, Barbara Hale and Cleo Moore in "Remember to Live," wherein a young artist returns from war only to discover he can't paint anymore. He turns to women for comfort.

10.00: Channel 11: The young comedian who some think may steal the thunder from George Gobel, Johnny Carson, makes his debut in a variety show at this time.

Channel 12: Movie: "Young Mr. Pitt," about the political career of the man who became Prime Minister of Britain at 24.

10.45: Channel 11: Jean Arthur and John Wayne star in the movie "A Lady Takes a Chance," about a girl who takes her vacation on a bus.

FRIDAY

7.00: Channel 4: Horse racing, skiing, motorcycle racing, baseball, boxing are the highlights of sports newsreel.

8.00: Channel 5: Rin Tin Tin stars in "The Babes in the Woods," about the murder of a gold miner and how Rinty finds the missing papers.

9.00: Channel 13: Seattle plays Los Angeles.

9.30: Channel 2: Vancouver baseball: Collingwood Legion vs. the North Stars.

10.00: Channel 11: The Undercurrent drama stars Brian Keith in "Pals to the End," about two men and their search for a valuable mineral mine.

11.45: Channel 5: Movie. Paulette Goddard and Gilbert Roland star in "The Torch," about the Mexican revolution.

McCALL BROS
The Floral Funeral Chapel
Service based on integrity to lighten the financial burden
1400 Vancouver St. Phone 4-2012

Hudson's Bay Company
Monday store hours: 9 a.m. to 5 p.m.
For courteous service, dial 3-7111
Studio portraits at special savings!
Three 5x7 portraits, beautifully mounted.
Special 7.95 Reg. $12
For a limited time, this special offer of three 5x7 pictures, mounted, will save you 4.05 . . . and acquaint you with the fine portrait work offered. Appointments easily arranged. You will enjoy the easy, calm and pleasant sittings. Make your appointment today!
BAY photo studio, 3rd

ALL TIMES ARE LOCAL

Tonight's Programs

CHANNELS RESERVE RIGHT TO MAKE LAST-MINUTE CHANGES

CBUT Vancouver Channel 2	KOMO-TV Seattle Channel 4	KING-TV Seattle Channel 5		KTNT-TV Tacoma Channel 11	KVOS-TV Bellingham Channel 12	KTVW-TV Tacoma Channel 13
Disneyland	Spectacular "Allen in Movieland"	Super Circus	6.00	Movies	Movie	Roy Gordon
Disneyland	"Allen in Movieland"	Super Circus	6.15	Movies	Movie	Roy Gordon
Bill Corum		Super Circus	6.30	Ramar	Cartoons	Roy Gordon
CBC News		Super Circus	6.45	Ramar	Cartoons	Roy Gordon
Remote Assignment	"Allen in Movieland"	To Be Announced	7.00	Professional Father	Western Thtr.	Gospel Westernaires
Lassie	Horace Heidt	To Be Announced	7.15	Beat the Clock	Western Thtr.	Gospel Westernaires
Lassie	Horace Heidt	To Be Announced	7.30	Beat the Clock	Western Thtr.	
		To Be Announced	7.45		Western Thtr.	
Jackie Gleason	The Soldiers	Search	8.00	America's Greatest Bands	China Smith	Dick Tracy
Jackie Gleason	The Soldiers	Search	8.15	America's Greatest Bands	China Smith	Dick Tracy
Jackie Gleason	Dunninger Show	Penny to a Million	8.30		Wrestling	Sport
Jackie Gleason	Dunninger Show		8.45		Wrestling	Sport
On Camera	Movies	Lawrence Welk Show	9.00	Two For Money	Wrestling	Baseball: Seattle vs. Oakland
On Camera	Movies		9.15	Two For Money	Wrestling	
Olympics 1956	Movies	Lawrence Welk Show	9.30	Down You Go	Movie	Seattle vs. Oakland
Olympics 1956	Movies		9.45	Down You Go	Movie	
Doug Fairbanks	Movies	Kingo	10.00	TV Showcase	Movie	Seattle vs. Oakland
Doug Fairbanks	Movies	Kingo	10.15	TV Showcase	Movie	
Life With Liz	Your Play Time	Kingo	10.30	Damon Runyan Theatre	Movie	Seattle vs. Oakland
Life With Liz	Your Play Time	Kingo	10.45		Movie	
Hollywood Wrestling	Movie	$ A Second	11.00	Movie "Mickey"	Movie	Seattle vs. Oakland
Hollywood Wrestling	Ames Bros. "The Creeper"	$ A Second	11.15	"Mickey"	Movie	
	"The Creeper"	Week-end Edition	11.30	"Mickey"	Movie	Movie "Sudden Death"
		Movie	11.45		Movie	

Sunday Programs

CBUT Vancouver Channel 2	KOMO-TV Seattle Channel 4	KING-TV Seattle Channel 5		KTNT-TV Tacoma Channel 11	KVOS-TV Bellingham Channel 12	KTVW-TV Tacoma Channel 13
			11.00	News: Faith for Today		
			11.15			
			11.30			
			11.45	Faith for Today		
Test Pattern			12.00	The Christophers		
Test Pattern			12.15	The Christophers		
Test Pattern		Rainbow Thtr.	12.30	Contest Carnival		
Test Pattern		Rainbow Thtr.	12.45	Contest Carnival		
Test Pattern	Test Pattern	Rainbow Thtr.	1.00	Cowboy Theatre	Test Pattern	
Test Pattern	Test Pattern	Rainbow Thtr.	1.15	Cowboy Theatre	Test Pattern	
Test Pattern	Test Pattern	Out of the Past	1.30	Cowboy Theatre	Test Pattern	Looking at U.S. Northwest Travel
Test Pattern	Test Pattern	Out of the Past	1.45	Cowboy Theatre	Test Pattern	
Test Pattern	Test Pattern	Big Picture	2.00	Face the Nation	Test Pattern	Northwest Travel
Test Pattern	Test Pattern	Big Picture	2.15	Face the Nation	Test Pattern	Baseball: Seattle vs. Oakland
Test Pattern	Test Pattern	College Press	2.30	Let's Take a Trip	Test Pattern	
Test Pattern	Thought: News	College Press	2.45		Test Pattern	
Test Pattern	Christopher	Week-end Edition	3.00	Movie	Test Pattern	Seattle vs. Oakland
Test Pattern	Christopher	Industry	3.15	Movie	Test Pattern	
Test Pattern	U.S. Forum	Give Thee Peace	3.30	Movie	Test Pattern	Seattle vs. Oakland
Test Pattern	U.S. Forum	Music	3.45	Movie	Test Pattern	
Test Pattern	Faith Frontiers	This Is the Life	4.00	Movie	Oral Roberts	Seattle vs. Oakland
Test Pattern	Faith Frontiers	This Is the Life	4.15	Movie	Oral Roberts	
Test Pattern	Zoo Parade	Transportation	4.30	Capt. Midnight	Film Parade	Seattle vs. Oakland
Test Pattern	Zoo Parade	Transportation	4.45	Capt. Midnight	Film Parade	
This Is the Life	Recital Hall	In Our Time	5.00	Lucy Show	This Is the Life	Seattle vs. Oakland
This Is the Life	Recital Hall	In Our Time	5.15	Lucy Show	This Is the Life	
Super Circus	Capt. Gallant	President Eisenhower	5.30	Wild Bill Hickok	Bible Dramas	Seattle vs. Oakland
Super Circus	Capt. Gallant		5.45	Wild Bill Hickok	Bible Dramas	
Country Calendar	Hopalong	Florian ZaBach	6.00	You Are There	Lamp Unto My Feet	Seattle vs. Oakland
Star Showcase	Hopalong	Florian ZaBach	6.15	You Are There		
Star Showcase	Roy Rogers	Duffy's Tavern	6.30	Pride of the Family	Adventure	Seattle vs. Oakland
Star Showcase	Roy Rogers	Duffy's Tavern	6.45		Adventure	
Our Miss Brooks	People Are Funny	Week-end Edition	7.00	Private Secretary	Private Sec.	Movies
News Magazine	People Are Funny	Playhouse 15	7.15	Private Secretary	Private Sec.	Movies
News Magazine	Willock & Arquette	Who Said That?	7.30	What's My Line?	I Love Lucy	Movies
		Who Said That?	7.45	What's My Line?	I Love Lucy	Movies
Toast of the Town	Variety Hour	You Asked For It	8.00	Toast of Town	Big Picture	Movies
Toast of the Town	Variety Hour	You Asked For It	8.15	Toast of Town	Big Picture	Movies
	Variety Hour	Uncommon Valor	8.30	Toast of Town	Industry	Movies
	Variety Hour		8.45	Toast of Town	Industry	Movies
Four Star Playhouse	Playhouse	Racket Squad	9.00	GE Theatre	I Led Three Lives	Movies
Fighting Words	Playhouse	Racket Squad	9.15	GE Theatre		Movies
Fighting Words	Playhouse	U.S. Cavalcade	9.30	Stage 7	Dec. Bride	Movies
	Playhouse	U.S. Cavalcade	9.45	Stage 7	Dec. Bride	Movies
Eleanor Show	Cameo Theater	Break the Bank	10.00	Adventure	Candlelight Thtr.	Mayor's Mailbag
Eleanor Show	Cameo Theater	Break the Bank	10.15	Adventure	Candlelight Thtr.	
Burns & Allen	Bob Cummings	Studio 57	10.30	Doug Fairbanks	Candlelight Thtr.	Our Town
Burns & Allen	Bob Cummings	Studio 57	10.45	Doug Fairbanks	Candlelight Thtr.	Our Town
Movie "Spirit of West Point"	Meet the Press	Masquerade	11.00	Newsreel	Candlelight Thtr.	Rev. Oral Roberts
"Spirit of West Point"	Meet the Press	Masquerade	11.15	Late Show	Candlelight Th'r.	
	Congress Reports	Movie	11.30	"Tender Years"		
	News	Movie	11.45	"Tender Years"		

Early Monday Programs

CBUT Vancouver Channel 2	KOMO-TV Seattle Channel 4	KING-TV Seattle Channel 5		KTNT-TV Tacoma Channel 11	KVOS-TV Bellingham Channel 12	KTVW-TV Tacoma Channel 13
	Tenn. Ernie Ford		9.00	News: Preview		
	Tenn. Ernie Ford		9.15	Godfrey Time		
	Mother Goose		9.30	Godfrey Time		
	Mother Goose	Farm Summary	9.45	Godfrey Time		
	Ding Dong School	Cartoon Show	10.00	Godfrey Time		
	Ding Dong School	Cartoon Show	10.15	Godfrey Time		
	To Be Announced	TeleScope	10.30	Welcome Travelers		
	Sheila Graham	TeleScope	10.45			
	Home	TeleScope	11.00	Robert Q Lewis		
	Home	TeleScope	11.15	Robert Q Lewis		
	Home	Morning Movie	11.30	House Party		
	Home	Morning Movie	11.45	House Party		
Test Pattern	New Dimensions	Morning Movie	12.00	The Big Payoff		
Test Pattern	New Dimensions	Morning Movie	12.15	The Big Payoff		
Test Pattern	Feather Your Nest	Com. Workship	12.30	Bob Crosby		
Test Pattern	Feather Your Nest	Com. Workship	12.45	Bob Crosby		
Test Pattern	Movie Time	Wunda Wunda	1.00	Brighter Day	Test Pattern	
Test Pattern	Movie Time	Wunda Wunda	1.15	Love of Life	Test Pattern	
Test Pattern	Movie Time	Albert's Room	1.30	On Your Account	Test Pattern	
Test Pattern	Movie Time	Midday Matinee	1.45	On Your Account	Test Pattern	
Test Pattern	Movie Time	Midday Matinee	2.00	Garry Moore	Sport	Sport
Test Pattern	Movie Time	Midday Matinee	2.15	Garry Moore	Baseball	Baseball
Test Pattern	Movie Time	Midday Matinee	2.30	Inner Flame	Seattle vs. Oakland	Seattle vs. Oakland
Test Pattern	Movie Time	Midday Matinee	2.45	Road of Life		
Test Pattern	Ted Mack	King's Ransom	3.00	Home Show	Seattle vs. Oakland	Seattle vs. Oaks. Oakland
Test Pattern	Variety	King's Ransom	3.15	Home Show		
Test Pattern	Greatest Gift	King's Queen	3.30	Strike It Rich	Seattle vs. Oakland	Seattle vs. Oakland
Test Pattern	Miss Marlowe	King's Queen	3.45	Strike It Rich		
Test Pattern	Way of World	Women	4.00	Valiant Lady	Seattle vs. Oakland	Seattle vs. Oakland
Test Pattern	First Love	Daly's News	4.15	Secret Storm		
Living	Way of World	King's Kamera	4.30	Search Tomorrow	Seattle vs. Oakland	Seattle vs. Oakland
Living	Way of World	King's Kamera	4.45	Guiding Light		
World Passport	Pinky Lee	King's Kamera	5.00	Cartoon Carnival	Seattle vs. Oakland	Seattle vs. Oakland
World Passport	Pinky Lee	King's Kamera	5.15	Cartoon Carnival		
Howdy Doody	Howdy Doody	Stan Boreson	5.30	Cowboy Theatre	Seattle vs. Oaks. (doubleheader)	Seattle vs. Oaks (doubleheader)
Howdy Doody	Howdy Doody	Stan Boreson	5.45	Cowboy Theatre		

Monday store hours: 9 a.m. to 5 p.m.
DOUGLAS AT FISGARD
Hudson's Bay Company
INCORPORATED 2ND MAY 1670
For courteous service Dial 3-7111
Sidney, Keating, Cobble Hill, Duncan and Sooke call Zenith 6040, toll free

Now at the BAY . . . The New, Proven
RX-15 FERTILIZER
NOW is the Time to Use RX-15, the Scientific Formula That Shoots Amazing Growing Power Into Lawns, Plants, Vegetables Rapidly!
Now Grow Flowers, Shrubs, Trees in Virtually Any Soil — Watch "Dying" Lawns Grow Richer, Greener, Thicker in 7 Days

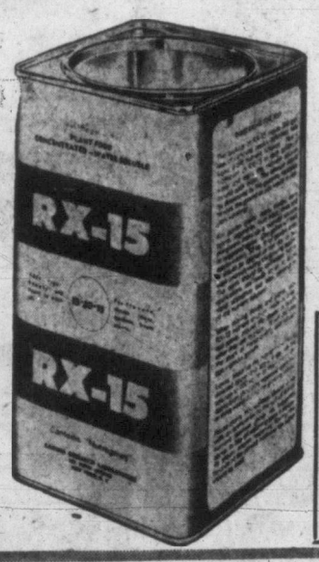

Acclaimed by gardeners everywhere as one of the finest fertilizers ever developed. NOW available for home gardeners! Just use 1 tablespoon RX-15 to a gallon of water. Spray on with watering can or Miracle-Mixer. WON'T BURN GRASS—POSITIVELY ODOURLESS—results positively guaranteed—OR YOUR MONEY REFUNDED.

Try This Test—Prove to yourself the effectiveness of RX-15! Just dissolve one tablespoon of RX-15 in a gallon of water and "print" the letter of your name on your lawn! In just 7 days you can see the difference . . . the RX-15 treated grass grows faster than the untreated sections! Yes! You'll actually be able to read your name in the grass! Use RX-15 on all plant material.

1½-lb. size enough for small lawn and garden. $2.49
3-lb. size . . . enough for average size lawn and garden for entire season . . . YOU SAVE $1.00 $3.98
5-lb. ECONOMY SIZE. YOU SAVE $2.25 $5.49
BAY garden shop, lower main

For the Garden of Your Dreams . . . MAIL NO-RISK COUPON TODAY!

SPECIAL OFFER
RX-15 MIRACLE MIXER

How to Get 4.98 MIRACLE MIXER For Only $1.48
Buy 3.98 or 5.49 size RX-15, get FREE certificate worth 3.50 enclosed in containers. Mail certificate with 1.48 (plus 25¢ for mailing and handling) to Garden Research Laboratories, 60 Front St. West, Toronto. You get back 4.98 RX-15 Miracle Mixer for the amazing low price of only 1.48.

HUDSON'S BAY CO., Hardware Department
VICTORIA, B.C.
Rush me my RX-15 for NO-RISK TRIAL TEST. If not completely satisfied, I can return unused portion anytime within 30 days for full purchase price refund.
NAME .....
ADDRESS .....
☐ Cash ☐ Charge ☐ C.O.D.
Please add 5% B.C. Tax
Please send 1½ lbs. . . . 3 lbs. . . . 5 lbs. . . .

IN VICTORIA, IT'S THE BAY FOR COMPLETE PHONE ORDER SERVICE, JUST DIAL 3-7111

OUT OUR WAY

The Willets

By J. R. Williams

NOW IN CANADA **Kool-Aid**

so good! so pure! so refreshing!

Today's Times Carriers Are Tomorrow's Businessmen Selected and Trained to Give Perfect Delivery Service

SPECIAL OFFER BY KELLOGG'S RICE KRISPIES

Phone fun, kids! Get this..

Walkie Talkie

spacephone set

ONLY **25¢** and any 2 box tops from

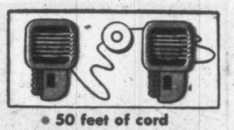

- 50 feet of cord
- 2 phones
- No batteries needed

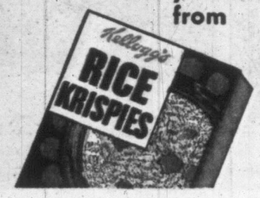

Get your KELLOGG'S RICE KRISPIES and send for your set right away!

TEAR OUT THIS COUPON NOW!

Kellogg's WALKIE TALKIE Set,
Box 1500, Toronto, Ontario

Please send me postpaid ..... Walkie Talkie Set(s). I enclose 25¢ and 2 box tops from Kellogg's Rice Krispies for each set ordered. Please rush my set(s) to:

Name .....

Address .....

City ..... Province .....

Offer limited to residents of Canada only. Proper handling of your order takes time so please allow about 21 days for your Walkie Talkie to arrive.

Read Canada's Top Journalist,
BRUCE HUTCHISON
Exclusive to The Victoria Daily Times

OUR BOARDING HOUSE

With Major Hoople

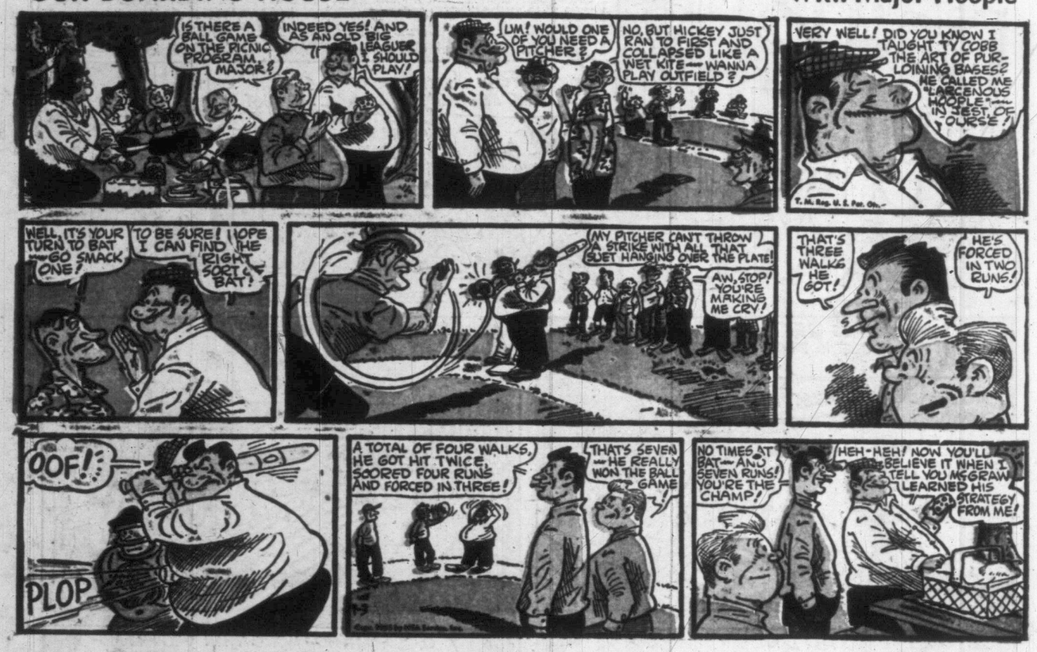

CAVALCADE of SPORTS... Lou Boudreau

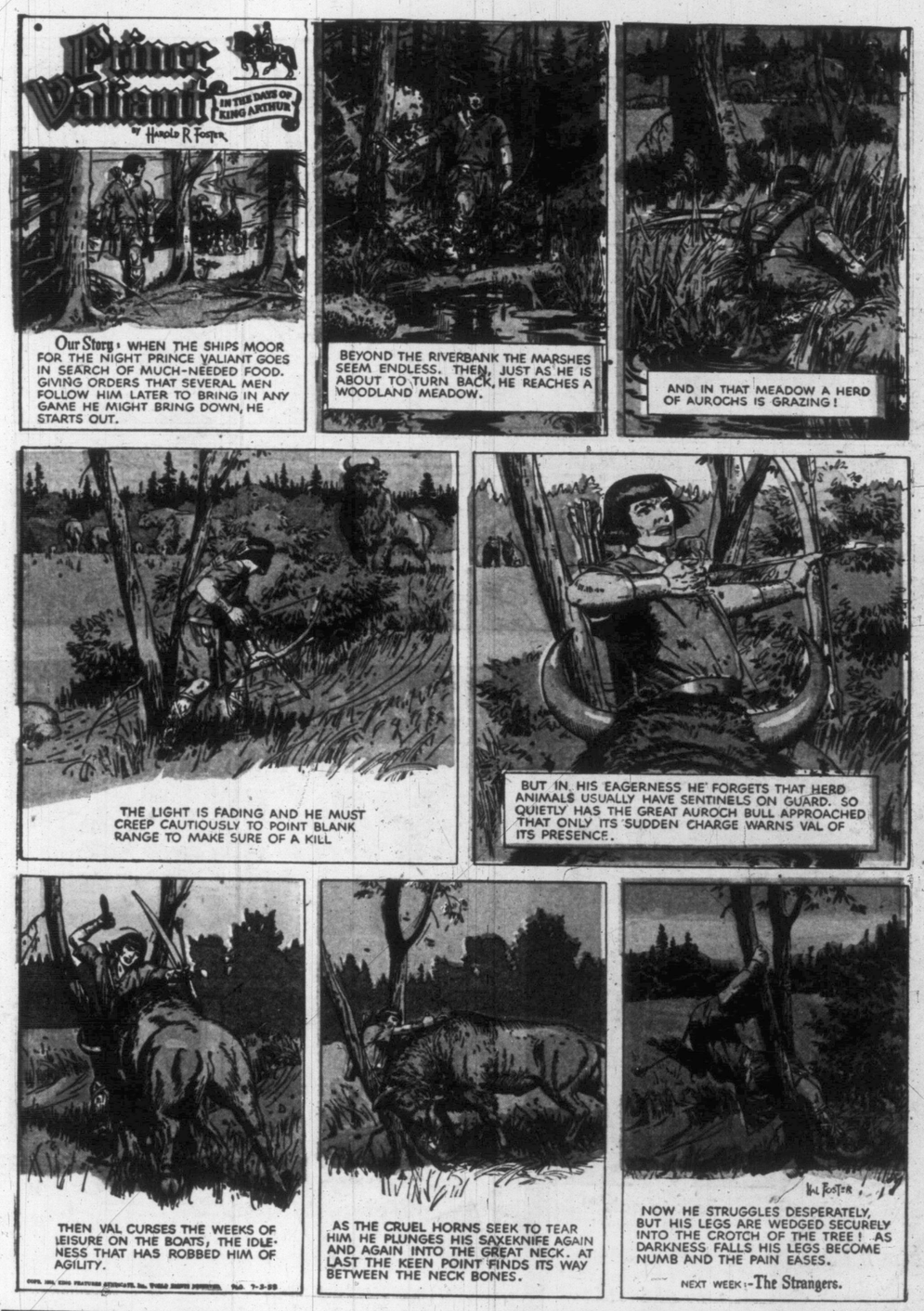

See Daily Times—World Sport, Spot News Pictures

Local News
Women's Pages
Classified

Victoria Daily Times

Second Section
Pages 15-26

VICTORIA, B.C., SATURDAY, JULY 2, 1955

TWO PRETTY QUEENS shared honors Friday at Sidney as retiring Sidney Day Queen Barbara Wilkinson, left, crowned newly-elected Barbara Michell. Ceremony took place at Memorial Park, immediately following parade and official opening by Maj.-Gen. G. R. Pearkes, VC, MP. (Photo for Times by Vance Buhler.) (See story Page 10.)

RAIN ABOVE, SUN BELOW MAKES POOR JUNE SHOW

Rainfall was above normal and sunshine below during June, weatherman Bill Mackie reported today.

It rained on 13 days for a precipitation of 1.98 inches. This was six days more than normal and 1.10 inches of rain above what was expected.

Sunshine totaled 217 hours, 61.2 hours below normal for the month.

Maximum June temperature was 88.4 degrees on June 9 and the lowest 43.8 June 19. Mean temperature was 55.8 degrees, 1.4 degrees below normal.

Rain since Jan. 1 has been 13.41 inches, .59 inches above normal; sunshine totaled 965.7 hours, 106 hours below what was expected for the six month period.

Thomas Beats Tides In Up-Island Swim

Big Bert Crosses Discovery Passage In 58 Minutes; Woman 'Partner' Pinched

Bert Thomas Friday became the first person to swim the four miles across Discovery Passage's swirling tide-torn waters from Quadra Island to Campbell River.

The big Tacoma logger, with four unsuccessful tries at Juan de Fuca Strait, made the swim in 58 minutes 50 seconds, landing at Campbell River post office before thousands of onlookers.

Big Bert dashed between two tide rips in the centre of the passage, and churned through the boiling waters to shore at a rate unmatched in his attempts to swim Juan de Fuca.

Two persons who tried to get into the swim with Thomas were arrested by RCMP. A woman, whose name was withheld by police, ran from the crowd, shed her dress, and plunged in.

Bert said the woman's action followed a joking invitation to the crowd to join him in the swim. "She just ripped off her clothes and jumped in," he said this morning. "It was the funniest thing I've ever seen."

Two RMCP constables dragged the protesting woman to shore.

Thursday night, Jack Quattell was picked up by a police boat while attempting to swim the dangerous stretch, apparently in an effort to beat Thomas.

CITY WOMAN 92 ON SUNDAY

Mrs. A. E. Hodgins, 1034 St. Patrick, who helped found the Willows Badminton Club and the local branch of the Overseas League, will mark her 92nd birthday Sunday.

She is the widow of the late Col. A. E. Hodgins. Mrs. Hodgins was for many years active also in affairs of the Victoria Tennis Club.

$1 Million Training Unit To Be Built at Esquimalt

Lang Cove Site Selected For RCN Establishment

A $1,000,000 combined technical training establishment will be built at Esquimalt for the Royal Canadian Navy, it was learned today.

Architects McCarter, Nairne and partners of Vancouver have been engaged to prepare detailed drawings and specifications for the new structure.

It will be located on Lang Cove, behind Moresby House and adjacent to Yarrows Ltd., directly across the water from HMCS Naden.

Plans will be submitted to naval headquarters in Ottawa for approval prior to calling for tenders for actual construction.

UNDER ONE ROOF

Purpose of the new single-story building, to measure 650 by 350 feet, will be to house under one roof, on a permanent basis, three training units now located in temporary buildings at Naden.

They are the mechanical training establishment, that trains engineering artificers, engineering mechanics and shipwrights; the electrical training centre and ordnance training centre.

In addition to releasing space at Naden for other training requirements, the new building will provide up-to-date facilities to meet special requirements of the different branches.

Duplication will be avoided by making facilities common where possible, thus effecting economies both in finances and training staff.

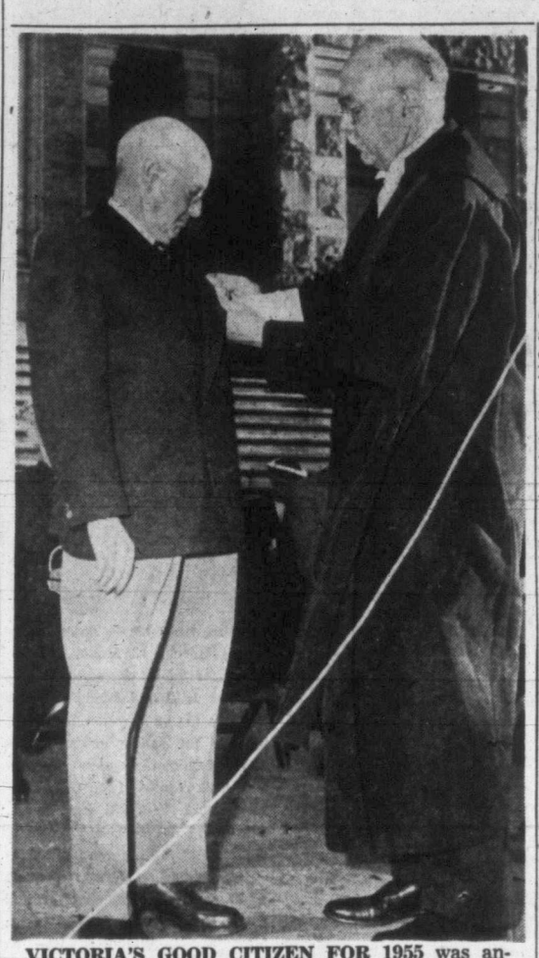

VICTORIA'S GOOD CITIZEN FOR 1955 was announced Friday night at impressive "I am a Canadian" day ceremonies staged on the Legislative Building grounds. Robert Knight, champion of ex-servicemen, received the award from Judge J. B. Clearihue before a large holiday crowd. Winner in 1954 was Ald. Margaret Christie. (Times photo.)

Legionnaire Bob Knight Named 'Good Citizen'

BY DINAH KERR

Leader in veterans' affairs for more than 30 years, Legionnaire Robert Knight was named Victoria's Good Citizen for 1955 at "I am a Canadian" Day service Friday night on the Legislative Building grounds.

Mr. Knight has been active in the Canadian Legion since the First World War and was president of the Victoria and district zone council for 10 years.

A champion of ex-servicemen, he spearheaded agitation to establish a Veterans' Hospital, later serving on rehabilitation and co-ordination committees.

Mr. Knight received the Canadian Legion meritorious service badge in 1946 for long and honorable service.

VICTORIA PROUD

Presenting the Good Citizen award on behalf of the B.C. Native Sons, Judge J. B. Clearihue said "his actions have re-echoed over the whole of Canada. Victoria is proud of Bob Knight."

More than 2,000 Victorians turned out for the Dominion Day program, and solemnly repeated the Canadian citizen's pledge of loyalty.

Before a color guard of RCMP, army cadets, girl guides, boy scouts and IODE standard-bearers, Hugh R. Stephen gave the traditional "Citizenship" address.

He called on Canada to cultivate a national patience and tolerance.

GUNS LOADED

"We cannot be quick on the draw when the atomic guns of the world are loaded," he said. "The older pioneering qualities are not enough to see us through these emergencies."

Citizenship ceremonies opened with an invocation by Major Walter Oakley, commanding officer, Victoria Citadel corps, Salvation Army.

Following the colorful flag ceremony, the oath of allegiance was administered to new Canadians Mr. and Mrs. Alexander Czarnecki, by Judge Clearihue.

HMCS Naden band closed the program with an hour-long concert.

Chairman was G. Fitzpatrick Dunn of the Greater Victoria Citizenship Council.

'THE AXE' FOR TAX

Road, Poll Taxes May Be Discarded

By TOM GOULD

Two outmoded forms of taxation—poll tax and road tax—are receiving a long hard look by officials working on revision of B.C.'s Municipal Act.

Both taxes are considered "antiquated" by many government and municipal officials, and at least one of them, the road tax, is definitely expected to go into discard.

Poll tax is another matter. Many municipalities lean on it quite heavily to pay for services, particularly the smaller villages and districts.

Poll tax is no longer the responsibility of the provincial government, at least directly. In 1951, the act was amended to put the onus on municipal councils.

GIVEN CHOICE

They were given the choice of levying poll tax, through by-law, or leaving it alone.

Nineteen out of 36 cities, 20 out of 29 district municipalities, and 11 out of 49 villages are taking advantage of the poll tax. In 1953 the tax raised a total $131,069.

The head tax is one of the few pieces of legislation still on the lawbooks which discriminates against the male. Females, although they enjoy the franchise, are protected by law to ensure they receive "equal pay for equal work," and pay exactly the same income tax and property tax, don't have to pay poll tax.

The reason is that the poll tax was introduced in the days when most women never worked for a living. Times have changed, but not the poll tax.

HARD TO COLLECT

It is one of the hardest and most expensive taxes to collect, according to government experts, and no one can estimate how many escape it for there is no way of checking how many non-property owning "males, above the age of 21 years" there are in a municipality, particularly one the size of Victoria.

The age factor appears to be another way in which this tax discriminates. No one will deny that thousands of young men, 18, 19 and 20, work, earning better, in many cases, wages than men twice their age. These men also have the vote in provincial elections, but they don't pay the poll tax.

RUSS HURST, FLOYD ADAMS LEAD WAY

Colwood Trail Riders Present 34-Entry Show for Sidney Day

Russ Hurst with first place in three events, was top rider in a horse show Friday at Sidney, held in connection with the annual Sidney Day celebrations.

Floyd Adams won a first and three seconds, and Gordon Huston placed first in one event and third in three. Bobby Henson achieved a second and three thirds.

Only casualties were Gordon Huston, who was run down by a horse during the VC race, and Russ Hurst, who suffered severe rope burns on his hands in the cowskin race.

The gymkhana, staged by Colwood Trail Riders, was the featured attraction on the Sidney Day program. Ted Porter was judge, and Mrs. Beatrice Smith ring clerk. Announcer was Geoff Edgelow.

A total of 34 riders took part in the parade and gymkhana.

Detailed results follow:

Musical chairs, Russ Hurst, Tony Wragg, Bobby Henson; wranglers' race, Gordon Huston, Floyd Adams, Bobby Henson; girls' musical tins, Nonie Creelman, Stephanie Quainton, Sonny Tipton; V.C. race, Russ Hurst, Bobby Henson, Gordon Hustin; bareback wrestling, Floyd Adams, Paddy Ball, Gordon Huston; barrel race, Floyd Adams and Russ Hurst, tie for first; Clint Wilson, Brian Wilson; saddling race, with captain of three-man teams first mentioned — Russ Hurst, Darrel Walker, Bruce West; Floyd Adams, Nonie Creelman, Bobby Streeter; Bobby Henson, Gordon Huston, Paddy Ball; cowskin race, Brian and Clint Wilson, Floyd Adams and Nonie Creelman, Gordon Huston and Bobby Henson; balloon busting, Bobby Ball, Milt Pearson, Brian Wilson.

Chambers' Road Objection Premature, Official Says

The Associated Chambers of Commerce of Vancouver Island are "premature" in their objections to the width of the proposed West Coast access roads, provincial government officals claim.

The associated chambers Wednesday, at their Duncan convention protested the 18-foot width called for in the province's agreement with logging firms, who will build the roads as a provision of forest management licenses.

Delegates to the C of C convention said the roads should be 24 feet wide, so public vehicular traffic would not be endangered by overweight, overwidth logging trucks.

"This is getting a bit silly. Why the other day someone was complaining about the dust the roads would raise," said one official. "They wanted to know when the government was going to pave them. They are not even built yet," he said.

The government spokesman said widths of the roads is a detail now being worked out between the highways department and the companies involved.

He said the widths of bunks on logging trucks using the access roads may be cut down if necessary.

SANDOWN ENTRIES NOT AVAILABLE AT. PRESS TIME.

Music Teachers At Convention

Tenth biennial convention of the Canadian Federation of Music Teachers' Associations opened in Vancouver today at the Hotel Georgia.

Among those attending from Victoria are the president of the B.C. Registered Music Teachers' Association, Reginald Cox, Eric Edwards and Miss Mary Adamson, the latter two serving on committees.

The convention will continue with morning and afternoon sessions, dinners, concerts and lecture-recitals, through to Wednesday evening. Taking part in the programs from Victoria will be Mary and Roberto Wood. Mrs. Wood will be chairman of a vocal forum to take place Wednesday afternoon.

Dominion Day Car Accidents Send 5 Persons to Hospital

Five persons required hospital treatment here following early-morning and Friday traffic accidents.

Four drivers were charged in courts today with driving while their ability was impaired by alcohol.

Injured in a mishap on the new Island Highway near Colwood at about 6.55 a.m. today were Jack Goodman, 22, 11 Howe, and James Lockheart, 22, 1290 Hastings.

Lockheart was admitted to St. Joseph's Hospital, while Goodman was treated for minor hurts and allowed to go home.

Dennis Barerda and Patricia Fetzar, both of Thunderbird Apartments, required hospital treatment following an accident at about 2.10 a.m. on Sidney Highway.

A rear-end colision at about 11.30 p.m. Friday sent Mrs. Joan Haris, 32, 480 Garbally, to hospital with an ankle injury. She was treated and allowed to go home.

Colwood RCMP said Mrs. Harris was a pasenger in a car driven by John Sellers, 902 Esquimalt Road, which crashed into the rear of a stopped car on the new Island Highway at Goldstream.

Driver of the other car, which was stopped for a stop sign, was identified as Albert E. Petford, 121 Kamloops Avenue.

Sentenced to 21 days in jail on an impaired driving charge in Esquimalt police court today was Earl Willard Fletcher, 3006 Cedar Hill Road.

Court was told it was the accused's second offense.

Fined $250 in Saanich police court was Alexander Hood, 537 Rithet.

Fine of $150 and $6.50 costs was imposed on Harold R. Pearsall, 1224 Pembroke, in Colwood RCMP court on a similar charge.

RCMP said the accused was apprehended Friday after he forced an RCMP police car on an emergency run off the road. There was no damage to the prowler car.

Arthur Mailhot, 218 Simcoe, pleaded not guilty to an impaired driving charge in city court and was remanded to Thursday for trial. Bail was set at $250.

Post Office Investigating Mail Thefts

Postal department investigation into disappearance of letters mailed to provincial education department was confirmed today by district director of postal services at Vancouver, A. E. Catterall.

Mr. Catterall would not elaborate, except to say he has an idea of the number of letters missing.

The letters are believed to contain cash, money orders and cheques.

Missing mail consists of applications by teachers to government summer school which opens here July 6.

Applications include $3 application fee and an additional $7 for each course.

Some of the applications are believed to have been mailed from southern Vancouver Island. It is not known if mainland letters are also involved.

Some of the letters from Vancouver Island were mailed during May.

Summer School Opens Wednesday, To Hear Deputy

Opening assembly of the department of education's 1955 Summer School for teachers is scheduled next Wednesday at 11 a.m. in the Lansdowne School gymnasium.

An official welcome will be extended by Dr. H. L. Campbell, deputy minister of education, and faculty members will be introduced.

A record 1,900 teachers from all parts of B.C. are expected.

Teachers of Indian pupils will meet July 11, 11 a.m. at Victoria College, where the speaker will be T. R. Kelly, chairman of the provincial advisory committee on Indian affairs.

Two drama festival plays, "The Courting of Marie Jenvrin" by students of Belmont Junior-Senior High School and "Today of All Days" by students of Oak Bay High School will be presented in the Oak Bay Junior High School auditorium, July 11 at 8.15. Mrs. Gwen Downes will give a monologue.

Dr. Clifford Carl, director of the provincial Museum, will lecture the teachers on "Water, the Essence of Life," July 12, 11 a.m., in the Normal School.

TOPICS OF THE TIMES

To handle heavy week-end traffic TCA will have seven additional flights for Vancouver late Sunday afternoon and early evening, as well as one added flight at 6.45 tonight.

First added flight Sunday will be at 5.15 p.m.

The CPR reports heavy reservations Sunday for Vancouver both here and Nanaimo. There will be space available for Seattle.

Passenger numbers aboard the Kalakala for Port Angeles are expected to be "normal holiday traffic."

* * *

The Victoria unit of the American Contract Bridge League winners at the weekly contest follow:

North-south: Mrs. Elizabeth Warren and Leslie Stewart; Mrs. A. Halliday and Mrs. L. Duncan; Mrs. Ethel Cleworth and W. Simpson-Baikie. East-west: Otto Leesment and Dr. Jack Patterson; Miss Laura Tingley and Mrs. L. Tattersall; Mrs. Madge Meachem and I. Michalson.

* * *

Charge of failing to have splash aprons on rear wheels of his truck brought a fine of $10 or three days in jail for Ernest A. Poole, 751 Middleton, when he pleaded guilty to the charge, Thursday, in Saanich police court.

* * *

Two successive grand slams in bridge were made by partners in a game Thursday played by patients in the TB ward at St. Joseph's Hospital —a 400,000 to 1 chance.

J. Jackson made a grand slam in diamonds and partner A. Mahle in spades. They were playing against T. Coleman and W. Daniels.

Said Mr. Daniels: "We were astounded, to say the least."

* * *

Signe Anderson, 218 Homer, was fined $15 or three days in jail Thursday in Saanich police court when she pleaded guilty to a charge of failing to obey a school patrol stop signal June 23 on Douglas.

A visitor to Victoria on many occasions and well-known to the medical profession here, Dr. John A. Valens, past president of the College of Physicians and Surgeons of Saskatchewan has died in Saskatoon.

The veteran doctor had been in retirement for several years. He was 82.

* * *

Sooke RCMP said today an autopsy was to be performed on the body of a man recovered last Wednesday from waters off Sherringham Point, between Otter Point and Jordan River.

It is believed the body is that of Lief Harestedt, 30, a crew member of the government lighthouse tender Estevan, who fell overboard about two weeks ago.

RCMP said an inquest likely will be held next week.

They said that a suggestion of foul play given in a phone call to a Victoria newspaper is believed to be the work of a crank.

* * *

Selected tenders are being invited today and will close at 5 p.m. July 19 for erection of Paul Arsen's de luxe central restaurant on Douglas between Caledonia and Discovery.

Cost is estimated at $250,000.

Contractors asked to figure on the job are Luney Bros. & Hamilton Ltd., Farmer Construction Co., McKinty & Son, J. A. Pollard Construction Co., G. H. Wheaton Ltd., Sutton & Sons, all of Victoria. A and B Construction Co. Ltd. of Nanaimo also has been asked to tender.

Pioneer Surveyor, Alexander Root, To Be Buried Here

Pioneer B.C. land surveyor Alexander B. Root who died at Nelson June 30, will be buried here early next week. He was 80.

Mr. Root came to B.C. in 1906 from Manitoba and laid out the townsite of Terrace in 1911. He was a graduate of the University of Minnesota and a member of the B.C. Land Surveyors' Association and Association of Professional Engineers.

Survivors include one son, Gordon, who has just returned here from Montreal and will be legislative press gallery correspondent for the Vancouver Sun; three daughters, Mrs. C. E. Giles, Toronto; Mrs. L. P. Todd, New Denver, B.C., and Mrs. A. E. Markle, Whalley, B.C.; two brothers, H. N. in Vancouver and Charles in Regina.

Sands are in charge of funeral arrangements, which will be announced later.

STRAIT TEMPERATURE TODAY

At Race Rocks — 48.8 Deg.

ASK The TIMES

Q.—When was Dominion Day first celebrated in Victoria? H. W. A.

A.—The terms of union were passed by the House of Commons April 1, 1871. Gosnell records that the first Dominion flag received in Victoria was sent to Dr. I. B. Powell June 16, 1871. The next month British Columbia entered Confederation and July 1 was first observed. At that time Ontario, Quebec, Nova Scotia, New Brunswick and Manitoba already were provinces.

Q.—How long is the Columbia River? A.L.N.

A.—From its source in the Rockies in the Kootenay district of B.C. to the point at which it flows into the Pacific Ocean it is about 1,400 miles and it drains an area of nearly 300,000 square miles.

Anyone wishing a question answered is invited to send the problem along to The Times, addressed to "Ask The Times" Editor. Questions and answers will be published daily.

All questions should deal with matters of fact and be of general interest. The Times does not undertake to solve conundrums.

HEADLINES OF THE WEEK

By STAN DAVISON

Rev. Bob Cunningham . . . at Metropolitan.

AT EIGHT CHURCHES

Visiting Ministers Take Over Pulpits

Visiting ministers will take over the pulpits of eight city churches this Sunday.

Rev. Robert R. Cunningham, St. Andrew's-Wesley Church in Vancouver, will conduct services in Metropolitan United Church during July.

Rev. Cunningham has recently come from the Methodist Church in Ireland, where he served for 12 years as superintendent of the Belfast City Mission. His work as preacher and social worker was known throughout the British Isles.

★ ★ ★

Rev. William Buckingham, BA, of St. Paul's United Church, Sidney, will preach morning and evening services at First United Church. His topics are "Belief and Unbelief" and "Divine Defence."

★ ★ ★

The Rev. Canon T. W. Wilkinson, Dauphin, Man., and Mrs. Wilkinson will occupy the rectory of St. John's Church for July.

His sermons Sunday will be "The Challenge" and "God and My Neighbor."

★ ★ ★

The Rev. Dr. Edgar Foreman will preach and dispense the sacrament of the Lord's Supper in St. Paul's Presbyterian Church Sunday at 11 a.m.

★ ★ ★

Rev. H. J. Armitage will conduct both services at Fairfield United Church.

★ ★ ★

Guest preacher at Centennial United Church will be Rev. W. J. Collett, Calgary, Alta., who will discuss "Pictures of God" and "Your Glasses Are Tinted."

★ ★ ★

Dr. J. W. Bailey, Berkeley, Calif., will take the evening service and ordinance of the Lord's Supper at First Baptist Church. His subject is "I Have Not Yet Arrived."

★ ★ ★

Here from Portland, Ore., for July and August, Dr. W. A. Wicks will be guest speaker at the Victoria Truth Centre. This Sunday he will speak on "The Spirit That Maketh Alive" and "Righteousness the Key."

NEW OFFICERS AT ESQUIMALT 'ARMY' CORPS

Tomorrow will be "welcome Sunday" at the Esquimalt Salvation Army Hall, 1245 Esquimalt Road, as members of the corps meet Senior Capt. and Mrs. Cyril Frayn who have come from Prince Rupert to succeed Maj. and Mrs. George Crewe in command of the corps.

Maj. and Mrs. Crewe have been transferred to Owen Sound, Ont.

City Churches To Sponsor Church School

Four downtown churches are sponsoring a daily vacation church school for boys and girls from ages 4-12 years, beginning next Monday, July 4, and continuing for two weeks.

Sessions will be held for kindergarten, primary and junior departments each morning from 9-12, Mondays through Fridays, until July 15, at Metropolitan United Church, Quadra at Pandora.

Co-operating churches are First Baptist, First United, St. John's Anglican and Metropolitan United, although all boys and girls of the community are welcome, regardless of church affiliation.

WELL BALANCED

"Study, worship, handicrafts and special interest projects, music and recreation fit in to make a well-balanced morning program," says the director of the school, Mrs. Maude Gordon.

"God's Plan for Happy Homes" is the theme of the pre-school kindergarten department under the leadership of Mrs. P. F. Armstrong; "Bible Friends and Friends Today" is the theme of the primary boys and girls (grades 1-3) led by the Rev. E. Laura Butler.

Rev. Jack McDonald and Canon Downer will lead the juniors (grades 4-6) in "Choosing God's Way." These leaders are ably assisted by members of the co-operating churches.

German Climbers Scale Annapurna

KATHMANDU, Nepal (Reuters)—A four-man German expedition has conquered Annapurna peak (24,000 feet) in the Himalayas after a 16-day assault, says a letter received here from the leader, 28-year-old Heinz Steinmezt. The climbers said he reached the summit May 30 with Jurgen Wellenkampt and Harold Biller after "a very hard struggle."

ON JULY 18

World Prayer Asked For Big 4 Talks

GENEVA, Switzerland (AP)—The World Council of Churches issued a worldwide "call to prayer" Friday for success of the Big Four summit conference in Geneva.

Dr. W. A. Visser't Hooft, general secretary of the council, asked member churches to gather in prayer on opening day of the summit meeting July 18, which falls on a Monday, or to devote time to it on the preceding Sunday.

A special service of intercession will be held in the cathedral of St. Pierre here on the first day of meetings of President Eisenhower, British Prime Minister Eden, Soviet Prime Minister Bulganin and French Premier Edgar Faure.

Cleric's Wife Family Must Come Second

KITCHENER, Ont. (CP) — Religious novelist Grace Irwin of Toronto discussed the responsibilities of clergymen's wives at a recent church convention here.

The attractive author of "Least of All Saints" and "Andrew Connington" addressed a meeting of ministers' wives during the convention of the Church of the New Jerusalem.

Miss Irwin, a teacher at Humberside Collegiate Institute, Toronto, speaking as a laywoman said a minister's wife must be the most adaptable person in the world. She must be ready to change her role according to the size of her husband's church and congregation.

"A minister's wife's first function is to complement her husband," she said. "Often a charming, capable woman can make an otherwise dull, stodgy wearer-of-the-collar achieve much in his parish."

It is nice to be attractive—but not too attractive, she said. "It is suspected that some Christians may resent an attractive minister's wife."

DISCRETION COUNTS

The wife may also have a special talent for organization but she must repress it for the sake of the women in the congregation who may be jealous, Miss Irwin said.

A minister is a specially-called person she said, and his wife and family can never come first. "He is God's man, under God's authority, not the wife's.

"A sympathetic ear and verbal discretion—hard for any woman, is far more blessed than more showy talents," she said.

Miss Irwin said pastors' wives must accept the fact that a minister's home is not private in the accepted sense. Just as the Queen's family is expected to be gracious—so it is with the church pastor's family.

Since there is so little privacy it is important that a minister have a little cell of peace in his home, she advised. He can put up with almost anything if he has love, peace and loyalty at home.

CHURCH NOTICES

CHRISTADELPHIAN

CHRISTADELPHIAN (CENTRAL), Kings Road and Blanshard St. Morning meeting, 11 o'clock. Lecture, 7.30 p.m.

CHRISTADELPHIAN, ORANGE HALL, 725 Courtney Street. Sunday morning, 11 o'clock. Secretary, 4-8293.

GOSPEL HALLS

BETHESDA GOSPEL CHAPEL
Corner Oak Bay Ave. and Davie St.
Sunday—
10.00 a.m.—Sunday school.
11.30 a.m.—Worship meeting and Breaking of Bread.
7.30 p.m.—Evening message by Mr. James Robertson.
Wednesday—
8.00 p.m.—Prayer and Bible study.

VICTORIA GOSPEL HALL, 935 PANdora Avenue.
11.00 a.m.—Worship and Breaking of Bread.
9.30 a.m.—Sunday school.
7.30 p.m.—Gospel service; speaker, Mr. D. McCartney.
8.00 p.m.—Tuesday, ministry meeting; speaker, Mr. Wm. Ingram from the Prairies.
8.00 p.m.—Thursday, prayer meeting.

LATTER DAY SAINTS

THE CHURCH OF JESUS CHRIST OF Latter Day Saints, 802 Esquimalt Road. Sunday school, 10 a.m.; evening service, 7.30 o'clock. Phone 4-1327. Everybody welcome.

LUTHERAN

GRACE LUTHERAN CHURCH — "The Church of All Nations." Sunday school, 9.45 a.m.; the service, 11 a.m. Temporarily in the Y.M.C.A., 1203 Blanshard. Rev. Stelzhoff, speaker.

SOCIETY OF FRIENDS

SOCIETY OF FRIENDS (QUAKER), 1831 Fern Street, off Fort. Sunday meeting for worship, 11 a.m. Visitors are welcome.

SPIRITUALIST

THE FIRST UNITED SPIRITUALIST Church, Orange Hall, 725 Courtney St. Sunday, July 3, 7.30 p.m: Guest speaker, Rev. A. Garrad of Vancouver, B.C. July 8, 8 p.m., message and healing meeting.

OPEN DOOR SPIRITUALIST CHURCH, 1600 Cook. Sunday, 11 a.m., Morning Worship and Sunday School. 7.15 p.m., Singspiration. 7.30 p.m., "Where Do You Live?" by Rev. E. M. Moore. Thurs., 8 p.m., Spiritual Healing and Greetings. Co-Pastors: Revs. Harold and Elsie Moore.

OTHER DENOMINATIONS

PARKDALE BIBLE SCHOOL, 3281 HARriet Road. Guest preacher, Mr. H. Hampton, Sunday at 11 a.m. and 7 p.m. Sunday school at 10. Friday at 8, a study of "Elders and Deacons." A cordial welcome to all.

HOPE LUTHERAN CHURCH (MO. Synod). "A church of The Lutheran Hour." Chambers Street and Princess Avenue (off Cook). Sunday school 10 a.m. Holy communion service 11 a.m. C. C. Janzow, pastor, 3-5535.

OAKLANDS GOSPEL HALL, CORNER Hillside and Cedar Hill Roads.
Sunday—
10.00 a.m.—Sunday school and Bible classes.
11.30 a.m.—Worship; Breaking of Bread.
7.30 p.m.—Gospel service. Speaker, Mr. H. L. Harris.
Thursday—
8.00 p.m.—Prayer and Bible study.

SUMMER SEASON CBMC BEACON Hill Park services, commencing this Sunday at 7.30 p.m. Speaker Rev. J. Campbell of the Free Methodist Church. Special music. Everyone welcome.

QUADRA BIBLE CHAPEL,
Tolmie Ave. and Jackson St.
Sunday—
9.45 a.m.—Sunday school.
11.00 a.m.—Morning service. Speaker Mr. Wm. Dawes.
12 Noon— Breaking of Bread.
7.30 p.m.—Gospel service. Speaker, Mr. Wm. Dawes.
Wednesday—
8.00 p.m.—Missionary meeting. Mr. Wm. Dawes.
Friday—
7.30 p.m.—Young peoples.

Montgomery Wants Simonds for NATO

TORONTO (CP)—The Globe and Mail says in a dispatch from London Lt.-Gen. Guy Simonds soon may be given a high post in the North Atlantic Treaty Organization in Europe

The story says it was learned in London that "Field Marshal Montgomery, Deputy Supreme Commander of Atlantic Powers in Europe, has specially asked for his former wartime subordinate's services."

Gen. Simonds, now in Europe, is due to retire as Canada's army chief of staff Aug. 31.

FREE PARKING
For the Convenience of Friends Attending Funerals We Have Arranged for
FREE PARKING AT LOT, NEXT TO CHAPEL GARDEN
Ask for Your Check From Parking Lot Attendant
HAYWARD'S CHAPEL
Est. 1867 734 BROUGHTON Phone 3-3614

CHURCH PAGE

SENIOR BISHOP — Today Archbishop Harold E. Sexton, Metropolitan of the Ecclesiastical Province of British Columbia, which includes the vast Yukon Territory became the senior active bishop of the Anglican episcopate in Canada. This resulted from the retirement June 30 of Rt. Rev. A. R. Beverley, Bishop of Toronto, whose consecration took place in 1934. Archbishop Sexton became a member of the episcopate in 1935. The new bishop of Toronto is Rt. Rev. F. H. Wilkinson, who as bishop coadjutor of Toronto has right of succession.

ON NATIONAL NETWORK—Dr. J. B. Rowell of Central Baptist Church here will be heard on the weekly "Church of the Air" broadcast over the Dominion network of the CBC at 1.30 p.m. Sunday.

AT PARK SERVICE—Rev. J. E. Campbell of the Free Methodist Church will be speaker at the first of the summer series of evening services to be held in the Cameron Memorial Shell at Beacon Hill Park Sunday evening at 7.30. The services are sponsored by the Victoria Christian Businessmen's Committee.

40 Firemen Overcome In $100,000 Blaze

BOSTON (AP)—Smoke inhalation and injuries felled more than 40 Boston firefighters Friday as they battled a $100,000 fire at the Red Coach Grill building. Twenty-four of them were taken to hospital.

City Witnesses At Big Parley In Vancouver

Final Good-Evil Battle 'Imminent'

Victoria's Jehovah Witnessec, several hundred strong, today are attending the five-day convention in Vancouver's Empire Stadium, one of 11 being held throughout the world this year.

They heard N. H. Knorr, president of the Watchtower Tract and Bible Society forecast the imminent final battle between good and evil.

Mr. Knorr told delegates from 38 states of the U.S. and from seven Canadian provinces the battle of Armageddon would see people who had not been "saved" squashed "flatter than a pancake by the great rock of Jehovah."

FINAL BATTLE NEAR

Belief of the Witnesses is that the final battle is close at hand.

Quoting chapter and verse from the Bible, he pointed out conditions outlined there which must be fulfilled before God could return to earth. These conditions have almost been complied with, he said.

God, he said, would wipe out all men who have not accepted His teachings.

The remainder would remain alive as perfect specimens for all eternity.

Mr. Knorr said "those who enjoy the friendship of Jehovah's enemies try to silence our message which is so foul-smelling to them. We stink to these world-lovers."

He urged Witnesses to continue door-to-door preaching of their mesage to the world.

Friday more than 1,500 participated in a mass baptism.

Red China Recognition Urged Here

The time has come for the UN to recognize Red China, J. H. Ford, newly elected president of the UN Association in Victoria said Thursday.

A veteran of 23 years in China and Malaya, who came to Victoria a year ago, he said the Chinese attitude had changed in the last 12 months. Communists realize, he went on, that Asia "can't stand a new Chinese imperialism."

He predicted the pending Big Four conference would likely make a move towards recognizing Red China in the UN.

Mr. Ford was with an oil company in China for 20 years, before a three-year stint in Malaya helping that government re-settle more than 1,000,000 Chinese during guerilla warfare there.

The annual meeting also named Dr. Peter Mar, Dr. W. A. McElmoyle and Mrs. Renee Archibald as vice-presidents, G. H. Thornton as honorary treasurer and Edgar Stansfield, treasurer.

"MONUMENTS"
is the Minister's subject
Peggy Walton Packard, soloist
11.00 a.m., Sunday

"IS DEMOCRACY DOOMED?"
a National Anniversary sermon
Dr McLean preaches
Mrs. Iris Paver, soloist
7.30 p.m., Sunday

WE WELCOME VISITORS

St. Andrew's Presbyterian
Downtown—Douglas at Broughton
Minister:
Rev. J. L. W. McLean, M.A., D.D.

EMMANUEL BAPTIST CHURCH
Fernwood at Gladstone
Rev. James E. Smith, B.A., Minister
11.00 a.m.—"DEDICATED"
Lord's Supper
7.30 p.m.—"BROAD VISION"
Take the Haultain-Beacon Hill Bus to Emmanuel

FIRST BAPTIST CHURCH
Quadra at Mason Rev. G. R. Easter, B.A., B.Th. Pastor
Mr. Oliver Stout, Organist and Choir Director
Church School at 11.00 a.m. (During July and August)
11 A.M. "The Unsearchable Riches of Christ"
Broadcast over CKDA 11.00 a.m.
7.30 P.M. "I Have Not Yet Arrived"
DR. J. W. BAILEY of Berkeley, California
Soloist: Mr. A. Jackman Duet: Mr. A. Jackman, Mrs. C. Hilton
Ordinance of the Lord's Supper
Prayer Meeting Wednesday at 8.00, Conducted by Young People's Group

CENTRAL BAPTIST
We Preach Christ Crucified, Risen and Coming Again
Pandora Avenue Dr. J. B. ROWELL, Pastor
9.45 a.m.—Sunday School and Bible Classes
11.00 a.m.—"Preserved Blameless Unto the Coming of Our Lord Jesus Christ"
"CHURCH OF THE AIR"
Broadcast Over CJVI at 1.30 - 2.00 — The Pastor Will Speak
7.30 p.m.—"The Judgment of the Wicked at the Great White Throne"
The Young People's "FELLOWSHIP HOUR" at 9

Fine Male Chorus To Be Heard Here

Princeton Theological Seminary Choir In Service of Song Tuesday Evening

One of the continent's outstanding male choruses in the field of sacred music will be heard in a service of song here when the Princeton Theological Seminary Choir sings at First United Church at 8.15 p.m. Tuesday, July 5.

The 18 members of this male chorus are all college graduates who are now preparing for full-time Christian service.

The entire service is conducted by members of the choir. The musical portion which constitutes an integral part of the worship service is sung entirely from memory and for the most part without accompaniment. The repertoire represents the finest choral music, including the works of Palestrina, Lotti, Bach, Handel, Haydn and Mendelssohn, as well as contemporary European and American composers, and several Negro spirituals.

LED BY COMPOSER

Dr. David Hugh Jones has been director of music at Princeton Seminary since 1934. He is a character member of the faculty of the Westminster Choir College and a composer of sacred music which is sung by leading choral organizations. He is also editor of the new hymnal, The Hymnbook, which will be published in October by five Presbyterian and Reformed denominations in the United States.

During the winter the choir presents its service in some 80 churches, singing in at least three churches within a day's journey of Princeton each Sunday of the academic year. In recent years it has made extensive summer tours on which it has sung in every state in the Union, Alaska, Hawaii, Cuba, Mexico, and Canada. In the summer of 1953, upon invitation from the Far East Command, the singers toured Japan and Korea, and the Hawaiian Islands, singing for military personnel and for many national churches and schools.

METROPOLITAN UNITED CHURCH
PANDORA AT QUADRA
Ministers: Dr. F. E. H. James
Rev. E. Laura Butler
Music: Charles Palmer, M.A., Oxon
11.00 A.M.
"A Sure Foundation"
Soloist: Marlene Vance
7.30 P.M.
"A Beggar's Refuge"
Soloist: Mrs. H. Youson
Rev. Robert R. Cunningham
of St. Andrew's-Wesley United Church, Vancouver, Guest Preacher at both services
11.00 a.m.—Nursery, conducted by Acti-Mets Couples' Club
WE WELCOME VISITORS

First United Church
Cor. Quadra St. and Balmoral Rd.
Rev. Dr. W. G. Wilson, M.A., D.D., Acting Minister
Mr. and Mrs. J. Roberto Wood, Directors of Music
11.00 A.M.
"Belief and Unbelief"
Rev. Wm. Buckingham, B.A.
Soloist: Marjorie Norbury
7.30 P.M.
"Divine Defence"
Rev. Wm. Buckingham, B.A.
Soloist: Marjorie Norbury
Organist: Malcolm Hamilton
This Church Is Fitted with Hearing Aids
ALL ARE WELCOME

Centennial United Church
Gorge Road near cor. Douglas and Hillside
Minister:
Rev. Douglas B. Carr, B.A., B.D.
Director of Music: Peter Copeland
Organist: Mrs. Margaret Wilmshurst
July Guest Preacher:
Rev. W. J. Collett,
M.A., B.D., B.Ed., Dean of Mount Royal College, Calgary, Alta.
11.00 A.M.
"PICTURES OF GOD"
7.30 P.M.
"YOUR GLASSES ARE TINTED"
11.00 a.m. — Nursery, and Sunday School up to 8 years of age. Older children encouraged to attend church with their parents.
Hearing Aids Available
ALL ARE WELCOME

Fairfield United Church
Fairfield and Moss
Guest Preacher:
Rev. H. J. Armitage, B.A., B.D.
11.00 A.M.
"A STRONG ANCHOR"
Soloist: Mrs. D. Goss
7.30 P.M.
"THE SENSITIVE CHRIST"
Soloist: Mrs. W. Sedgley

Oak Bay United Church
Mitchell and Granite
Minister: W. W. McPherson, M.A., D.D.
Director of Music: Vera Barclay
11 a.m.—"In the Bundle of Life"
7.30 p.m.
"The Art of Self-Encouragement"
Visitors Cordially Welcomed

BELMONT AVENUE UNITED
(Corner Belmont Avenue and Pembroke)
Minister: Rev. T. L. W. Lanceley, B.A., B.D.
One Service Only During July, at 11.00 a.m.
Preacher: MR. A. H. HUNDLEBY
Sermon: "SONS OF GOD"
All Are Invited to This Summer Morning Service

Esquimalt United Church
Admirals at Lyall
Minister: Rev. Douglas R. Pilkey, B.A.
Director of Music, Margaret Dixon, A.T.C.M.
Guest Organist, Mrs. M. Rush
11 a.m.—Morning Worship
"FOUR GREAT MOMENTS IN LIFE"
Excursion by car to Chemainus, to join in Worship at 7 p.m.

St. Aidan's United Church
Richmond and Cedar Hill Crossroad
Minister: Rev. J. Lyn Cierlhue
Organist and Choir Leader
Margery M. Vaughan, L.R.S.M., McC.O. (Paed.)
11.00 a.m.—Family Service
7.30 p.m.—Worship

Anglican Services
Christ Church Cathedral
Rockland and Quadra
8.00 a.m.—Holy Communion
10.00 a.m.—Holy Communion, James Bay Hall, Niagara St.
11.00 a.m.—Choral Eucharist
Preacher:
The Lord Archbishop
7.30 p.m.
Evensong and Sermon
Preacher:
The Rev. G. W. Lang,
Holy Communion:
Tuesday — 11.00 a.m.
Thursday — 7.30 a.m.
Mattins each Weekday at 9.00 a.m.
Evensong each Weekday at 5.00 p.m.

ST. JOHN'S
Quadra near Pandora
8.30 a.m.—Holy Communion
11.00 A.M.
Mattins and Holy Communion
"THE CHALLENGE"
7.10 p.m.—Organ Preludes
Frederick Chubb, B.A., Mus.Bac., F.R.C.O.
"The Wanderer" (Fugue).....Parry
"Dedication"...Deems Taylor-Courboin
7.30 P.M.
"GOD AND MY NEIGHBOUR"
Preacher at Both Services:
Rev. Canon T. W. Wilkinson
of Dauphin, Manitoba
Sunday Schools—11.00 a.m.

ST. MARY'S CHURCH
Elgin Road, Oak Bay
Holy Communion, 8.30 and 12 Noon
Matins and Sermon, 11.00 a.m.
Evensong and Sermon, 7.00 p.m.
The Rector, Archdeacon A. E. deL. Nunns will preach at both services.
Young people to attend the early service.
Thursday,
Holy Communion, 10.30 a.m.

S. George the Martyr
Maynard Rd., Cadboro Bay
FOURTH SUNDAY AFTER TRINITY
SUMMER SERVICES
8.00 a.m.—Holy Communion
11 a.m.—EUCHARIST and SERMON
3.30 p.m.—Holy Baptism
7.15 p.m.—Organ Preludes
Mr. Philip Hughes, Mus.Bac.
7.30 p.m.—EVENSONG and SERMON
Rev. William Hills, Rector

St. Barnabas' Church
Belmont and Begbie
Fourth Sunday after Trinity
8.00 a.m.—Holy Communion
11.00 a.m.—Sung Mass and Sermon
7.30 p.m.—Solemn Evensong and Sermon
Rev. Thomas Bailey
Rev. H. R. Whitehead

CHURCH of the NAZARENE
2571 Quadra St., and Kings Rd.
Sunday School at 10.00 a.m.
Mr. Falk speaking at 11.00 a.m.
Young People in charge of service at 7.30 p.m.
Pastor: Rev. M. Westmacott
Phone 3-6529

FREE METHODIST
1620 Cook
Rev J. Campbell — 3-1535
9.45—Sunday School Hour
11.00 a.m.—Morning Worship
7.30 p.m.—Beacon Hill Park Bandstand
Sponsored by The Christian Business Men
Wed., 8 p.m.—Prayer Service

CHRISTADELPHIAN
Christadelphian Hall
Blanshard at Kings
Public Lecture, 7.30 P.M.
Subject:
"IMMORTALITY, A CONDITIONAL GIFT"
Morning Meeting, 11 o'Clock
Sunday School, 9.45 A.M.
YOU ARE SINCERELY WELCOME

SALVATION ARMY
Citadel, 757 Pandora Ave.
Major and Mrs. W. Oakley
11.00 a.m.—"The Holy Spirit"
7.30 p.m.—"Christ's First "Miracle"
Citadel Band and Songsters attending.
Sunday School (all ages), 10.00 a.m.

PRINCETON SEMINARY CHOIR
OF PRINCETON, NEW JERSEY
presents
A SERVICE OF SACRED MUSIC
at
FIRST UNITED CHURCH
8.15 P.M. JULY 5
A COLLECTION WILL BE TAKEN

Dr. Gilbert N. Holloway
Noted Philosopher, Intuitional Sensitive, Counselor, Author, of Los Angeles, California
THURSDAY, JULY 14
7.15 p.m.—Spiritual Healing Service
7.40 p.m.—"Planetary Crisis, Flying Saucer Mystries, North America's Prospects for 1955-65"
HEAR this famed speaker and modern metaphysician—one of America's best-loved and finest platform personalities! You will enjoy his unique lecture-demonstration.
For information, personal counsel, telephone 3-2472. All welcome.
NEWSTEAD HALL, 734 FORT ST.

First Church of Christ, Scientist
CHAMBERS ST. and PANDORA AVE.
A Branch of The Mother Church The First Church of Christ, Scientist, in Boston, Massachusetts
SUNDAY SERVICES
11.00 a.m. and 8.00 p.m.
Subject:
"GOD"
SUNDAY SCHOOL
11.00 a.m.
TESTIMONIAL MEETING
Wednesday, 8.00 p.m.
FREE PUBLIC READING ROOM AND LENDING LIBRARY
638 View Street
ALL ARE WELCOME
"The Monitor Views the News"
Over KEX, 1200 kcs., Every Tuesday at 6.25 p.m

EVANGELISTIC TEMPLE
APOSTOLIC CHURCH OF PENTECOST
Blanshard at Queens Pastor R. L. Dean
10.00 a.m.—Sunday School—Bring the Family
11.00 a.m.—Communion
7.30 p.m.—"SOUL WINNERS"
Visitors and Friends Especially Welcome

Kingdom Ministry (British-Israel)
Leader Mr. A. A. Fryer — Pianist: Mrs. Klingle
Speaker: MR. FRANK HALL
SUBJECT: "THE NAME ABOVE ALL NAMES"
SUNDAY, 7.30 P.M. — NEWSTEAD HALL, 734 FORT ST.
EVERYONE WELCOME

Victoria Truth Centre
(Affiliate International New Thought Alliance)
"There is a solution to every problem."
Minister: Rev. Emma M. Smiley
Guest Speaker: DR. W. A. WICKS of Portland, Oregon
11.00 A.M.—"THE SPIRIT THAT MAKETH ALIVE"
7.30 P.M.—"RIGHTEOUSNESS THE KEY"
Wednesday, 8.00 p.m.—Tenants In Your House"
Thursday, 3.00 p.m., Prosperity Meeting
1201 FORT STREET

ALLIANCE GOSPEL TABERNACLE
1019 YATES STREET NEAR COOK STREET
Assistant Pastor—LLOYD MAKAROFF
9.45—Sunday School
11.00—Worship and Communion Service.
7.30—Evangelistic Service with Special Music
Ladies' Choir — Trombone Solo — Other Musical Talent
July 5, 6, at 8 p.m.
THE CRUSADERS MALE QUARTET With Rev. and Mrs. G. Loptson of The Western Canadian Bible Institute
Your Only Opportunity to Hear This Fine Group From The Alliance School in Canada

GLAD TIDINGS TABERNACLE
842 N. PARK ST., 1½ Blocks East of Hudson's Bay Store
REV. C. B. SMITH, Minister, the Pentecostal Assemblies of Canada.
9.45 a.m.—Sunday School, where a welcome awaits you
11.00 a.m.—COMMUNION SERVICE
AND MISSIONARY LETTERS
7.30 p.m.—MISS ZELMA ARGUE
OF LOS ANGELES, WILL SPEAK
Tuesday and Friday at 8 p.m.—Next Sunday Evening in Beacon Hill Park
You Are Cordially Invited To Come To All Services

Mr. and Mrs. Jerald H. Soon, the former Miss Hazel Lum, following their wedding in First United Church. Reception was held in the Strathcona Hotel. (Chevron Photo.)

Mr. and Mrs. A. M. Burnham leave Centennial United Church. The bride is the former Miss Shirley Anne Price, daughter of Mr. and Mrs. C. E. Price, 3135 Fifth Street. (Jus-Rite Photo.)

Mr. and Mrs. Alan Thomson, recently married in St. John's Anglican Church. The bride is the former Miss Mary Elizabeth Stark. (Joncas Photo.)

Newlyweds looking towards a lifetime of happiness are Mr. and Mrs. J. P. Muir. The bride is the former Miss Lela Viola Yetman, daughter of Mr. and Mrs. H. G. Yetman, 216 Menzies Sreet. (Chevron Photo.)

Bridal Paths

In the past two months many young men and women have taken marriage vows, the "I do's" echoing softly through churches of every denomination in Victoria. With honeymoon days over these young couples are now making new homes in this city, in other places in British Columbia and in other provinces. We wish them all . . . long life and happiness!

Arranged by
ELIZABETH FORBES
Women's Editor.

Charming bride, the former Miss Pamela Douglass, with her husband, Mr. V. L. Shemilt, cut their wedding cake following their wedding in St. John's Anglican Church. (Jus-Rite Photo.)

Posing for their wedding portrait are Mr. and Mrs. R. E. Passmore. The bride is the former Miss Marjorie Howarth, daughter of Mr. and Mrs. N. H. Howarth, 3093 Washington Avenue. (Chevron Photo).

Mr. and Mrs. Jaswant S. Dodd were recently married in the Sikh Temple. Radiant in her white bridal gown, the bride is the former Miss Jaswant Kaur Manhas. (Joncas Photo).

A lovely bride in her satin and lace ensemble is Mrs. R. E. Webber, the former Miss Novart McCormick, daughter of Mr. and Mrs. James McCormick, 80 Pilot Street. (Robert Fort Photo.)

Following their wedding in First United Church Mr. and Mrs. M. W. Yole pause for wedding pictures. The dark-haired bride is the daughter of Mrs. P. D. Pready, 528 Lampson Street. (Jus-Rite Photo.)

After their wedding, for which the bride, former Miss Joanne Farmer, arrived in a horse-drawn, floral carriage, the young couple, Mr. and Mrs. Jorn Winther, leave for their reception in same picturesque carriage.

Mr. and Mrs. Alex Piercey leave St. Andrew's Cathedral after their morning wedding. The bride is the former Miss Marion Palidwor, daughter of Mr. and Mrs. W. Palidwor, 2609 Blackwood Street. (Joncas Phonto.)

Cutting their wedding cake are Mr. and Mrs. J. Moore at a reception following their wedding in St. John's Church. The bride is the former Miss Margo Graham. (Chevron Photo.)

A wonderful moment in their lives is the cutting of their wedding cake for Mr. and Mrs. Ron Oberg, who were married in First United Church. The couple are now living in Vancouver. (Chevron Photo.)

Newly-weds, Mr. and Mrs. M. E. Lohr. The bride is the former Miss June Rhinehart, daughter of Mr. and Mrs. C. A. Rhinehart, 1040 Empress Avenue. They were married in Metropolitan United Church. (Jus-Rite Photo.)

A typical happy bridal pose is seen when Mr. and Mrs. G. C. Hansen cut their cake at the reception which followed their recent wedding in the Church of Our Lord. (Chevron Photo.)

The former Miss Ruby-Lee Cooley poses with her husband, Mr. James Walker, following their wedding in St. John's Anglican Church. She is the daughter of Mrs. Phyllis Cooley, Courtenay.

SHOPPING GUIDE

New Mint Sauce Ladle Aids In Serving at Meal Times

By PENNY SAVER

Planning a sumptious leg of lamb roast for this Sunday's dinner? Most people serve lamb with a home-made mint sauce. Do you? If so, you'll be pleased to know that there's a handy **mint sauce ladle** on sale in town. The bowl of the ladle, has six tiny holes in the bowl part of the spoon, through which the excess liquid and vinegar is drained off until the sauce is to the consistancy to suit the server. Isn't it wonderful! It won't tarnish, 'cause it's stainless chromium plate, and it costs just 69 cents.

If you're interested in buying a dress for summer, one that could be used for a summer wedding, a tea, or for a dinner-date, I've found a dress, in fact, **a charming ensemble,** that will suit you to a T. The dress is jumper style, with a square neckline, and tiny buttons extending to the Empire waistline. The material is cotton, and over it is a layer of pink nylon net, fitted, and stitched in a quilted-effect to give the impression of one layer of material. A tiny black bow at the neckline cascades its ribbons to the waistline, where sheath skirt is very flattering.

Over top of this dream of a dress is a **nylon shantung duster** in shell pink. It is collarless, and has three-quarter length cuffed sleeves. You'll be pleased as punch with the price, too, just $29.95.

* * *

Incidentally, I know where you can buy **fall dresses,** good basic dresses that may be dressed up or worn plain, selling at **half price.** Some of them are in half-sizes, and all are very chic. Now's a good time to stock up, in the fall they'll be much more expensive.

Have you tried the **powdered milk** that's been introduced on the market lately? It's not the standard type that has been selling for so long, but a new **instant milk.** You simply put the powder into water, stir, and there it is. No beating or shaking, no adding of substitutes for color or taste. For 38 cents, you may buy a package of powdered skim milk that will make four quarts.

Mr. and Mrs. Art Lane with baby Grant, daughter Sherry and son Donnie are all ready for a picnic in the park, by the sea or in the mountains. All they need is sunshine and blue skies and they will be off and away.

Trimming Sissy Stuff for Men Say Women Barber Operators

VANCOUVER (CP) — In a small two-chair barber shop here the topic of conversation generally is the barbering staff of two women.

Mrs. Irene Novosel operates the shop with the assistance of Aida Renko. Both are Finnish and they came by the barbering trade naturally.

"All the barbers are women in Finland," says Mrs. Novosel. "Men there think that barbering is a sissy job."

Secretly, the two women get a lot of laughs from their men customers.

Most of them, says Mrs. Novosel, pace back and forth two or three times before entering, mostly out of curiosity. They usually come back again.

Mrs. Novosel, a brunette, is no stranger to the Vancouver barbering profession.

"I started a shop in 1930 when I came here," she said, "then I moved my shop and in 1932 went up to barber in Bridge River about 120 miles north of here."

She married and gave up barbering three years later, but returned to her trade last fall when her husband died.

After her training in the old country, Mrs. Novosel worked for six months in a beauty parlor—about six months too long to hear her tell it.

"That was enough women's hair to last me. They can't make up their mind. All they want to do is look beautiful."

The indecision the men display before entering the shop disappears soon after they settle in the chair.

"They talk about newspaper headlines if there is any real news . . . and some tell me about their operations . . . but they seem to be more interested in me," she says.

"So we talk mostly about me."

The Danish "Middag" or dinner is eaten at 7 or 8 o'clock in the evening. Often the dessert is a fruit sauce served over white rice. Another dinner favorite in Scandinavian countries, is the cabbage roll. This roll is made by folding wilted cabbage leaves around a mixture of seasoned rice and meat and then baking these rolls in a sauce until tender.

Newest Fashion!

They're siren-slim as fashion decrees! They're the new "skinny" pants — all the rage this summer! They hug you tightly from waist to ankle—show the figure in the most flattering way! Wonderful for vacation, leisure wear—with the gay companion shirt!

Pattern 4717: Misses' sizes 10, 12, 14, 16, 18. Size 16 pants 2¼ yards 35-inch; shirt, 1¾ yards.

This pattern easy to use, simple to sew, is tested for fit. Has complete illustrated instructions.

Send 35 cents in coins (stamps cannot be accepted) for this pattern. Print plainly size, name, address, style number.

Send order to Anne Adams, care of The Times, Pattern Dept., 60 Front St. W., Toronto 1-A, Ont.

AS WE LIVE

Girl's Parents Cling To Customs of Past

By ELIZABETH B. HURLOCK, PhD

Customs change just as fashions in clothes and automobiles do. If a person wants to get along in life, he must keep up to date or he will be left behind.

Hurlock

(Q)—"I have just finished my junior year in high school and have a big problem I hope you can help me solve. It concerns my parents and their attitudes about what is 'correct.' I was the last girl in my class to be allowed to wear high heels, lipstick, and strapless evening dresses. My mother always said that in her youth 'nice' girls didn't do such things until they were 18 years old. Now my parents won't let me go steady with any boy, as all my classmates do. They claim that you shouldn't go steady until you are engaged and that people will misunderstand and think I am engaged if I go steady. I have tried to explain that times have changed but all I get from them is that the 'correct things' don't change. How can I make them see that they are living in the past?"

(A)—I doubt if you could make them see that they are hopelessly behind the times in their ideas of what is "correct" for a girl in 1955. This would have to come from an outsider, preferably from someone your parents greatly admired and respected.

Why not ask one of your teachers or your pastor to talk to your parents and explain to them what the "nice girls" of today are doing? This would give them an insight into the change that has occurred since they were your age.

Don't, however, expect even this to bring about an overnight change in your parents' attitudes. People don't change their minds about things very quickly when they have as definite ideas as your parents seem to have.

But, you do not want to ruin your senior year in high school by being kept from doing what your friends are permitted to do. That is why it is worth all the efforts you can give to bring about this change in your parents' attitudes.

Dr. Hurlock is the author of a 64-page booklet, "You and Your Problems." For your copy send 15 cents in coin with a stamped self-addressed envelope to this newspaper.

In Step With Style

By NONA DAMASKE

"Picnic in the Park"—The whole family loves a picnic . . . so blow up a ball for the children to toss . . . tuck in a skipping rope . . . fill the picnic hamper . . . and I do mean fill it. Everyone will want to eat as soon as you find your picnic spot. There is something about eating outdoors that spurs on the most jaded appetites . . . the children all have hollow legs . . . Dad will eat hard boiled egg sandwiches which he always avoids at home. Mrs. Lane hasn't a worry in the world about the children's clothes as they are all washable and easy to iron. Baby Grant is a cute as a button in a white terry cloth sunsuit with red bias trim. The front of his little suit is all dome fastened so he can be changed without pulling and tugging anything over his head.

Nona

Blonde Sherry has a co-ordinated play set by Bonnie Brae. She is wearing the bolero sun top and elastisized waistband shorts. Sherry also has peddle pushers and a halter top all in crushaway cotton which requires no ironing.

Now that school is out Donnie wants to picnic every day and he is all set in California styled Boxer-top cotton drill shorts and a bright Glenisle combed cotton T-shirt.

Mother has a set of interchangeable play separates by Sacony of Montreal. These New York designed playtogs are feminine and pretty but also comfortable and practical. Olive is wearing a white broadcloth shirt with knitted Hello and white collar and armholes. Her smartly tailored Helio pedal pushers are stitched in black. To complete this summer fun wardrobe Olive has a boned bra top and matching Bermuda shorts.

The man of the family has shed his warm business suit and is cool and comfortable in California styled faded blue slacks and a fine lightweight basket weave cotton T-shirt in Navy blue with grey trim. Art has brought along his matching zipper front faded blue jacket with navy rib knit cuffs and collar.

Relax and have fun in gay easy to care for play clothes. There is an exceptionally good selection for the whole family in our shops now.

THE QUESTION BOX

Dear Miss Style-conscious: The overblouse and long torso look will definitely be shown in the fall lines. You are tall enough to wear this style very well but you must be sure to have very careful fitting as these beltless dresses and blouses must fit to perfection over the hipline.

Wedding Music Composed by Bride Played at Ceremony This Afternoon

To the strains of "Wedding Feast," her own composition, Miss Sheila Besley walked up the aisle of St. George the Martyr Church this afternoon on the arm of her brother, Denis Besley, to become the bride of Dr. Paul van der Wielen.

Rev. William Hills officiated at the double ring ceremony. White delphiniums, roses, sweet peas and magenta peonies formed the floral background.

The bride, daughter of Mrs. M. H. P. Besley, 2766 Seaview Road, was lovely in her floor-length gown of white lace flounced with a frill of nylon tulle over slipper satin. The gown, fashioned in princess lines, was pearl trimmed, and had a matching lace bolero jacket with long lily point sleeves. Her fingertip veil of nylon tulle was held by a headpiece of iridescent sequins and embossed mother-of-pearl. Her fan-shaped bouquet was of gardenias and white stephanotis.

Matron of honor, Mrs. Zena Bernard, sister of the bride, was gowned in a floor-length turquoise nylon tulle dress with matching bolero and headdress trimmed with pink apple blossoms. Her bouquet was of pink carnations. Bridesmaids, Miss Barbara Baker and Miss Betty-Mae King, wore pastel pink floor-length gowns of nylon tulle with matching jackets. Their bouquets were colonial style, in blue tones.

The groom, son of Mr. and Mrs. W. van der Weilden, 587 Brethour Street, Sidney, asked Dr. A. Dekker to be best man. Ushers were Mr. R. Rhodes and Mr. Wright.

A three-tier wedding cake decorated with pink roses and placed on a silver stand centred the bride's table at a reception in the Cherry Bank Hotel. Dr. Dekker proposed the toast.

For a honeymoon trip motoring through the States to Salt Lake City and then Pennsylvania, the bride chose a fitted pastel-gray boucle suit with pleated skirt. Her accessories were red and tan.

Dr. and Mrs. van der Weilen will make their home in North Warren, Penn.

Miss Gladys Moores Wed

St. Mark's Anglican Church was scene of a charming wedding Thursday evening, when Miss Gladys Moores, daughter of Mrs. M. E. Moores, 845 Leslie Drive, exchanged vows with Mr. Jack Rhodes, son of Mrs. E. Rhodes, 934 Mason Street, in a ceremony at which Canon George Willis officiated. Red and white carnations with blue iris were placed in the church.

Given in marriage by her uncle, W. J. White, of Coleman, Alta., the bride chose a two-piece afternoon dress of champagne brocaded satin, fashioned with bracelet length sleeves. Her accessories were pale blue, and her corsage was of red roses.

Miss Hazel Peck of Vancouver was maid of honor in an afternoon dress of grey-blue patterned with small pink and black flowers. She wore a pink rose corsage.

Best man was Kenneth McPhail.

Mr. and Mrs. R. Comer, 590 Whiteside Avenue, were hosts at the reception party which followed. A bride's table was covered with a lace cloth and centred with a three-tier wedding cake. Roses and wedgwood-toned iris formed the floral setting.

For a honeymoon trip motoring through the Cariboo, the bride donned a navy shortie coat over her wedding ensemble.

Mr. and Mrs. Rhodes will make their home in Prince George.

OF PERSONAL INTEREST

Miss Marlene Koski was hostess at a surprise grocery shower for **Miss Cathy Murray.** The shower was held at the home of Mrs. W. Murray, 1526 Cook Street. Gifts were presented to the bride-elect in a decorated grocery hamper topped with a miniature Scottie doll and presented with a corsage of white carnations and red rosebuds. Guests were Mrs. W. Murray, Mrs. F. McLeod, Mrs. P. Barber, Mrs. V. McBeath, Mrs. C. Schmitz, Mrs. K. Griffiths, Mrs. B. Billsborough, Misses Lois Ogden, Isabelle Elliot, Marilyn McLeod and June Robbins.

JULY CLEARANCE

Your chance to save on top quality garments . . . many styles and fabrics exclusive with us.

• SUITS
• Coats
1/3 to 1/2 Off
• DRESSES
20% to 50% Off
• GOWNS
Wedding and Formals
1/3 to 1/2 Off

Mary Constance
784 FORT ST.
3-4932

PIANOS—ORGANS

GRAND PIANOS—BALDWIN, GERHARD HEINTZMAN and STEINWAY, from $850. Trade in your upright piano for $350, balance monthly.

SPINET PIANOS—BALDWIN, LEBAGE, BELL and WILLIAMS, from $495 up, with bench. Five-year guarantee.

NORTHERN HAMMOND CHURCH model, 2 speakers, $2,250; Hammond Church model, 1 speaker, $2,400; Hammond Spinet organ, $1,395; new Estey Reed organ, motor operated $750; new Minshall Electronic organ, $1,195. Trade in your old organ or piano.

GEORGE E. WILLIS
609 Courtney Street Phone 2-4712
up from TCA at Government

'Davy Crockett!'

The dream of every little boy and girl—to own this lifelike "Davy Crockett" doll! A wonderful playmate for your youngsters!

Pattern 7307: "Davy Crockett" doll! Easy to make—15-inch doll, clothes, "pretend" gun and pouch! Pattern, transfers, directions.

Send 25 cents in coins for this pattern (stamps cannot be accepted) to The Times, Household Arts Dept., 60 Front St. W., Toronto 1-A, Ont. Print plainly name, address, pattern number.

Order our 1955 Alice Brooks Needlecraft Catalogue. Enjoy pages and pages of exciting new designs—knitting, crochet, embroidery, iron-ons, toys and novelties! Send 25 cents for your copy of this wonderful book now. You'll want to order every design in it!

Montague BRIDGMAN LTD
China · Crystal · Gifts
811 Government St. Phone 3-9821

WHY GROW OLD?

By JOSEPHINE LOWMAN

The Key to Youth—Moderation, Interest

Here are a few of the things doctors have found out about those who live to a vital old age and are active and keen and youthful much longer than the average.

1. Many of them had serious trouble physically or had generally poor health at midlife, discovered the routine which was good for them and stuck to it.

2. They are normal or slightly underweight.

3. Many of them have their own business. They work harder than the man who works for someone else, but perhaps without the emotional pressures and in more sympathetic surroundings and with more enthusiasm.

4. They eat less of the rich foods and less in amount of all foods.

5. Their work or habit has made them active physically all through their lives. This highlights the value of exercise.

6. They are enthusiastic people but usually have a sense of humor and a calm spirit. They are not hectic as a rule.

Moderation in all pleasures seems to be the rule. I am sure that eagerness and interest in life also play a great and important role. Over and over again the people I know and those who write to me, who are extremely youthful for their age, are most interested in the world and in what is going on about them. They do not hold grudges or gripes and they enjoy young people.

Most of them have hobbies, some of which have been turned into commercial jobs, but they are doing what they enjoy doing as a rule.

We cannot all change our situation or slough off our responsibilities to meet these requirements but we can learn a lot from them. They can be useful in changing our point of view and in helping us get the most out of life and in making it as long and vital as possible.

Steal Attention

LONDON (CP) — Actress Freda Jackson says the stage is no place for anyone under 11. "It's impossible for an actor to focus attention on himself with a child on the stage," she said. "He might as well go home." Miss Jackson played the lead in a film called "No Room at the Inn," featuring evacuee children of the Second World War.

Irate Customer

MIDDLESBROUGH, England (CP)—Ahousewife who found three of four eggs she bought were bad went back to the store and threw them at the clerks, hitting one girl assistant in the eye. She was fined £1 plus £2, 7s, costs and damages.

Quotarians Endorse Civil Defence, Traffic Laws; Score Crime Comics

An agressive policy in the fight against the printing and sale of crime and horror comic books, together with other important resolutions was pledged by Quota Club International at final business session of its 34th annual convention at Banff Springs Hotel in the Canadian Rockies.

Members voted also to recommend that all Quotarians pledge strict observance of traffic laws, while the third resolution to receive unanimous approval was the endorsement of the civil defence program in each local Quota community.

The study of educational needs was also endorsed by the group. Other resolutions concerned the support of the work of the Girl Guides, Girl Scouts, Camp Fire Girls and the YWCA and girls' service groups.

At the closing luncheon members of the Australian delegation gave a report of service work "Down Under," and their efforts to alleviate distress caused by the recent floods in New South Wales. In addition to the Australian delegation, the delegates from Alaska received special recognition.

Over 500 delegates and members from clubs in the United States, Australia and Canada, attended the four-day convention. Sightseeing trips through the mountains, including a ride in the chair-lift, preceded the installation banquet, which concluded the four-day convention.

TODAY'S RECIPE

GLAZED STRAWBERRY TARTS

One quart box strawberries, 4 teaspoons cornstarch, ½ cup sugar, few grains salt, ¼ cup water, ½ teaspoon lemon juice, remaining berries from one quart, about 2½ cups.

Wash, hull and drain strawberries. Crush one cup reserving the remainder to fill baked tart shells. Place crushed berries in a saucepan and bring to a boil. Remove from heat and put through a fine sieve. Make a paste of the cornstarch, sugar, salt and water, and add this to the sieved berries. Return to the heat, stirring constantly until the mixture boils and becomes clear—about 3 minutes. Cool slightly and add lemon juice. Place well drained berries in individual baked tart shells. Spoon the glaze over the berries.

If desired, place a teaspoon or two of softened cream cheese or a tablespoon of vanilla pudding in each tart shell before adding the berries. Yield 1 dozen medium tarts.

Handy for the beach is the terry robe with attached hood. Nice for keeping off wind and fine for protecting the hair from the sun.

REMOVE UNWANTED HAIR PERMANENTLY
Electrolysis is the only safe permanent method medically approved. Hundreds of extractions at one treatment. Ask for free booklet.
VICTORIA ELECTROLYSIS CENTRE
401 CAMPBELL BLDG., 1029 Douglas St. Phone 2-0614

LOS ANGELES
Family Plan Tour
7 DAY TOUR $63.00
Leave Victoria July 11 and 18
This tour includes bus from Victoria to airport, TCA to Seattle, express bus to Los Angeles, four nights at nice hotel, room with bath, sightseeing tour of city and Hollywood, return same route. $63.00 each, double. Singles and twins a little higher.
GEORGE E. WILLIS
Western Canada Travel Service
609 and 612 Courtney Street—2-4712
Between TCA and Bus Depot

YOUR VISION is priceless consult your OPTOMETRIST

Consult your Optometrist with confidence. He is university trained, and legally qualified to:
1—Thoroughly test the eyes.
2—Prescribe glasses when necessary to correct visual defects.
3—Fit lense to matching frames that suit your taste and personality.
For Appointment—Telephone one of the vision specialists listed in the "Yellow Pages" of your directory under OPTOMETRISTS.

SPECIALIZING IN
• Filling Optical Prescriptions
• Optical Repairs
• Modern Frame Styling
OPTICAL DISPENSING COMPANY
1113 Douglas A. H. HEASLIP Tel. 2-5713

"NOW OPEN TO ALL VICTORIANS"
The Beautiful Renovated and Mirrored
Dining and Banquet Room at the
GLENSHIEL HOTEL
608 DOUGLAS STREET — IN THE PARLIAMENT BUILDINGS AREA
Commencing July 1st—under the expert supervision of a Master Danish Chef the Glenshiel will return to its former glory as one of the leading better-class Dining Room and Banquet Caterers of Victoria. Individual service is available from 8 a.m. to midnight, including Special Dinner Banquets or Wedding Receptions, etc., large or small. Our rates will be most reasonable.

GOVERNMENT BLDGS. WORKERS ARE WELCOME TO OUR MODERN COFFEE BAR
For a coffee break or mid-day lunch—you'll be pleasantly surprised at our good food and reasonable priced mid-day lunch from noon to 2 p.m., priced from 45c to 75c, served in the cool, quiet atmosphere of our lower floor Coffee Bar, corner of Elliott and Douglas.

AFTER THE SHOW OR ANY EVENING—EARLY OR LATE
The Dining Room is open to serve "A La Carte" at most reasonable prices. Our DIRECT FROM THE GRILL is Tops. You can enjoy a real tender fried chicken dinner or a tender juicy steak. We will guarantee you satisfaction or no charge.
DINNER AT THE GLENSHIEL
Is Not Just Another Meal—We Promise You A Treat!

EVERY SUNDAY NOON TO 2 P.M.
A dazzling, expertly prepared 'BUFFET LUNCH'—includes appetizer and dessert and a large variety of cold meats and fish of all kinds, salads, etc. You help yourself to all you can eat. Adult, price $1.00; children, 50c.
SUNDAY DINNER
Every Sunday, 6 to 8 P.M.
A really splendid full-course hot dinner will be served for only $1.25. Phone your reservation to avoid waiting.

RETIRED Then live in solid comfort at the Glenshiel. Rooms are beautiful. Meals are the best. There is a special monthly reasonable rate. It's near the park in the best part of Victoria. A few vacancies are now available if you act quickly.
GLENSHIEL HOTEL — PHONE 3-4164

A Marriage Is Announced

In a quiet ceremony in St. John's Anglican Church on Friday at 2 p.m., before members of the two families, Canon George Biddle united in marriage, Gwendolyn Frances, daughter of Mrs. Frances Mason, 419 Powell Street, Victoria, and John Jerold Collison, only son of Mr. and Mrs. R. Noel Collison, 90 King George Terrace. Following the ceremony a small reception was held at the home of the groom's parents. The young couple are now on honeymoon, up-Island, and will return to make their home in this city. (Jus-Rite photo.)

Foretells a Late July Wedding

Mr. and Mrs. Robin C. Hamill, 2631 Arbutus Road, announce the engagement of their daughter, Patricia Arabella Margaret, to Mr. Raymond Chalk, son of Mr. and Mrs. A. E. Chalk of Victoria. The wedding will take place on July 23 in the Church of St. George the Martyr, Cadboro Bay. Miss Shirley Nutter and Miss Lorraine Brown will be the bridesmaids; Miss Barbara Maysmith, flower girl and Mr. Leslie Galloway, the best man. (Photo by H. U. Knight.)

Kathleen L. Kelpin Wed In St. Andrew's Cathedral

Baskets of red roses were placed on the altar of St. Andrew's Cathedral for the wedding of Miss Kathleen Louise Kelpin, daughter of Mr. and Mrs. L. H. Kelpin, 340 Bay Street, and Russell Edward Coleman, son of Mr. and Mrs. E. Coleman, 741 Ralph Street. Father M. O'Connell officiated at the ceremony.

The bride's gown, designed and made by her sister, was of white lace in ballerina-length. The necklace was scalloped, and her sleeves tapered into lily points at the wrists. Her dress-length veil was caught to a headpiece fashioned with a rose on either side. She carried a white rosary and a small bouquet of red roses and stephanotis mounted on a white prayer book.

Maid of honor was Miss Junine Oberg, sister of the groom, who wore a blue net dress in ballerina-length, and carried a bouquet of white and blue carnations. Bridesmaids for their sister were Miss Leonore Kelpin and Miss Mildred Kelpin, in ballerina-length net dresses of mauve and yellow respectively. They carried bouquets of mauve and white, and yellow and white carnations. Little Mona Kelpin, youngest sister of the bride, and Louise Watling, cousin of the groom, were two demure flower girls, in flowered dresses of blue and pink. They carried baskets of roses and carnations.

Best man was Robert Darnell, and the ushers, Charles Kelpin and Donald Watling.

An archway of pink roses and green fern was formed over the bride's table, where the newlyweds cut their cake. The bride's uncle, Mike Kelpin, proposed the traditional toast to the bride.

For a honeymoon to be spent in Washington and Oregon, the bride chose a black and white checked jacket topping a black slim skirt, complemented with white shoes, purse and hat. Red roses were in her corsage.

Mr. and Mrs. Coleman will live at 547 John Street.

Weavers Re-Elect President

Mrs. A. G. Kinnis was re-elected president, by acclamation, at annual meeting of the Victoria Hand Weavers' Guild Other officers are Miss Molly Turner, vice-president; Mrs. Richard Holden, secretary; A. W. Mooney, treasurer; Miss Iola Worthington, membership convener; Mrs. Kathie Porter, library; Miss F. Daniels, standards; Mrs. G. Anstey, Mrs. L. H. Bell, Mrs. W. Ellis, Mrs. H. Hodson, standards committee; Miss Ella Robertson, publicity. Miss Kathleen Agnew is honorary president, and Colin Graham, honorary vice-president.

Treasurer's report given by Mr. Mooney showed $100.92 in the bank and $700 in bonds. Miss O. Garrood announced 66 fully paid members.

Final plans were made for the exhibition in the Empress Hotel next Wednesday to Saturday, inclusively, and Mrs. Anstey announced there would be an exhibit from the Handicrafts Guild, Montreal, and one from the Searle Grain Co., Winnipeg, weaving department. Mrs. Hodson read an article from Worth, an Australian weaving magazine.

Costly Impulse

BUCKNALL, England (CP)—A woman who was enjoying a nap on the train went past her stop. Waking up, she pulled the communication cord to stop the train. She was fined £2.

Oldest Couple?

BARNSLEY, England (CP)—John and Anna Maria Adcock, residents of this Yorkshire town, are believed England's oldest married couple. He is 99, she is 100, and they've been together for 80 years.

NOW AVAILABLE AT
SHAWNIGAN BEACH HOTEL
CHOICE ACCOMMODATIONS TO JULY 17
Ideal for children, superb warm swimming, enclosed pool, boats and punts of all kinds. New rumpus room, tennis, golf, forty acres of ground including Sherwood Forest to explore. Write for illustrated booklet, or phone Cobble Hill 48.

OF PERSONAL INTEREST

Lieutenant-Governor Returns

His Honor the Lieutenant-Governor and Mrs. Wallace arrived in Vancouver by plane from Montreal, Friday evening, after a trip abroad. They crossed the Atlantic aboard the Queen Elizabeth and spent some days in New York before returning to the Pacific Coast. It is expected that they will be in Vancouver at "Devonia," the family home, for a short time before coming back to Government House.

Invited to Palace Garden Party

Among Victorians with much coveted invitations to the garden party at Buckingham Palace on July 14 when Her Majesty the Queen will receive a group of Commonwealth debutantes, are Mrs. William Ellis and Mrs. H. G. Ellis, who are travelling in the British Isles at present. In the debutante group are Miss Elisabeth Creery and Miss Loraine Spencer of Victoria.

Reception Follows Ceremony

After the "I Am a Canadian" citizenship ceremony Friday evening at the Parliament Buildings, a reception was held in the Howe Street home of Mr. and Mrs. W. H. Wilson, for those taking part. Mrs. H. L. Smith presided at the refreshment table and Mrs. P. L. Bissley assisted the hostess in serving guests. Those invited were His Honor Judge J. B. Clearihue and Mrs. Clearihue, Dr. W. G. Black, regional liaison officer, Department of Citizenship at Vancouver; Senator Nancy Hodges, Mr. H. L. Smith, Miss Ellen Hart, Mr. and Mrs. G. Gardiner, Mr. H. R. Stephen, Mr. and Mrs. G. Fitzpatrick Dunn, Mrs. C. H. G. Dunn, Major and Mrs. W. Oakley, Band Master CPO D. Michaux, Mr. and Mrs. Sidney Roberts, Mr. and Mrs. Alex Czarnecki, Mr. and Mrs. E. E. Livesey, Cmdr. and Mrs. A. J. Tullis, Mrs. A. H. C. Phipps, Mr. and Mrs. Douglas Barker, Mr. R. Hiscocks, and Mrs. Margaret Christie.

Columbia University Degree

Miss Joan Morison returned recently to her home on Windsor Road from New York, where she received a degree in supervision of public health nursing at Columbia University. She will spend a month's holiday with her parents, Mr. and Mrs. Keith Morison in Victoria before accepting a position.

To Appear in Summer Play

Miss Carole McClennan, a recent graduate of Oak Bay High School, is in Vancouver to attend the University of British Columbia for the second-year summer course in drama and directing. She will return to Victoria to take part in a play, "Today of All Days," to be performed for the teachers' summer school in Oak Bay Junior High on Monday, July 11.

Baby Christened in Victoria

Wendy Lynn were the names bestowed upon the three-and-one-half year old daughter of Flt.-Lieut. and Mrs. A. E. Rowe of Medicine Hat, Alta., formerly of Victoria. Canon F. E. Tomalin officiated in St. Matthias Church. Godparents are Miss Beth Ellwood, Calgary, and Mr. and Mrs. R. E. Warner, Victoria, aunt and uncle of the baby. A tea followed the ceremony at the home of the paternal grandparents, Mr. and Mrs. J. A. Rowe, 208 Robertson Street. Maternal grandparents are Mr. and Mrs. A. Ellwood, "Ivygreen," Metchosin. Paternal great-grandparents are Mr. and Mrs. J. Gilman, Duncan, B.C. Flt.-Lieut. and Mrs. Rowe, with their children Wayne and Wendy have been visiting their parents, Mr. and Mrs. J. A. Rowe, of Victoria, and Mr. and Mrs. A. Ellwood, Metchosin. They will leave this week for a two week visit at Craigs Crossing before driving to Medicine Hat.

A Ninety-Eighth Birthday

Mrs. Jane Morley, only surviving member of a family of 10 children of Mr. and Mrs. E. A. Williams, who arrived in Victoria on the second trip of the Norman Morrison in 1853, celebrated her 98th birthday recently at the home of her daughter, Mrs. C. W. Newbury, 2895 Colquitz Avenue. She was born in Lake District (now Royal Oak), V.I., in 1857. Many neighbors, friends and relatives called to wish her happiness, including members of Carne Rebekah Lodge, No. 45. She also received cards and flowers. Mrs. Morley has a daughter, Mrs. Newbury; a son, A. J. Morley, Joshua Tree, Calif; six grandchildren; six great-grandchildren and four great-great grandchildren.

Honeymooning in Victoria

Mr. and Mrs. Lindsay C. Mason are spending the week-end in Victoria, following their wedding in West Point Gray United Church, Vancouver, and a motor trip through northern B.C. They are guests of Mrs. Mason's parents, Mr. and Mrs. Archie Henderson, 148 Cambridge Street. Mr. and Mrs. Henderson returned earlier this week from a short vacation in Vancouver, where they attended the wedding.

Salt Spring Island Notes

Mrs. W. K. White, Woodstock, Ont., at present a guest at Oak Bay Beach Hotel, will go to Salt Spring Island next week to visit Mr. and Mrs. A. G. Wilmot, Scott Road.

Mr. and Mrs. W. Ivan Mouat and their family have returned to their home in Nanaimo after a visit with Mr. and Mrs. William Mouat of Ganges.

Mr. and Mrs. Gordon Petter of Victoria with their four children are visiting on Salt Spring Island for a month, at Aclands' Guest House. Also there from Victoria are Mr. and Mrs. J. F. Dicks with their son and a friend, and Dr. and Mrs. Gordon Grant with their two children.

Mrs. O. Leigh-Spencer, Scott Road, Ganges, will return to her home this week-end from a trip to Prince Edward Island.

Arriving From Montreal

Mrs. Grant E. MacPherson, the former Miss Dawn Josephs of Victoria, will arrive from Montreal by air Sunday with her infant son, Neil, to spend three weeks with her parents, Mr. and Mrs. W. W. Josephs, 1707 Lee Avnue.

Home for Three Weeks

Miss Jean Easter is spending her three weeks vacation from McMaster University School of Nursing, Hamilton, Ont. at her home in Victoria. En route west, last week, Miss Easter, her father, Rev. G. R. Easter and Mrs. Newman Phillips were delegates to the Baptist Union of Western Canada convention in Winnipeg.

Going to the Stampede

Mr. and Mrs. Claude Johnston of Sidney and Mrs. W. R. Roskelley of Victoria are leaving on Sunday, via Anacortes, to motor to Calgary for the Stampede. They expect to be back in about two weeks' time.

From Isle of Wight

Mrs. Raynor, daughter of Dr. and Mrs. Roberson Day, Isle of Wight, is expected in Victoria in a few days to spend three months with Mr. and Mrs. F. G. Aldous at their home on Tudor Road, Ten Mile Point.

Edmonton Visit

Mrs. B. P. Alley is leaving Victoria next Thursday with her three children for a three-week visit to Edmonton.

Mrs. Caird
St. Christopher's School
Announces the Appointment of
Mrs. Faith McNeel-Caird
Froebel College, Roehampton, England
AS HEADMISTRESS
Parents are now invited to consult with Mrs. Caird at the school.
Telephone 3-6912 2629 Currie Road

Juanita Campbell, Roger Garden Wed

A lovely bridal entourage leaves St. Andrew's Presbyterian Church following the wedding ceremony which united daughter of Mr. and Mrs. Stuart John- Miss Juanita W. Loretta Campbell, son, 3259 Alder Street, and Mr. Roger G. Garden, son of Mr. Robert Garden, Victoria Girls' Drill Corp, of which the bride was a member, flanked the steps, 826 Lampson Street. Members of the forming a guard of honor. (Photo by Jus-Rite.)

Lace and Organdy Wedding Gown For Bride Elizabeth Ann Paterson

To traditional wedding music, Miss Elizabeth Ann Paterson entered St. Andrew's Presbyterian Church to wed Lieut. John Lloyd Woodbury, in a full naval ceremony performed by Dr. J. L. W. McLean.

A bouffant dress fashioned with a dainty lace bodice and sweetheart neckline was chosen by the bride. Lace formed the back of the skirt, which extended into a slight train. Lace appliqued organdy, scalloped with edging, formed the front of the skirt. A small coronet studded with brilliants and seed pearls held her three-quarter-length veil of illusion net edged with lace. Her cascade bouquet was of yellow roses and stephanotis.

Matron of honor was Mrs. Gordon R. Clay; bridesmatron, Mrs. E. Tudor Jones; bridesmaid, Miss Andrea Clay, and flower girls, Miss Sherry Clay and Miss Patricia Jackson. Mrs. Clay wore a full-length gown of yellow lace bodice and jacket. Her bouquet was of flame-toned gladioli. Mrs. Jones and Miss Clay wore matching gowns and headpieces of pastel blue and pink, complemented with colonial bouquets of sweetheart roses and sweet peas. Flower girls were gowned in similarly styled dresses of pink and blue and carried colonial bouquets of roses and sweet peas.

Commander Lyle Hoar, RCN (R), was best man, and ushers were Lieut. M. Seeger and CO E. T. Jones.

A naval guard of honor was formed as the young couple left the church.

Baskets of summer flowers formed a background for the reception which followed in Little Harbour, Swiss Restaurant. A three-tier wedding cake topped with a silver vase containing yellow roses centred the bride's table. Dr. Gordon R. Clay proposed the toast.

For a honeymoon, motoring in the interior of B.C., Washington and Oregon, the bride chose a white dress topped with a blue duster coat. Her accessories were blue and white, and she wore a corsage of white roses.

Mr. and Mrs. Woodbury will live at 1344 Pandora Avenue.

Sapala-deMontigny Wedding In Our Lady of Lourdes

Miss Carmel Rea deMontigny was a lovely bride as she entered Our Lady of Lourdes Church Thursday evening on the arm of her father, for her wedding to Chester Joseph Sapala. Father M. MacNamara officiated at the ceremony, and Mrs. Frank Jones, accompanied by organist, Mrs. L. Gill, sang "Ave Maria."

The bride is the daughter of Mr. and Mrs. H. deMontigny, 2944 Shakespeare Street, and her groom, the son of Mr. and Mrs. J. Sapala, 1284 Downham Place.

A white ballerina length gown of net with lace trim, a strapless bodice and tiny jacket was chosen by the bride. She wore a pearl brooch on her gown, and the groom's gift of pearl earrings and necklace. Her Elizabethan-style veil cascaded to the hem of her full skirt, and was caught to a headpiece of net trimmed with pearls. Red and white roses were in her bouquet.

Mrs. Real deMontigny was matron of honor for her sister-in-law. She chose a blue ballerina-length gown of net with lace all-around peplum. Bridesmaids, Miss Barbara Brown and Helen Sapala, wore ballerina-length gowns of net with lace inserts across the bodices and into the skirts, in yellow and mauve respectively, and Miss Ann Christian wore a pink net ballerina-length gown with strapless bodice and tiny jacket, and diamond-shaped inserts in the skirt.

All four attendants carried bouquets of carnations en tone with their dresses. Flower girl, Carol deMontigny, was frocked in a pink dress with flower pockets, and she carried a colonial bouquet of summer flowers.

Best man was Ian Dyke, and ushers, Ed Sapala, Cas Sapala and Bob Coutts.

A reception followed in White Eagle Hall, where a 50-pound three-tier wedding cake centred the bride's table. The cake was decorated with pink doves which were sent from friends in the East, pink, champagne and white roses. Two rings held by two doves topped the cake, and white bells and roses were placed on the table. Frank Jones proposed the traditional toast to the bride's happiness.

For a honeymoon to be spent in Portland, the bride donned a light blue suit with blue hat and off-white accessories. Her corsage was of pink carnations and a gardenia.

Mr. and Mrs. Sapala will make their home at 618 Francis Street.

Infant Explorer

LONDON (CP) — Bus-loving Gordon Pomfret, 2, clad only in pyjamas, was found waiting for "a big red bus" at 1 a.m. A policeman tended him at the local police station until his father claimed him.

Hard to Choose

HESTON, England (CP)—Authorities in this Middlesex town have organized talks for housewives who can't discriminate between cuts of meat. "Now they are faced with unlimited supplies they don't know what to ask for," said an official. Meat rationing in Britain ended last summer.

Prescription Optical
COMPANY
Dispensing Opticians
233 Yarrow Bldg.
(Formerly Pemberton Bldg.)
625 Fort St.
4-5914

WASHINGTON STATE FERRIES
SCHEDULE
TIME TABLES
(PACIFIC STANDARD TIME)
PORT ANGELES — VICTORIA ROUTE
READ DOWN

Lv. Port Angeles	6.00 am	10.00 am	2.00 pm	6.00 pm
Ar. Victoria	7.30 am	11.30 am	3.30 pm	7.30 pm

SOUTHBOUND

Lv. Victoria	8.00 am	12.00 Noon	4.00 pm	7.45 pm
Ar. Port Angeles	9.30 am	1.30 pm	5.30 pm	9.15 pm

ANACORTES-SIDNEY (Victoria), B.C. ROUTE

Lv. Anacortes	7.00 am	v10.50 am	ax1.30 pm
Lv. Orcas	No Stop	v12.05 pm	ax2.35 pm
Ar. Sidney	9.35 am	2.00 pm	a4.15 pm

EASTBOUND from Sidney to Anacortes

Lv. Sidney	x10.00 am	2.30 pm	a4.30 pm
Lv. Orcas	x11.35 am	4.15 pm	No Stop
Ar. Anacortes	1.00 pm	5.35 pm	a7.15 pm

a—THIS TRIP DOES NOT OPERATE SUNDAYS. JULY 4, or SEPT. 5
WASHINGTON STATE FERRIES
920 DOUGLAS STREET Phone 2-7254

Paddon-Foerstel Wedding

Canon George Biddle solemnized the wedding of Miss Ella Foerstel, and Wadham Locke Paddon in St. John's Anglican Church this week. The bride is the daughter of the late Mr. and Mrs. F. Foerstel, Calgary, and her groom, the son of the late Canon W. F. L. Paddon and Mrs. Paddon of Mayne Island. Mrs. Derek Thompson, Calgary, was matron of honor.

A wedding lunch followed at the home of Mrs. Montague Bruce, Saanichton, the bridegroom's sister.

Mr. and Mrs. Paddon will make their home in northern British Columbia in the Bulkley River district.

Out-of-town guests for the wedding included Mr. and Mrs. Derek Thompson and two children, Miss Elsie Thomson, Calgary; Miss Priestly, Nanaimo, and Miss Stella Sewell, Vancouver. Among Victoria guests were Canon and Mrs. George Biddle, Dr. and Mrs. E. W. Boak, Mr. and Mrs. L. S. Dobson, Mr. and Mrs. Frank Paddon, Mrs. A. P. Boultbee, Mrs. G. A. E. Wyllys, Miss Pearkes, Mrs. Bruce Taylor, Mrs. Christine Macleod and Mrs. Elsie Harrington.

The wedding couple received messages of goodwill from Manila, Tokyo, and Caledonia.

Queen Mother Receives at Lambeth Palace

LONDON (CP)—Fifty-four shivering Canadians, all but four of them exchange teachers, were presented to the Queen Mother Friday on the lawns of Lambeth Palace, London home of the Archbishop of Canterbury.

Under unseasonable Dominion Day grey skies and chill winds, the Canadians joined 150 other United States and Commonwealth teachers in filing slowly past the Queen Mother, who wore a blue patterned nylon dress and blue and white highwayman's hat.

Two Canadians, Jessie Scott of Toronto and Edgar Sprott of Vancouver, were chosen with other teachers to join the Queen Mother for tea in a large marquee.

Among the Canadians presented were: Mrs. Gerald Jemby, Vancouver; Francis Martin, Winnipeg. and Elizabeth Forest, Powell River, B.C.

Margaret Forbes of Waskatenau, Alta., who teaches at John Russell School in Camrose, Alta., said she will save her long white gloves as souvenirs of the occasion.

Garden Party

Nazarene Shrine, No. 1, will hold its annual garden party on Wednesday at the home of Mrs. A. E. Rippingale, 947 Foul Bay Road. Mrs. J. Berry, district deputy of Vancouver Island will open the affair. Mrs. George Randall, worthy high priestess, will welcome guests. Afternoon tea will be served from 2.30 till 5 p.m. Aprons, needlecraft, home cooking and candy will be on sale. There will be contests and bingo.

SACA-PELO
TRADE MARK
Depilatory Ointment
UNWANTED HAIR
Vanished away with SACA-PELO. SACA-PELO is different. SACA-PELO penetrates to the roots and retards the growth of unwanted hair. Unwanted hair is a great problem—but not so great, as SACA-PELO can help you to overcome it. Study directions for your treatment with SACA-PELO carefully. This month 20% discount.
LOR-BEER LAB. LTD.
Ste. 5, 679 Granville (opp. H.B.C.) or phone MA 3893

DOUGLAS AT FISCARD
Hudson's Bay Company
INCORPORATED 2ND MAY 1670
● Monday store hours: 9 a.m. to 5 p.m. Dial 3-7111
● Sidney, Keating, Cobble Hill, Duncan and Sooke . . . call Zenith 6040, toll free.

Be prettier than ever . . . with a BAY vacation-charmer permanent
Everything you want . . . flattery . . . comfort . . . easy care . . . specially cut and styled for you alone by the Bay's skilled stylists. Make your appointment now.
Phone 3-7111 for appointment
Just say, "Charge it, please"
BAY beauty salon, fashion floor, 2nd
In Victoria it's the Bay, FIRST in FASHION!

FASTER RESULTS LOWER COSTS

TELEPHONE 2-3131

TIMES WANT ADS SERVE YOU BETTER

Published every afternoon except Sunday by Times Publishers Ltd., 2631 Douglas Street, Victoria, B.C. Subscription rates: Daily by carrier, city (Greater Victoria), $1.50 per month. Daily by carrier (suburban and all other), $1.25 per month. Single copy sales price, 7 cents daily; 10 cents Saturday. Mail rates: Wherever carrier service is maintained in suburban and all other, $1.25 per month. Canada, Great Britain, Yukon Territory, one year $13.00; six months $7.00; three months $3.50; less than three months $1.25 per month. Saturday: (Week-End Edition), one year $5.00; United States $1.25 per month. Other foreign countries $2.00 per month.

Authorized as second-class mail, Post Office Department, Ottawa.

CLASSIFIED RATES

14c per line per day. 38c per line per three days. 73½c per line for six days. $3.12 per line for the month (26 days). Above rates apply to consecutive insertion. Minimum advertisement, two lines only. Contract rates on application.

Marriages, In Memoriam Notices, Cards of Thanks not exceeding 12 lines, $1.50 per insertion. Each additional line 14c daily.

Deaths, Funeral Notices not exceeding 12 lines, $1.50 first insertion and $1.00 subsequent insertions. Each additional line 14c daily.

In the event of an error occurring the liability of the Victoria Daily Times shall not exceed the charge for the space actually occupied by the item in question.

TERMS OF PUBLICATION

The Victoria Press Ltd. shall not be liable for non-insertion of any advertisement beyond the amount paid for such advertisement.

All claims of error in publication shall be made within 12 hours thereafter and if not so made shall not be considered. No claim will be allowed for more than one incorrect insertion nor for errors not affecting the value of the advertisement.

All advertising copy will be subject to the approval of Victoria Press Ltd., who reserve the right in its sole discretion to classify, reject or insert copy furnished.

Eastern Canada representative, W. H. Austin & Co., 18 Toronto Street, Toronto, Ont.

United States representative, Cresmer & Woodward, Canadian Division.

Replies to private box numbers may only be obtained from the downtown office of Victoria Press Ltd. at 1215 Broad Street.

VITAL STATISTICS

1 BIRTHS

MARSH—Born to Mr. and Mrs. C. Marsh, 1410 Fairfield Road, on June 29, 1955, at St. Joseph's Hospital, twin boys (premature).

MOORE—Born to Mr. and Mrs. T. W. Moore, 1239 Sunnyside Avenue, Victoria, B.C., at St. Joseph's Hospital on June 24, 1955, a daughter, Susan Leslie.

2 ENGAGEMENTS

BURGESS-GIBSON—Mr. and Mrs. E. H. Burgess wish to announce the engagement of their daughter, Barbara Ann, to Donald Gordon Gibson, son of Mrs. K. Gibson, Yorkton, Sask. The wedding will take place August 17, 1955, at 2.30 p.m. in St. Andrew's United Church at Yorkton, Sask.

WOODWARD-STONEHOUSE — The engagement is announced of Mary Adele, eldest daughter of Mr. and Mrs. C. R. Stonehouse, 1729 Hampshire Road, to Christopher Laurence, son of Mr. and Mrs. Laurence Woodward, 2785 Dufferin Avenue. The wedding will take place at 3 p.m. on July 23 at St. Mary's Church, Oak Bay, with Archdeacon A. E. deL. Nunns officiating.

3 MARRIAGES

ALLEN-SMALL—Mr. and Mrs. H. T. Gussow, 2605 Killarney Road, Victoria, B.C., wish to announce the marriage of their daughter, Amra Wilfriede Small, to Robert Keith Allen, son of the late Mr. and Mrs. Herbert Allen, of Aylmer, Ont. The ceremony was solemnized at Fairfield United Church on June 29, 1955.

ANDERSON-TOVEY — Mrs. Edgar Earl Tovey, 3110 Carman Street, Victoria, B.C., announces the marriage of her only daughter, Sylvia Irene, to Donald Ernest Anderson, fourth son of Mr. William E. Anderson, 3226 Doncaster Drive, Victoria, B.C. The wedding took place at 10.45 a.m. on June 30, 1955, in the Parliament Buildings, Victoria, with Mr. Robert J. McConnell, marriage commissioner, performing the civil ceremony.

COLLISON-MASON—The marriage of Gwendolyn Frances, daughter of Mrs. Bernard E. Mason, 419 Powell Street, and John Jerold Collison, son of Mr. and Mrs. R. Noel Collison, 90 King George Terrace, took place in St. John's Anglican Church on July 1 at 2 p.m., Rev. Canon Biddle officiating.

4 DEATHS

BRITTON—At Aberfoyle, Scotland, June 22, 1955, Mrs. J. S. Britton. Survived by a son, Wingate, and one grandson; a brother, Capt. W. Wingate, of Shawnigan Lake, and a sister, Mrs. H. D. Mann, in Calgary, Alta.

BROOKS—In Victoria on July 2, 1955, Oliver Eeles Brooks, aged 78 years, of 4230 North Qudra Street, a resident here for the past 18 years and formerly of Roblin, Man. He is survived by his wife Vera, at the residence. Funeral services from McCall Bros. Floral Funeral Chapel on Tuesday, July 5, at 1.30 p.m. Rev. Canon F. Pike officiating. Cremation.

COFFIN—On June 28, 1955, John Coffin of 2257 Neil Street, beloved husband of Sarah E. Coffin. Born in St. John's, Newfoundland, and for many years a resident of Vancouver, B.C. Survived also by three sons, Frederick M. of Victoria, A. E. Coffin of Edmonton, and J. A. Coffin of Vancouver.
Private funeral services were held from St. Mary's Church and Venerable Archdeacon A. E. deL. Nunns officiated. McCall Bros. Funeral Directors.

EVANS—There passed away on June 29, 1955, at the Royal Jubilee Hospital, May Miriam Evans, after a long illness, beloved wife of Lt.-Col. T. C. Evans of 2564 Heron Street.
Requiem on Saturday morning at 7.30 in St. Barnabas Church. Funeral at St. Barnabas Church, Belmont and Begbie, Saturday, July 2 at 1.30. Rev. T. Bailey, M.A., officiating, assisted by Rev. Canon O. L. Jull and Rev. William Hills. McCall Bros. Funeral Directors, Victoria. Cremation. (No flowers by request). Wingham, Ontario and Toronto papers, please copy.

4 DEATHS

GARSIDE—At the Veterans' Hospital, on June 29, 1955, John Garside, aged 57, beloved husband of Lucy Garside of 1748 Lee Avenue; born in Hayfield, Derby, England. Besides his wife, at home, he leaves three sons, Frederick, George and Philip in Victoria; two daughters, Mrs. Irene Russell of Vancouver and Mrs. Dorothy Wilkinson in Victoria; also five grandchildren. Mr. Garside was a member of the Army and Navy Veterans' Association.
Funeral from Hayward's Chapel on Monday, July 4, at 10.30 a.m., Padre Kendell officiating. Interment in Veterans' Cemetery, Esquimalt.

GUNN—Passed away on July 1, 1955, at Rest Haven Hospital, Sidney, B.C., Miss Eliza Jane Gunn, a resident of Victoria since 1945 and formerly of Coburg, Ont. She had made her home with Dr. and Mrs. J. E. Bennett of 2815 Colquitz Avenue. Besides her sister, Mrs. J. E. Bennett, she leaves two brothers, Rev. D. A. Gunn of Toronto, and J. J. Gunn of North Vancouver.
Funeral services will be held under direction of Harron Bros., Vancouver, B.C., on Tuesday afternoon, July 5, at 1.00 p.m. Rev. P. A. C. McCrae of New Westminster officiating. Interment in Forest Lawn Cemetery. McCall Bros. Funeral Directors. No flowers by request. (Toronto Globe, please copy.)

GOW—On June 30, 1955, at the residence, 2932 Blackwood Street, James McDonald Gow, aged 47, beloved husband of Dorothy Gow; born in New Rochelle, N.Y., and a resident of Victoria for six years. Besides his wife, at home, he leaves one daughter, Phyllis Gale Gow; his father, Robert Gow, and a sister, Mrs. W. Clarke, both of New Westminster, B.C. Mr. Gow was a member of the Canadian Legion, Civil Service Branch.
Funeral from Hayward's Chapel on Wednesday, July 6, at 3 p.m.

LAXTON—On June 29, 1955, Mary Elizabeth Laxton, aged 84 years, widow of the late Robert George Laxton, passed away in Victoria. Funeral services were held today at 3 p.m. in McCall Bros Funeral Chapel, Sr. Major W. C. Oakley officiating. Interment Colwood Burial Park.

MACDONALD — In Victoria, B.C., on June 30, 1955, William Clyde Macdonald, aged 63, beloved husband of Mary P. Macdonald, 2847 Dysart Road; born in Victoria. Besides his wife, he leaves one son, Murray Clyde Macdonald, and two granddaughters, in Victoria; three brothers, Ernest L. Macdonald of Courtenay, B.C., Leslie G. Macdonald in Kenora, Ont., and Jack D. Macdonald in Courtenay; one sister, Mrs. John (Maude) Riach, Seattle, Wash. Mr. Macdonald was associated with the Victoria Times for 49 years; a member of the Typographical Union for 49 years, and a member of the Gorge Vale Golf Club.
Funeral from Hayward's Chapel on Monday, July 4, at 4 p.m., Rev. William Hills officiating. Interment in Colwood Burial Park.

MORRISON—On June 30, 1955, in St. Joseph's Hospital, William Gordon Clarke Morrison, beloved husband of Florence E. M. Morrison of 638 Ralph Street; born in Helensburgh, Scotland, and a resident of Victoria for 13 years. Besides his wife, at home, he leaves one brother, Alec N. Morrison of Courtenay, B.C., and one sister, Mrs. H. H. Hepburn, of Edmonton, Alta.
Funeral from Hayward's Chapel on Monday, July 4, at 1.30 p.m., Rev. Dr. W. W. McPherson officiating. Interment in Royal Oak Burial Park. (Edmonton papers, please copy.)

McKENZIE—In Victoria, on June 30, 1955, Albert Joseph McKenzie, of 548 Broadway Street, Saanich, aged 86 years. He leaves his wife, Sarah; two sons, Albert Edward McCallum McKenzie of Los Angeles, Calif., and Norman James McKenzie of San Gabriel, Calif.; Two step-sons, Charles Dire Hinton of Kelowna, and Nelson Elderfield of Cordova Bay; three sisters, Mrs. Annie Willock and Mrs. Della Robertson, both of Pincher Creek, Alta., and Evelyn McFarlane McKenzie in Ontario; three grandchildren and two great granchildren. The late Mr. McKenzie was a member of the I.O.O.F.
Funeral services were held in McCall Bros. Funeral Chapel on Saturday, July 2, at 1.30 p.m. Rev. E. J. Staley officiating. Cremation. (No flowers by request.)

NEALE—Suddenly in Victoria on July 1, 1955, Charles Alfred Neale, aged 67 years, of 600 Harbinger Avenue and formerly of Edmonton, Alta. He is survived by his wife, Elizabeth Mary; one stepdaughter Mrs. Ruth Moore of Vancouver; one son, John of Victoria; two step-sons, Claude and Clare Belcher of Victoria; six grandchildren; four sisters, Mrs. W. Street of Winnipeg, Mrs. J. S. Jones and Mrs. M. Vane of Victoria, and Mrs. Betty Ludgate of Edmonton, at present in Victoria; two brothers, Clarence W. and Walter Neale of Victoria. The late Mr. Neale was a member of the Moose in Edmonton and was a member of the Superannuated Federal Civil Servants of Victoria.
Funeral services from McCall Bros. Floral Funeral Chapel on Tuesday, July 5, at 3.00 p.m. Rev. Canon A. E. Greenhalgh officiating. Interment in Royal Oak Burial Burial Park.

PIERCY—In Victoria, on June 30, 1955, Lawrence Bertram Piercy, aged 42 years, of Denman Island, B.C. He is survived by a daughter, Barbara, at present in Victoria; his step-mother, Mrs. J. Piercy of Nanaimo; three sisters, Mrs. Myrtle MacKenzie and Mrs. Beverley Letsch, both of Royston, V.I., and Mrs. Eleanor MacKenzie of Nanaimo; also two brothers, Willis and Melvin of New Westminster, B.C.
The remains were forwarded to the Piercy Funeral Home, Courtenay, V.I., on July 2, 1955. McCall Bros. Funeral Directors.

PAULINE—On June 30, 1955, in Victoria, B.C., Frederick Arthur Pauline, aged 93, of 940 Foul Bay Road; born in Henley-on-Thames, England.
Funeral held from Hayward's Chapel on Saturday, July 2, at 3 p.m., Ven. Archdeacon A. E. deL. Nunns officiating. Cremation.

ROOT—At Nelson, B.C., on June 30, 1955, Mr. Alexander Burt Root, aged 80 years; born in Ontario, and a resident of Victoria for six years, of Nelson, B.C. for the past seven months. He leaves his son, Gordon Root of Wale Road, Langford, B.C.; three daughters, Mrs. C. E. (Marian) Giles of Toronto, Ont.; Mrs. L. P. (Jean) Todd of New Denver, B.C.; and Mrs. A. E. (Anna) Markle of Walley, B.C.; eight grandchildren, and two brothers, H. N. Root of Vancouver and Charles Root of Regina, Sask.
Funeral services will be held at the Sands Mortuary Limited, "Memorial Chapel of Chimes," on Tuesday, July 5, 1955, at 3.15 p.m. Interment in the Royal Oak Burial Park.

Index for Times Want Ad Headings

Classification	No.	Classification	No.	Classification	No.
Acreage for Rent	62	Flats, Apartments to Rent, Furnished	40	Personal Loans	51
Acreage for Sale	61	Flats, Apartments Wanted, Furnished	41	Pets and Livestock	31
Acreage Wanted	63	Florists	8	Professional Services	20
Announcements	10	Fuel	27	Property for Sale	59
Articles for Sale	28	Funeral Directors	7	Property Wanted	60
Births	1	Halls, Stores and Offices to Rent	44	Room and Board	35
Boats and Marine—For Sale, Wanted	49	Hotels	34	Room and Board Wanted	36
Business Opportunities	54	Housekeeping Rooms to Rent, Furnished	38	Rooms to Rent, Furnished	37
Business Services	19	Housekeeping Rooms Wanted, Furnished	39	Situations Wanted Male	17
Cards of Thanks	5	Houses to Rent, Furnished	43	Situations Wanted, Female	18
Cars for Sale	47	Houses Wanted to Rent Furnished	43	Summer Resorts	34-A
Cars and Trucks Wanted	48	Houses for Sale	57	Swaps	30
Coming Events	11	In Memoriam	6	Teachers Wanted	15
Cottages and Campsites	34-B	Listings Cancelled	56	Timber Brokers	53
Dancing	25	Lost and Found	12	Wanted Female Help	14
Deaths	4	Marriages	3	Wanted Male Help	13
Education	23	Miscellaneous to Rent	45	Wanted, Miscellaneous	29
Engagements	2	Monumental Works	9	Wanted to Borrow	52
Exchange—Real Estate	55	Music	24	Wanted to Buy Houses	58
Farms for Rent	65	Personal	21	Wanted to Rent, Miscellaneous	48
Farms for Sale	64				
Farms Wanted	66				

THEY'LL DO IT EVERY TIME

By JIMMY HATLO

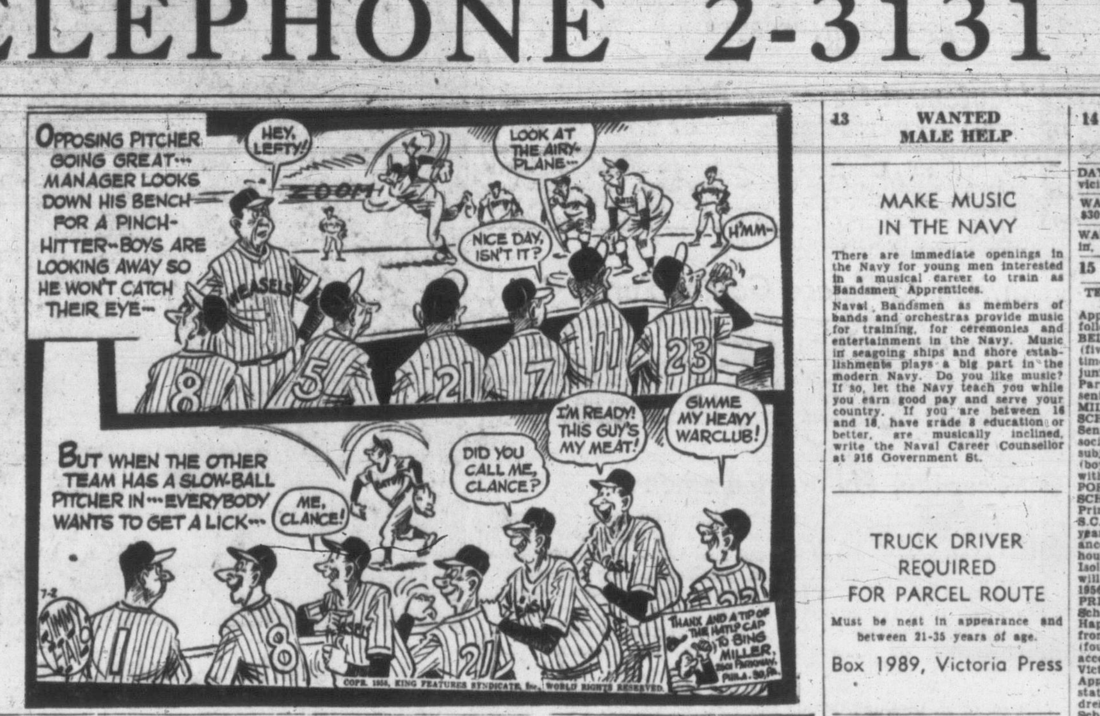

4 DEATHS

READINGS—In Victoria on July 1, 1955, Arthur Allen Readings, aged 67 years, of McTavish Road. He is survived by his wife, Mary Eliza, at the residence; one daughter, Mrs. Albert Jones of Centre Road; one grandson; four sisters, Mrs. J. Marshall, Mrs. A. W. Jones, both of Victoria; Mrs. J. E. Bosher of East Road, Sidney and Mrs. W. Brock of Nelson, B.C.; three brothers, Ambrose Herbert and Reginald Readings, all of Victoria.
Funeral services from McCall Bros. Floral Funeral Chapel on Monday, July 4, at 3.00 p.m. Interment in Royal Oak Burial Park.

SMITH—At the Veterans' Hospital on July 1, 1955, Mr. Frederick George Smith, in his 82nd year; born in England and a resident of Victoria for the past 49 years. He leaves his wife, Eleanor; two sons, Frederick and Frank, of Victoria; two daughters, Mrs. P. (Myrtle) South, of Victoria, and Mrs. P. C. (Mable) Lock in Vancouver; nine grandchildren and one great-granddaughter.
Funeral services will be held at the Sands Mortuary Limited, "Memorial Chapel of Chimes," on Tuesday, July 5, 1955, at 11 a.m., Padre Douglas Kendell officiating. Interment in the Veterans' Cemetery.

WILSON—On Thursday, June 30, 1955, John Robert Wilson of 314 Catherine Street, passed away. He was born at Sutherlandshire, Scotland, and resided at Biggar, Sask. and Chilliwack, B.C. before coming to Victoria 14 years ago. He leaves his widow at home; two daughters, Mrs. S. C. Randall of Victoria and Mrs. C. Randall of Seattle, Wash.; a son George with the R.C.A.F., Montreal, and four grandchildren. He was a veteran of the Boer War and saw service in India. He was a member of Port Hope Lodge, A.F. & A.M.
The Rev. Dr. Douglas Kendell will conduct the funeral services on Monday, July 4, at 1.30 p.m. in Chaplin's Funeral Chapel, followed by interment in the Royal Oak Burial Park.

7 FUNERAL DIRECTORS

Sands Mortuary Ltd.
QUADRA AND NORTH PARK STS. Victoria, B.C. 3-7511
"The Memorial Chapel of Chimes"

Sands Funeral Chapel
FOURTH STREET
SIDNEY, B.C. PHONE 418

McCALL BROS.
"The Floral Funeral Chapel"
Meeting every requirement for graceful tribute in a modern setting.
1400 VANCOUVER STREET 4-2012

HAYWARD'S
B.C. FUNERAL CO. LTD.
ESTABLISHED 1867
734 BROUGHTON STREET 3-3614

CHAPLIN'S FUNERAL CHAPEL
We invite you to ask of our convenient payment plan
980 Quadra Street 4-5512

Thomson Funeral Home
Est 1911 Formerly of Winnipeg
George Peter Thomson
Jack L. Irving
1625 QUADRA ST. PHONE 4-2612

9 MONUMENTAL WORKS

MORTIMER'S MONUMENTAL Works Ltd., 633 David St. Est. 1877. Monuments, markers curbings, bronze plaques, marble, granite and stone for fireplaces, building construction etc. 3-6421.

STEWART MONUMENTAL WORKS Ltd., 1403 May Street 4-3452. Curbings and markers a specialty. Night phones 3-8718, 2-1268.

VICTORIA MONUMENT LIMITED "Memorials of Distinction" 3091 DOUGLAS ST. 2-5834

10 ANNOUNCEMENTS

MOUNT DOUGLAS PARK RESTAURANT. Only 12 minutes from city centre straight out Shelbourne, glorious view of sea and mountains. Specializing in chicken and steak. Playgrounds fully equipped for kiddies. Lots of free parking space. Ernie Hackett at the Hammond organ. Your hosts, Gene and Roy Smith. Reservations, call 7-3213.

SHAWNIGAN BEACH HOTEL, Shawnigan Lake. Enjoy our lake view. Dining room, excellent full course meals. Comfortable, pleasant surroundings. Luncheon, 12 p.m.-1 p.m., $1.25. Dinner, 6 p.m.-7 p.m., $1.50. Daily, Sundays and holidays. Special menus, $1.50 and $1.75. No reservations needed.

VICTORIA HAND WEAVERS' GUILD
Do not miss the exhibition and sale, July 6, 7, 8, and 9, at Empress Hotel, Humboldt Street entrance, 10 a.m. to 10 p.m. Demonstrations of weaving and spinning.

3RD VICTORIA SCOUT BAZAAR raffle: first prize, Mrs. Coverdale, 535; second, Mrs. Highfield, Ladysmith, 978; third, Mrs. Hay, 571; fourth, Mrs. Goldie, 1036. Afternoon tea draw, No. 929. Phone 4-4432.

AGAIN! GULF ISLAND CRUISES. Coach Lines' buses leave terminal every Sunday 9 a.m., meet ferry at Sidney. Lunch available. Return 5 p.m. Adults $3.50, children $2; includes bus, boat. Phone 3-1177.

V.I. PLATING MOVES JULY 4 to 438 Kingston, half a block from the B.C. Government Motor Vehicles Branch. Easy parking. New equipment for better cadmium, copper, nickel and chrome plating!

COACH LINES' MYSTERY TRIPS. See different beauty spots each Sunday. Stop for tea—it's FUN! Leave terminal 2 p.m., return 5.30. Adults $1.50, children 75c. 3-1177.

HAVE STEADY TENANTS
Select them through Classified Ads in the Victoria Daily Times. Call 2-3131.

10 ANNOUNCEMENTS

FOR WORKING MOTHERS
Care taken for babies (age two months to one year) during daytime, possibly until 12 p.m., $7 week. Start end of July. Box 1880, Victoria Press.

TRAIN NOW FOR THAT BUSINESS career. Day and night classes continue all summer at SPROTT SHAW School of modern business. Douglas at Broughton. 4-8121.

OPEN EVENINGS, PERFECT PERMANENTS for particular people. Hilda Beauty Shop, 3-0722.

TO FRESHEN A CLOSED MIND, ventilate it with a few good books.
THE HAUNTED BOOKSHOP
845 Fort Street 2-1427

THE BOOK EXCHANGE
2-8714 (TWO BRANCHES) 2-3818
FOR YOUR HOLIDAY READING

NOW YOU CAN GET BEAUTIFUL corner cabinets at Fahy's Antique Repair Shop, 608 Cormorant St.

FUR REPAIR SERVICE, REMODELing and repairs Call and deliver. Paul, 205 Beach Drive. 2-3380.

FUR REMODELLING AND REpairing. Cold storage of your furs. Victoria Furs, 831 Fort. 3-8133.

HIGHEST CASH PRICES PAID for good used clothing. 2-2814.

TYRRELL'S BEAUTY SALON
609 Courtney Street Phone 3-6831

SHIP MODELS, PHOTOS CORdova Bay Public Bowling Green.

ARE YOU IN THE SWIM?
IF NOT
Take a look at those smooth tires of yours, and bring them along to us before it's too late We can give your tires the GUARANTEED GOODYEAR TIRE (FACTORY APPROVED) RETREAD if your tire is not worn to the canvas, or structurally damaged.
(If in doubt bring it to us, we do not waste your time or money).
REMEMBER!
The cost of a retread is half the cost of a new tire.
It is our proud distinction that we have the finest factory approved retreading equipment in Western Canada.
VICTORIA TIRE LIMITED
GOVERNMENT at HERALD 2-6184

NOW AVAILABLE AT SHAWNIGAN BEACH HOTEL
Choice Accommodations to July 17
Ideal for children. Superb warm swimming, enclosed pool. Boats and punts of all kinds. New rumpus room. Tennis, golf. Forty acres of grounds including Sherwood Forest to explore.
Write for illustrated booklet or phone Cobble Hill 48.

NEW LOCATION
Beacon Avenue and Pat Bay Highway
JACK GREENWOOD'S FAMOUS CHICKEN DINNERS
$1.25

Contour Haircut
By Firth of Fort
This STYLED "Easy to Comb" Hair Cut an investment in your most IMPORTANT accessory today — YOUR HAIR.
FIRTH OF FORT
(50 Years a Hairdresser)
635 Fort Street, Suites 9 and 10
No Appointments

POOL
NOW OPEN ALL DAY
10 a.m. to 10 p.m.
Sunday, 2 to 5.30 p.m.
DANCING
FRIDAY AND SATURDAY
FOR RESERVATIONS
PHONE 3-2522
CRYSTAL GARDEN

A GRAND DANCE
Will be held tonight in the White Eagle Hall, 90 Dock Street, 9 p.m. to 12 p.m. Al Denoni and his orchestra. Refreshments. A hearty invitation to all.

Avalon Beauty Salon
(Upstairs Above Kresge's) 3-0522

11 COMING EVENTS

AGAIN! GULF ISLAND CRUISES. Coach Lines' buses leave terminal every Sunday, 9 a.m., meet ferry at Sidney. Lunch available. Return 5 p.m. Adults $3.50, children $2; includes bus, boat. Phone 3-1177.

PRO PATRIA BRANCH, CANADIAN Legion, B.E.S.L. — Attention all members: The branch picnic will be held at Willows Beach on July 17, 1955. Please inform the office not later than July 15 if you and your family will be attending.

SUMMER SEASON C.B.M.C. BEACON Hill Park services commencing this Sunday at 7.30 p.m. Speaker: Rev. J. Campbell of the Free Methodist Church. Special music. Everyone welcome.

LUXTON HALL
MODERN AND OLD-TIME DANCING SATURDAY NIGHTS. RODEO RASCALS ORCHESTRA. DANCING 9.30. DOOR PRIZE.

FAMILY GROUPS OR COUPLES wishing to join sun club for sun bathing, swimming, boating, picnics or camping at private lake, write P.O. Box 1251, Victoria, B.C.

11 COMING EVENTS

LEARN COMPTOMETER AND OFfice machine operation. New summer classes forming under expert instruction. Sprott Shaw School, Douglas at Broughton. 4-8121.

COACH LINES' MYSTERY TRIPS. See different beauty spots each Sunday. Stop for tea—it's FUN! Leave terminal 2 p.m., return 5.30. Adults $1.50, children 75c. 3-1177.

DANCE EVERY SATURDAY NIGHT to the music of the Western Mountaineers, Douglas C.C.F. Hall, Douglas at Ardersier.

WHIST, LIBERAL HEADQUARters, 1322 Government, Saturday, July 2, 7.45 p.m. Jackpot. Everyone welcome.

HOMESTEADERS OLD-TIME dance, Saturday, Victoria Ballroom.

BINGO — 8 P.M.
Every night, also whist, 8 p.m., Victoria Whist and Bridge 1417 Government St. 3-8033

12 LOST AND FOUND

LOST TUESDAY—BLACK LABRAdor pup, 9 months, chain collar. Tag number 902. Tattoo right ear, VRR14J. Reward. 3-4536.

LOST — CHANGE PURSE, LATE show Wednesday, Plaza Theatre. Please phone 4-6764.

LOST — YOUNG BLACK KITTEN from 324 Linden. Reward. Phone 2-5653.

LOST BETWEEN LANGFORD AND Glen Lake—One sheet of plyboard. Finder please phone 8-2656.

LOST — LADY'S GOLD WRIST watch, Government and Johnson. 2-5375. Reward.

LOST, JULY 1, PEARL AND BRILliant earring, Burdette. 3-4987.

13 WANTED MALE HELP

WORKSHOP CONTROL OPERATOR
Must be fully qualified to handle modern control system, to allocate all work, knowledge of control sheets, men's time sheets, etc. Ideal working conditions, union scale, etc.
Apply
Selective Service Order No. 2145

AUTO MECHANIC. DO YOU WANT to live in western Oregon? G.M., particularly Oldsmobile, experienced top level mechanic, family man, good character and habits. Reference required. Permanent, steady, top earnings, insurance plan, fine facilities, Dealership established 26 years. For interview, address Loder Bros. Co., P.O. Box 110, Salem, Ore. State qualifications and phone number.

CALLING ALL TEACHERS SEEKing summer employment. Seventy-five-year-old financial organization has special opening for teachers during summer vacation. Previous selling experience desirable but not essential, while if you have selling technique this should develop into unusually profitable permanent employment. Please write fully to 422 Rogers Bldg., Vancouver, B.C.

GOOD OPPORTUNITY FOR young married man to build progressive, unlimited future, dependant entirely upon own efforts. We are inaugurating a dry cleaning route with car supplied. Good guaranteed wage and incentive commission. Phone Mr. Glasgow, 2-5314.

SALES REPRESENTATIVE wanted for Duncan and vicinity. Age, 21 to 45. Salary and commission, permanent position, employee benefit plan. Apply in own handwriting or personal interview to Mr. Vivian, manager, Singer Sewing Machine Company, 215 Commercial Street, Nanaimo.

YOUTH, 17 TO 20, GOOD PERsonality, ability to meet public, interested in travelling with mobile refrigerator and electronic repair unit. Room, board wages. 2-6614. 2531 Government, 9.30 to 12. Ask for Ralph.

SPORTING GOODS STOCK BOY. Must be energetic and wiling to learn the business for future advancement, 16-20 year age group. Appy in own handwriting, stating age, experience if any to Box 1867, Victoria Press.

AGGRESSIVE PAINT SALESMAN for department store selling. Must have some experience in paints and sundries. 20-35 year age group. Apply, stating age, experience, full details, to Box 1886, Victoria Press.

APPRENTICE FOR PARTS DEpartment, must have driver's licence. Apply Parts Manager, Mooney & Sons 937 View St.

ACCOUNTANT, FULL OR PARTtime for men's wear store, must also have knowledge of credit. Box 1859, Victoria Press.

WANTED—EXPERIENCED BUTCHer to manage meat market. Apply Smith's Grocery, 192 Menzies.

WANTED—FIRST-CLASS TRUCK mechanic. Apply Mooney & Sons, 937 View Street.

BAKER FOR NIGHT SHIFT. Apply Douglas Building Cafeteria.

MESSENGERS WANTED. DAY work. Apply C.N. Telegraphs.

DRAUGHTSMEN WANTED
The following categories of draughtsmen are required by large Montreal firm—
MECHANICAL - ELECTRICAL
SHIPS DRAUGHTSMEN
PIPING - VENTILATION
Top salary, five-day week, Hospitalization and Insurance benefits, etc. Applicants must reply giving age, education, experience and will be required to comply with security regulations.
Apply
BOX 1863, VICTORIA PRESS

13 WANTED MALE HELP

WANTED
DESIGN ENGINEERS DRAUGHTSMEN
By
B.C. POWER COMMISSION

Required immediately to fill vacancies arising from expansion in Engineering Branch of B.C. Power Commission at Victoria. Contributory superannuation and other benefits accompany all but temporary positions. Applicants may write to the Personnel Supervisor, B.C. Power Commission, Box 500, Victoria, for more detailed job description and application forms, or may apply directly giving full particulars of experience, etc. Starting salary within ranges shown below, dependent on experience.

Job Reference

C1—CIVIL ENGINEER. Registered professional engineer qualified in civil engineering of ten or more years experience, of which five years shall have been in hydro-electric design field. Work consists of all phases of civil design and studies in connection with hydro-electric projects; requires superivision of engineering group. Salary range: $500-$620 per month.

C2—CIVIL ENGINEER. University Graduate of four or more years experience in hydraulic or structural design to undertake under supervision, design of hydro-electric plants, including dams, penstocks, etc.; also engineering studies in connection with power projects. Salary range: $420-$540 per month.

C3—CIVIL ENGINEER. Same as Job C2 except with two or more years experience. Salary range: $370-$450 per month.

C4—CIVIL ENGINEERS. For temporary employment in work of Job C2. Salary dependent on experience.

TE1—ELECTRICAL ENGINEER. University Graduate to undertake under supervision, transmission and distribution design work, including cost estimates, bills of material, field surveys, planning reports, routine applications, etc. Junior position with opportunity. Salary range: $315-$370 per month.

TE2—ELECTRICAL ENGINEER. Same as Job TE1 but with two or more years' experience in transmission and distribution work to undertake more advanced design, engineering studies, field surveys, etc. Salary range: $370-$450 per month.

TE3—ELECTRICAL ENGINEER. Same as Job TE1 but with four or more years' experience, to undertake under general supervision; transmission and distribution design and planning. Salary range: $420-$540 per month.

TE4—ELECTRICAL ENGINEER. University Graduate with at least four years experience in electrical transmission and system studies, under general supervision to undertake system planning studies, including A.C. Network Analysis. Salary range: $420-$540 per month.

SE5—ELECTRICAL ENGINEER. Registered professional engineer of at least 10 years' experince in similar design work with a utility, to undertake electrical planning and design of generating stations and high voltage transformer stations, and to supervise others on such work. Previous electrical utility experience in responsible capacity essential. Salary range: $500-$620 per month.

SE6—ELECTRICAL ENGINEER. University Graduate of two or more years' experience in similar or allied work, to undertake under supervision, generating and transformer station electrical design. Salary range: $370-$450 per month.

SE7—ELECTRICAL ENGINEER. Same as Job SE6, but with four or more years' experience. Salary range: $420-$540 per month.

SENIOR, INTERMEDIATE AND JUNIOR DRAFTSMEN. Required for classes of work as follows:

DC—Structural, civil and mechanical work in connection with hydro-electric generating projects and station design.

DE—Electrical layout and wiring of generating stations, high voltage transformer stations and substations.

Salary ranges: Senior, $265-$360; Intermediate, $235-$310; Junior, $200-$240 per month.

AUDIT ACCOUNTANTS GRADE 1

B.C. CIVIL SERVICE—CONSUMPTION AND AMUSEMENT TAXATION BRANCH—DEPARTMENT OF FINANCE—PRINCE RUPERT

Salary: $292 rising to $351 plus $15 Special Living Allowance, per month. (Opportunities for advancement to Grade 2, maximum salary $387 per month).

Also for
INCOME TAXATION BRANCH, VICTORIA

Salary: $292 rising to $351 per month. To undertake field audit for administration of the Logging Tax Act.

Applicants should have high school graduation, training and experience in accounting field, preferably some audit and public accounting experience. Must be British subjects; preference is given to ex-Servicemen. Application forms obtainable from the Civil Servire Commission, Parliament Buildings, 544 Michigan Street, Victoria, or Civil Service Commission, 411 Dunsmuir Street, Vancouver, to be completed and returned to the Chairman, Civil Service Commission, Parliament Buildings, 544 Michigan Street, VICTORIA, NOT LATER THAN JULY 13, 1955.

13 WANTED MALE HELP

MAKE MUSIC IN THE NAVY

There are immediate openings in the Navy for young men interested in a musical career to train as Bandsmen Apprentices.

Naval Bandsmen as members of bands and orchestras provide music for training, for ceremonies and entertainment in the Navy. Music in seagoing ships and shore establishments plays a big part in the modern Navy. Do you like music? If so, let the Navy teach you while you earn good pay and serve your country. If you are between 16 and 18, have grade 8 education or better, are musically inclined, write the Naval Career Counsellor at 916 Government St.

TRUCK DRIVER REQUIRED FOR PARCEL ROUTE
Must be neat in appearance and between 21-35 years of age.
Box 1989, Victoria Press

13A SALESMEN and AGENTS WANTED

WE HAVE AN OPENING FOR TWO more real estate salesmen, preferably experienced, but will train. Ultra-modern offices with courteous staff assistants. Car essential. Contact Mrs. J. Hutton or Mr. I. V. Saunders, Olympic Homes, 3244 Douglas or phone 2-8217.

AUTOMOBILE SALESMAN REquired by J. M. Wood Motors, Dodge, De Soto dealer. Aptitude towards selling essential. Excellent remuneration to right man. M.S.A. benefits and car supplied. Apply Stan Kendall, sales manager.

AN ALERT SALESMAN REQUIRED for furniture department of retail store. Must have furniture sales experience. Apply in own handwriting, stating age, experience and salary expected to Box 1879, Victoria Press.

MONTREAL TRADE PUBLICATION agency requires agents to solicit for trade periodicals. Apply Reliable Subscription Agency, 7730 Durocher Avenue, No. 4, Montreal, P.Q.

13B HELP WANTED— MALE or FEMALE

YOUNG MEN WANTED NOW TO qualify as radio and television technicians or wireless operators. Government and industry now pay $220 to $500 plus monthly, depending on length of service. No experience needed for industry-approved correspondence course, with parts supplied, or full day or night courses starting soon. Write, without obligation, for FREE 40-page booklet stating age and education. Radio College of Canada, 86 Bathurst Street, Toronto, Ont.

GOING TO WASHINGTON, D.C.— Assistant driver required. Phone 2-3983, after 8 p.m.

B.C. CIVIL SERVICE

Applicants must be British subjects, preference is given to ex-service personnel.

DRAUGHTSMAN, GRADE 2—Legal Surveys Division, Victoria, Department of Lands and Forests. Salary, $239-$292 per month. (July 13.)

LAUNCH ENGINEER—Prince Rupert Forest District, Department of Lands and Forests. Salary, $255 plus $15 special living allowance per month. Food allowance of 50c per day payable while on board. (July 13.)

SANITARY INSPECTOR, GRADE 3 —Simon Fraser Health Unit, New Westminster, Department of Health and Welfare. Salary, $281-$339 per month. (July 13.)

CLERK, GRADE 2—District Engineer's Office, Merritt, Department of Highways. Salary, $203-$239 per month. (July 13.)

For further information and application forms for the above positions apply Civil Service Commission, Parliament Buildings, 544 Michigan Street, Victoria. Applications must be received not later than the date indicated.

OILER — Ladner-Woodward Ferry, New Westminster, Department of Highways. Salary, $239 per month. (July 13.)

For further information and application forms for the above position apply Civil Service Commission, 411 Dunsmuir Street, Vancouver. Applications must be received not later than the date indicated.

STOCKMAN, GRADE 2 (Stores)—Provincial Mental Hospital, Essondale, Department of Provincial Secretary. Salary, $165-$203 per month. (July 13.)

For further information and application forms for the above position apply Personnel Officer, Civil Service Commission, Essondale. Applications must be received not later than the date indicated.

RESEARCH ASSISTANTS GRADE 1

B.C. CIVIL SERVICE
DEPARTMENT OF HEALTH AND WELFARE—VICTORIA

Salary: $250, rising to $303 per month. Opportunities for advancement. One position is in the Hospital Insurance Service, assisting with area studies, planning and preparing reports dealing with hospital bed requirements and morbidity data. Involves some travelling.

One other position is in the Division of Vital Statistics to carry out research and statistical assignments in connection with public health and vital statistics. Some background in biological or social science preferable. Applicants must be graduates of a recognized University with at least one course in statistics; must be British Subjects, preference is given to ex-Service Personnel. Application forms obtainable from the Civil Service Commission, Parliament Buildings, 544 Michigan Street, or the Civil Service Commission, 411 Dunsmuir Street Vancouver, to be completed and returned to the Chairman, Civil Service Commission, Parliament Buildings, 544 Michigan St., VICTORIA, NOT LATER THAN JULY 13th, 1955.

14 WANTED— FEMALE HELP

SALESLADIES FOR JEWELRY AND china. Give age, marital status, experience and phone number in first letter. Permanent position. M.S.A. coverage. Box 1869, Victoria Press.

AMAZING EXTRA MONEY PLAN gives you gorgeous dress without penny cost. Rush name today with dress size. Harford Frocks, Dept. P-236, 2241 Lariviere Street, Montreal 24, P.Q.

WANTED FOR OAK BAY DRUG store, young woman clerk. Experience preferred. Must be able to work nights. Apply Box 1871, Victoria Press, in own handwriting, stating age, experience, etc.

$2.00 HOURLY POSSIBLE DOING light assembly work at home. No experience necessary. Write Crown Industries, 7159 Beverly Blvd., Los Angeles 36, Calif.

ACCOUNTANT, FULL OR PARTtime, for men's wear store. Must also have knowledge of credit. Box 1860, Victoria Press.

HOUSEKEEPER—WORKING MAN, one child, three years. Live in. Someone who wants home. Widow. No objection to child. 3-6083

QUALIFIED STENOGRAPHER FOR law office. Previous legal experience not necessary though preferable. A. J. Burns. 4-1731.

BOOKKEEPER, SOME TYPING, NO shorthand, five-day week. Immediately. Box 1831, Victoria Press.

AVON
EARNINGS OPPORTUNITY INFORMATION. 4-7995.

EXPERIENCED WAITRESS. Apply Panama Cafe, 1407 Government St.

14 WANTED— FEMALE HELP

DAY CARE FOR YEAR-OLD CHILD, vicinity of Fort and Stanley. 3-4852.

WAITRESS FOR NIGHT SHIFT, $30 a week. 2016 Douglas Street.

WANTED, HOUSEKEEPER, LIVE in, to drive car. 7-1084.

15 TEACHERS WANTED

TEACHERS WANTED — SCHOOL DISTRICT No. 62 (SOOKE)
Applications are invited for the following teaching positions:
BELMONT JR.-SR. HIGH SCHOOL (five miles from Victoria). Part-time industrial arts, part-time junior high academic subjects. Part-time home economics with senior high English.
MILNES LANDING JR.-SR. HIGH SCHOOL (17 miles from Victoria). Senior high school English and social studies. Junior high school subjects with interest in P.E. (boys). Junior high school subjects with interest in P.E. (girls).
PORT RENFREW SUPERIOR SCHOOL (four hours from Victoria. Principal to teach Grades 8 to 10. S.C. scale $2,700 to $4,700 in 12 years, plus administrative allowance of $225 per annum. Good housing available at $30 per month. Isolation bonus of $300 per annum will be paid commencing January, 1956.
PRIMARY TEACHERS: Colwood School (three miles from Victoria). Happy Valley School (six miles from Victoria). Port Renfrew School (four hours from Victoria) with accommodation available.
Victoria salary scale paid.
Applications stating age, marital status and experience to be addressed to Secretary - Treasurer School District No. 62 (Sooke), R.R. No. 1, Langford, B.C., and should include copy of latest inspector's report.

SCHOOL DISTRICT 59 (PEACE RIVER SOUTH)
Applications are invited from suitably qualified teachers for the following positions:
Dawson Creek Elementary—A modern school of 18 divisions. Two teachers for Intermediate Divisions. Applicants should indicate grade level preferred.
Grandview Elementary — A new school of 10 divisions now under construction.
One teacher—Grade II.
One teacher—Grade IV.
The Intermediate positions advertised offer an excellent opportunity for male teachers interested in future administrative work at the Elementary level.
Applications should be forwarded to the undersigned stating experience together with a copy of the last Inspector's Report.
Mr. E. J. Faulkner,
Secretary-Treasurer,
School District 59 (Peace River South),
Box 1349,
Dawson Creek, B.C.

MILE ZERO—ALASKA HIGHWAY
Applications are invited for the following positions, commencing September, on the staff of the South Peace Senior High School, Dawson Creek, B.C.
Home Economics
Industrial Arts
Librarian
Physical Education (Girls)
This is a District High School with an enrollment of 425 and a staff of 22 serving a community predominantly agricultural. Population of Dawson Creek approx. 6,000. Salary schedule in effect: B.C., $2,900-$4,910; S.B., $3,050-$5,250; S.A., $3,250-$5,450. Isolation bonus $100 per annum, up to and including the sixth increment. Travelling allowance, up to $50. Please submit applications, stating pertinent particulars, to
Mr. E. J. Faulkner,
Secretary-Treasurer,
School District 59
(Peace River South)
Box 1349,
Dawson Creek, B.C.

ALASKA HIGHWAY SCHOOLS
Lower Post—One room combined with teacherage, chiefly Indian enrolment.
Muncho Lake—Mile 456. One room. Free teacherage, heat, light, water for above.
Cassiar—Division 2 primary grades. Moderate room and board.
Salary E.B.—$2,700, increments commencing at $150, travel allowance.
Apply stating experience, certification, references including copy Inspector's reports to:
F. L. IRWIN,
Inspector of Schools and Official Trustee, c/o Cathay Apt. Hotel, 855 Douglas Street, Victoria, B.C.

MISSION CITY (VANCOUVER 40 miles). Vacancies for Math. and Science, Senior English and General Subjects Teachers at Junior High levels. Forms from Sec.-Treas., Box 512, Mission City.

17 SITUATIONS WANTED—MALE

MARRIED MAN WITH FOUR children in desperate need of work. Will do anything, go anywhere. Experienced office administration, public relations, seamanship, driving. 3-4442.

JIM DANDY CLEAN-UP SERVICE will clear your garbage, basement, attic or boulevard. We take anything. 3-3934; after 5.30, 3-5341.

SMALL JOBS, HOUR OR CONtract. Cement work, lawns, fencing, etc. 9-3934 after 6 p.m.

BASEMENTS AND ODD JOBS; clothes line poles installed. Veteran. 4-4613.

TREES TOPPED, FELLED, PRUNED —Chainsaw. No job too small. Estimates. L. Elves, 3-6452, 3-1805.

JIM PAINE WILL DO YOUR ODD jobs—Clothes lines, drains, carpentry, cement work. Call 4-8604.

CAPABLE MAN WISHES CAREtaking maintenance of apartment block. Excellent references. 2-9849.

WILL DO BOOKS AT REASONable rates. Banking experience. 2-4639 after 7 p.m.

17 SITUATIONS WANTED—MALE

GARBAGE REMOVED; REASONable: Phone day or night, 3-0343.

18 SITUATIONS WANTED—FEMALE

CAPABLE STENOGRAPHER, FULly experienced in all office routine, policy writing, some legal, desires position. 3110 Alder St.

ALL TYPES OF FLOORS EXpertly cleaned, waxed and polished by machine. Homes our specialty. Gregg's, established 1930. 4-5023.

YOUNG LADY GROCERY CLERK desires work. Experienced, references. 4-4844.

RELIABLE HIGH-SCHOOL GIRL living in View Royal wishes babysitting job hourly or daily. 9-2913.

REFINED WOMAN WOULD LIKE work after 4 p.m. Box 1987, Victoria Press.

19 BUSINESS SERVICES

BULLDOZERS

BULLDOZING AND CLEARING, road grading and black-filling. The right machine for every job.
JOHN D. KISSINGER JR.
3-8452 Day 2-3947 Night

BULLDOZING, EXCAVATIONS and road building. J. Henson, Jr., 9-4234.

EVANS, COLEMAN & JOHNSON BROS. LTD.
For Bulldozing and Shovel Work
900 WHARF ST PHONE 2-8121

CABINET WORK

VARIETY WOOD PRODUCTS
KITCHEN CABINETS
COUNTERS
STORE AND RESTAURANT FIXTURES
133 KINGSTON STREET
4-1833 Evenings 3-8431

CARPENTERS

FRAMING, FINISHING CONtracts, gutters, steps, kitchen cabinets. M. Anwyll 4-6611; R. Reid, 4-8720.

CARPENTER REPAIRS, ALTERAtions, cement and sewers. 2-8602. H. Pistell.

FOR KITCHEN CABINETS AND other interior alterations consult H. A. Mason, 2-2065

SMALL REPAIR WORK OF ALL kinds. Home Service, 3-8773.

CEMENT

FOR YOUR CONCRETE WORK, Basements, driveways, sidewalks and septic tanks call Chase & Pedersen, phone 9-2136.

CEMENT, SEWERS, TILE DRAINS, septic tanks.
2-3084 W. Trace 9-3671

PETER LAPINVUO, CEMENT CONtractor. All work guaranteed. 9-3872 evenings.

CONTRACTORS

GILBERT BROWN
GENERAL CONTRACTOR
SPECIALIZING IN
MASONRY CONSTRUCTION
PHONE OFFICE, 4-6317
HOME 7-2323

FRAMING, FINISHING, ALTERAtions, fencing. Hour, contract. 9-3261.

LITZ HOUSE MOVERS, JACKING, bevelling, repairing of dry rot and foundations. 4-9211.

D. W. Burnett
BUILDING CONTRACTOR
HOMES, BUILDINGS ALTERATION AND REPAIRS. 3-5179.

Farmer Construction
Repair Dept. 4-0511. Prompt Service

ELECTRICIANS

HOUSE WIRING, RANGES CONnected. Estimates. Cochrane, 7-2401.

FLOORING AND FLOOR SANDING

WESTERN FLOOR CO., 3-8915, 3-5732. Complete floor service. S. Kinsey Jr.

M. & M. FLOOR CO. LTD.—Floor laying, sanding, finishing. Free estimates. Phone 4-0403, 9-2052.

HOUSE WIRING, RANGES CONnected. Estimates. Cochrane, 7-2401.

V.I HARDWOOD FLOOR CO., 2100 Douglas. Free estimates. 4-7314.

FURNACES

INSTALLATIONS AND REPAIRS. S. J. Coles & Sons 3-3393; evenings, 3-1369.

FLOOR POLISHING

ALL TYPES OF FLOORS EXpertly cleaned, waxed and polished by machines. Homes our specialty. Gregg's, established 1920. 4-5023.

HAIRDRESSERS

ACT NOW FOR OUR ½ PRICE permanents. New Ray Beauty Shoppe, 833½ Fort. 4-3644.

INSURANCE

REAL ESTATE, INSURANCE OF all types. Notary Public. Conveyancing.
DUNCAN D. McTAVISH
913 Government St. Phone 3-9814

KEY CUTTING

KEYS CUT, LOCKS, LAWN mowers, scissors sharpened. Price's Key Shop, 847 Fort, 4-6221.

LAWNS AND GARDENS

LONG-ESTABLISHED INTL. GARden service, landscaping, rockwork, maintenance. Lawn specialists, experienced men, lowest prices, hour or contract. Barker, 4-3663; after 5, 2-8323.

BRIDGE LESSON

By Oswald Jacoby

There isn't anything to the play of today's hand. South has 13 of the surest tricks ever seen. The only problem is in bidding the grand slam.

When the hand was actually played in a recent team match, one team stopped at only six spades. The South player found out that his partner had only one ace, and he was afraid that it would be the ace of hearts instead of the ace of spades. Failure to bid the grand slam cost this player 750 points.

NORTH (D) 2
♠AQ103
♥94
♦KQ62
♣KJ5

WEST
♠J4
♥Q10852
♦1085
♣1094

EAST
♠6
♥AKJ763
♦973
♣762

SOUTH
♠K98752
♥None
♦AJ4
♣AQ83

Both sides vul.

North	East	South	West
1♦	1♥	1♠	Pass
2♠	Pass	3♥	Pass
4♠	Pass	4 N.T.	Pass
5♦	Pass	7♠	Pass
Pass	Pass		

Was there actually any good reason for this player's caution? There shouldn't be if the two partners are good bidders and trust each other. The secret lies in the use of the Blackwood Convention after a cue bid in the enemy's suit.

If South jumped to four no-trump at his second turn, he would be asking only this simple question: "Partner, how manys aces do you hold?" North would respond five diamonds, showing only one ace, and South would have a problem.

When South took the trouble to make a cue bid in hearts, the enemy's suit, and then made the Blackwood bid of four no-trump, his question was very different: "Partner, how many aces do you hold outside of hearts." If North had only the ace of hearts, he would have to respond five clubs, showing no ace. The actual response of five diamonds showed one ace—outside of hearts.

Knowledge of this convention made it easy for the successful team to bid the grand slam. It was clear that North had the ace of spades and a second opening bid. There was bound to be a fine play for the grand slam.

ARTICLES IN STORAGE DO NO PRACTICAL GOOD – SELL THEM WITH A QUICK-RESULT WANTAD!

IN TUNE WITH THE TIMES

(These program listings are as supplied by the stations themselves and The Times is not responsible for last minute changes or other alterations (Pacific Daylight Time)

SATURDAY NIGHT PROGRAMS

	CKDA 1280 kc	CJVI 900 kc	CBU 690 kc	KIRO 710 kc	KOMO 1,000 kc	CJOR 600 kc	CKWX 980 kc	
6.00	News; Sports	Good Old Days	News; Press Table	KIRO Calling	Monitor	Old-time Ballroom	News; Sports	6.00
6.15	Melody Milestones	Good Old Days	Press Table	KIRO Calling	Monitor	Old-time Ballroom	Ballroom	6.15
6.30	News; Milestones	Fred's Roundup	Prairie Schooner	Harmon Sports	Grand Ole Opry	Tommy Dorsey	Ballroom	6.30
6.45	Melody Milestones	Fred's Roundup	Prairie Schooner	Frank Goss	Grand Ole Opry	Parliament Hill	Ballroom	6.45
7.00	News; Clues	Road to the Isles	Meet Lorraine	KIRO Calling	Monitor	Mart Kenny	News; Weather	7.00
7.15	Cash Clues; 3 Suns	Road to the Isles	Meet Lorraine	KIRO Calling	Monitor	Mart Kenny	Ballroom	7.15
7.30	Island Barn Dance	Come Back to Erin	Montreal Music	KIRO Calling	Monitor	London Concert	Enterprise	7.30
7.45	Island Barn Dance	Come Back to Erin	Montreal Music	News	Monitor	London Concert	Press Gallery	7.45
8.00	News; Freedom	News; Weather	String Serenade	Two For Money	Monitor	News; Music	News	8.00
8.15	Island Barn Dance	Scandinavian Music	String Serenade	Two For Money	Monitor	Racing Hilites	Sammy Kaye	8.15
8.30	Island Barn Dance	Cafe Continental	On the Scene; Focus	Country Style	Monitor	Court of Opinion	Hit Parade	8.30
8.45	Island Barn Dance	Cafe Continental	Focus	Country Style	Monitor	Court of Opinion	Hit Parade	8.45
9.00	News; Show Time	Songs of England	Focus	Gunsmoke	Monitor	Town Meeting	Hawaii Calls	9.00
9.15	Show Time	Songs of England	Focus	Gunsmoke	Monitor	Town Meeting	Hawaii Calls	9.15
9.30	Show Time	North American	Focus	Gangbusters	Monitor	Town Meeting	Nick Carter	9.30
9.30	Show Time	Folk Song	Focus	Gangbusters	Monitor	Town Meeting	Nick Carter	9.45
10.00	News; Party	New;s Weather	News	New Orleans Jass	Monitor	News	News	11.00
10.15	House Party	Dance Date	Invitation	Band	Monitor	Racing Hilites	Church	10.15
10.30	House Party	Dance Date	Dixieland Jazz	Dumont Orchestra	Monitor	Racing Hilites	Close of Day	10.30
10.45	Party; Sports	Dance Date	Dixieland Jazz	Dumont Orchestra	Monitor	Who Beat Who	Chapel Chimes	10.45
11.00	News; Party	News; Sports	Hot Air	World Final	Monitor	News	News; Sport Desk	11.00
11.15	House Party	Dance Date	Hot Air	Dance Time	Monitor	Doghouse	Date With Bob	11.15
11.30	House Party	Dance Date	Hot Air	Dance Time	Monitor	Doghouse	Date With Bob	11.30
11.45	House Party	Dance Date	Hot Air; News	Dance Time	Monitor	Doghouse	Date With Bob	11.45

SUNDAY PROGRAMS

	CKDA	CJVI	CBU	KIRO	KOMO	CJOR	CKWX	
8.00	News; Morning	News	Sunday Music	Church of the Air	Monitor	Wings of Healing	News	8.00
8.15	Top of Morning	Salvation Army	Sunday Music	Church of the Air	Monitor	Wings of Healing	Salvation Army	8.15
8.30	Top of Morning	Salvation Army	Sunday Music	Church of the Air	Monitor	Lutheran Hour	Back to God	8.30
8.45	Top of Morning	Message of Life	Sunday Music	Church of the Air	Monitor	Hebrew Christian	Back to God	8.45
9.00	Morning Chronicle	News; Funnies	News Comment	Salt Lake	Comic Man	Frank and Ernest	News; School	9.00
9.15	Fred Waring	Reading Funnies	Random Reader	Tabernacle	Comic Man	British Israel	Sunday School	9.15
9.30	Design For Living	Parliament Hill	The Concerto	Learning	Eternal Light	Lutheran Hour	Voice of Prophecy	9.30
9.45	Design for Living	Yesterday's Hits	The Concerto	Invitation	Eternal Light	Lutheran Hour	Voice of Prophecy	9.45
10.00	News; Music	Sunday Concert	B C Gardener	News; Serenade	Gospel Hour	British-Israel Assn	Bible Institute	10.00
10.15	Scandinavian Music	Sunday Concert	McGarrity's Garden	Serenade	Religious News	Sunday Music	Bible Institute	10.15
10.30	Tides of Music	Sunday Concert	Songs of Praise	Foreign Affairs	Chapel Hour	Sunday Music	Bible Institute	10.30
10.45	Tides of Music	Sunday Concert	Songs of Praise	Serenade	Chapel Hour	Music; News	Bible Institute	10.45
11.00	News; Church	Church Broadcast	Chamber Music	Serenade	Catholic Hour	Metropolitan Tab.	News	11.00
11.15	Church Service	Church Broadcast	Chamber Music	Serenade	Catholic Hour	Metropolitan Tab.	United Church	11.15
11.30	Church Service	Church Broadcast	Religious Period	Capitol Clockroom	Monitor	Metropolitan Tab.	United Church	11.30
11.45	Church Service	Church Broadcast	Religious Period	Cloakroom; News	Monitor	Metropolitan Tab.	United Church	11.45
12.00	News; Gaieties	News; Weather	World Music	Kathy Godfrey	Monitor	Metropolitan Tab.	News	12.00
12.15	Palace Gaieties	Matinee	Festivals	Kathy Godfrey	Monitor	Popular Music	Liberace	12.15
12.30	Bonnie Scotland	News; Sports	World Music	World Music Festivals	Monitor	Popular Music	Liberace	12.30
12.45	Bonnie Scotland	Percy Faith	Festivals	World Music Festivals	Monitor	News	To Be Announced	12.45
1.00	News; Lombardo	Song Classics	World Music	World Music Festivals	Monitor	Church of the Air	News; Music	1.00
1.15	Guy Lombardo	Song Classics	Festivals	World Music Festivals	Monitor	Four Square Gospel	Houre of Music	1.15
1.30	Liberace	Church of Air	Critically Speaking	World Music Festivals	Monitor	Church of Air	Hour of Music	1.30
1.45	Liberace	Church of Air	Critically Speaking	World Music Festivals	Monitor	Church of Air	Hour of Music	1.45
2.00	News, Hits	Beatrix Potter	Canadian Scene	Woolworth Hour	Monitor	Call of China	Viewpoints	2.00
2.15	Hit Parade	Stories	Canadian Scene	Woolworth Hour	Monitor	Bamboo Terrace	Viewpoints	2.15
2.30	Hit Parade	Mantovani Music	Summer Workshop	Woolworth Hour	Monitor	Billy Graham	Family Theatre	2.30
2.45	Hit Parade	Mantovani Music	Summer Workshop	Woolworth Hour	Monitor	Billy Graham	Family Theatre	2.45
3.00	News; Perry Como	Sunday Drivers	News, Weather	News; Norman	Monitor	News; Waltz Fest.	News; Ballroom	3.00
3.15	Perry Como	Sunday Drivers	UN Record	Sunday Serenade	Meet the Press	Waltz Festival	Ballroom	3.15
3.30	Club 1280	Our Miss Brooks	Winnipeg Concert	Sunday Serenade	Meet the Press	Our Miss Brooks	Ballroom	3.30
3.45	Club 1280	Our Miss Brooks	Winnipeg Concert	Serenade; News	Monitor	Our Miss Brooks	Ballroom	3.45
4.00	News; Crosby Story	Al Goodman	Winnipeg Concert	Sunday Serenade	Monitor	Top Ten	News; Ballroom	4.00
4.15	Crosby Story	Al Goodman	Winnipeg Concert	Sunday Serenade	Monitor	Top Ten	Ballroom	4.15
4.30	Kiddie Kapers	Melachrino	Florence Nightingale	Sunday Serenade	Monitor	Folk Songs	Ballroom	4.30
4.45	Kiddie Kapers	Melachrino	Florence Nightingale	Sunday Serenade	Monitor	Folk Songs; News	Ballroom	4.45
5.00	News; Hits	DJ For a Day	Chorale	Juke Box Jury	Monitor	Revival Hour	News; Ballroom	5.00
5.15	Western Hits	DJ For a Day	Chorale	Juke Box Jury	Monitor	Revival Hour	Ballroom	5.15
5.30	Western Hits	Quartet Time	Three For Music	Juke Box Jury	Shirley Thomas	Revival Hour	Show Time	5.30
5.45	Western Hits	News and Sport	Three For Music	Juke Box Jury	Shirley Thomas	Revival Hour	Show Time	5.45
6.00	News	Famous Voices	Capital Report	Our Miss Brooks	Monitor	Melachrino Music	News; S. Ross	6.00
6.15	Pres. Pleasure	Famous Voices	Report; Weather	Our Miss Brooks	Monitor	Melachrino Music	Capital Report	6.15
6.30	Pers Pleasure	Bouquet of Melody	String Along	Newsroom	Monitor	Hotel Downbeat	Music Hall	6.30
6.45	Pres. Pleasure	Showcase	String Along	Newsroom	Monitor	Hotel Downbeat	Music Hall	6.45
7.00	News; Martin	Dick Batey News	News, Review	Rudy Vallee	Fibber McGee	News; Voices	News; This Week	7.00
7.15	Freddy Martin	Ralph Pashley	Speaker	Rudy Vallee	Joseph C. Harsh	Famous Voices	This Week	7.15
7.30	Lawrence Welk	Piano Portraits	Little Symphony	Rudy Vallee	American Forum	Christ Church	Church	7.30
7.45	Lawrence Welk	Piano Portraits	Little Symphony	Rudy Vallee	American Forum	Christ Church	Church	7.45
8.00	News; Parl. Report	News; Weather	Summer Stage	Gene Autry	Monitor	Christ Church	Church	8.00
8.15	Friendly Serenade	To Be Announced	Summer Stage	Gene Autry	Monitor	Christ Church	Church	8.15
8.30	Three Suns	Favorite Album	Word in Your Ear	The Whistler	Monitor	Christ Church	Official Det.	8.30
8.45	Three Suns	Favorite Album	Word in Your Ear	The Whistler	Monitor	Christ Church	Official Det.	8.45
9.00	News; Show Time	Encore	Summertime	Summer in St. Louis	Drew Pearson	News	Broadway Cop	9.00
9.15	Show Time	Encore	Summertime	Summer in St. Louis	Sports Beat	Mantovani Music	Broadway Cop	9.15
9.30	Show Time	Padre Hills	Vesper Hour	Little Margie	Light Concert	Martin's Bundy	Treasury Agent	9.30
9.45	Show Time	Padre Hills	Vesper Hour	Little Margie	Light Concert	Band	Treasury Agent	9.45
10.00	News; Party	News; Weather	News	Music Hall	KOMO Concert Hour	News	News	10.00
10.15	House Party	Enchanted Hour	The Older Man	Music Hall	KOMO Concert Hour	Lighthouse of Hope	Music Dreams	10.15
10.30	House Party	Billy Graham	Recital	Face the Nation	KOMO Concert Hour	Lighthouse of Hope	Close of Day	10.30
10.45	Party; Sports	Billy Graham	Recital	Face the Nation	KOMO Concert Hour	Interlude	Chapel Chimes	10.45
11.00	News; Party	News; Sports	Collector's Item	Reporter	News	Great White Way	News; Sport Desk	11.00
11.15	House Party	Melody Journey	Collector's Item	Weather; Leading	Let's Go to Town	Great White Way	Monica Whalen	11.15
11.30	House Party	Melody Journey	Collector's Item	Question	Guest Star	Great White Way	Enchanted House	11.30
11.45	House Party	Melody Journey	News; Weather	Concert Hall	Forward March	Great White Way	Enchanted House	11.45

MONDAY PROGRAMS

	CKDA	CJVI	CBU	KIRO	KOMO	CJOR	CKWX	
8.00	News; Sports	News	News; Weathr.; Good	Reveille News	News; Dial 1000	News	News; Sports Dish	8.00
8.15	Dave Hill Show	Walt's Breakfast	Breakfast Club	Clifford & Clark	Dial 1000	Time and Tunes	Barney Potts	8.15
8.30	News; Dave Hill	Walt; News	Breakfast Club	Clifford & Clark	Bob Nichols	Billy Browne	News; Potts	8.30
8.45	Roving Reporter	Walt's Breakfast	Anything Goes	Clifford & Clark	Morning Report	Billy Browne	Barney Potts	8.45
9.00	News; Lombardo	News; Quiz	BBC News; Comment	News; Weather	News; Dial 1000	News; Billy Browne	News; Potts	9.00
9.15	Guy Lombardo	Helen Trent	Aunt Lucy	David Valle	Dial 1000	Billy Browne	Barney Potts	9.15
9.30	Housewives' Holiday	Our Gal Sunday	Laura Limited	Make Up Mind	Dial 1000	Guy Lombardo	Maple Leaf Junction	9.30
9.45	Housewives' Holiday	Memory Book	Composer's Corner	Second Husband	Dial 1000	Guy Lombardo	My Living	9.45
10.00	News; Time Out	News; Six For One	Morning Visit	Wendy Warren	News; Dial 1000	News; Homemakers	News; Hits	10.00
10.15	Party Line	Six For One	Melodic Sketches	Rosemary	Dial 1000	Homemakers	Today's Hits	10.15
10.30	Party Line	On the March	Melodic Sketches	Helen Trent	Dial 1000	Homemakers	Today's Hits	10.30
10.45	Party Line	Light and Bright	Music	News	Dial 1000	Homemakers	50-A-Day	10.45
11.00	News; Western Star	News; Wally's Mind	Man and His Music	Road of Life	Katherine Wise	Man in House	News; Wally Mind	11.00
11.15	Maple Leaf Junction	Whispering Streets	Man and His Music	Ma Perkins	Second Chance	Man in House	Young Widder Brown	11.15
11.30	Sunny Side	Telequiz	Man and His Music	Dr. Malone	Strike It Rich	Showtime	Perry Mason	11.30
11.45	Widder Brown	Telequiz	Man and His Music	Guiding Light	Strike It Rich	Showtime	Guiding Light	11.45
12.00	News; Hit Parade	News; Weather	Man and His Music	Mrs. Burton	Phrase That Pays	News; Race Hilites	Rhythm Pals	12.00
12.15	Hit Parade	Matinee	News; Showcase	Perry Mason	Garden Guide	Kiddies Karnival	Rhythm Pals	12.15
12.30	News; Sports	News; Sports	Farm; Weather	Nora Drake	McBride; Dr. Peale	Kiddies Karnival	News; Pals	12.30
12.45	Martins	Matinee	News	Brighter Day	News	News; Around Home	Rhythm Pals	12.45
1.00	News; Taylor	News; Quiz	Afternoon Concert	News	Checkerboard	House of Music	News; Toni	1.00
1.15	Doug Taylor Show	Cass County Boys	Afternoon Concert	Cecil Solly	News	House of Music	Ma Perkins	1.15
1.30	Doug Taylor Show	It's My Living	Afternoon Concert	House Party	Pepper Young	House of Music	Road of Life	1.30
1.45	Doug Taylor Show	On Stage	Afternoon Concert	House Party	Right to Happiness	House of Music; News	Helen Trent	1.45
2.00	News; Taylor	News; Six For One	Afternoon Concert	Arthur Godfrey	Backstage Wife	Take It Easy	Red, White, Blue	2.00
2.15	Doug Taylor Show	Six For One	Afternoon Concert	Arthur Godfrey	Stella Dallas	Take It Easy	Red, White, Blue	2.15
2.30	Eddie Cantor	Harmony House	Matinee	Arthur Godfrey	Widder Brown	Take It Easy	To Be Announced	2.45
2.45	Eddie Catnor	Three Suns	Matinee	Arthur Godfrey	Woman in House	Take It Easy	Our Gal Sunday	2.45
3.00	News; Malahat	Calling the Island	Matinee	Arthur Godfrey	Plain Bill	Take It Easy	News; Music	3.00
3.15	Man on Malahat	Calling the Island	Matinee	Arthur Godfrey	Lorenzo Jones	Take It Easy	Passing Parade	3.15
3.30	Man on Malahat	Calling the Island	Favorites	Ruth Ashton	Joyce Jordan, MD	Whispering Streets	Four Out of Five	3.30
3.45	Man on Malahat	Calling the Island	Today in Music	Aunt Mary	Doctor's Wife	House Party	Four Out of Five	3.45
4.00	News; Malahat	Meet the Navy	Today's Music	Ashton; Time Out	News; In Love	News; Teens	News; Startime	4.00
4.15	Man on Malahat	Meet the Navy	Today's Music	Time Out	Woman in Love	Theme For Teens	Startime	4.15
4.30	Kiddie Kapers	Fred's Club	Guide to Spuzzum	Time Out	Woman's Secret	Theme For Teens	Startime	4.30
4.45	Kiddie Kapers	Fred's Club	Wilderness Camp	Protective League	Myron Bennett	Easy Listening	Startime	4.45
5.00	News; Sheriff	Superman	Chamsonettes	Protective League	Communter's Special	Easy Listening	News; Travel	5.00
5.15	The Sheriff	Superman	Chamsonettes	Housewives Inc.	Commuter's Special	Racing Hilites	Travel Music	5.15
5.45	The Sheriff	Tennessee Ernie	Traffic Jamboree	Housewives Inc.	Lone Ranger	Easy Listening	Travel Music	5.30
5.30	The Sheriff	News; Sports	News; Comment	Bob Nichols	Lone Ranger	Easy Listening	M.B Ballroom	5.45

19 BUSINESS SERVICES

SCIENTIFIC PRUNING, SPRAYing of shade fruit trees. Trees felled, chain saw chemical spraying, brush, grasses, weeds moss. 2-1676 Charles A. Cowie 3-1668

LANDSCAPING, ROCK WORK, lawns, lawn mowing. Ken Vandervelde, 3-7573.

GARDENS CLEANED UP AND renovated, rockwork, etc. 4-3663.

LAWN-MOWING, GARDEN-CLEANing Call 2-1939.

PAINTERS AND DECORATORS

FINEST PAINTING DONE "ANYwhere" inside, outside, brush, spray, stucco, shingles, plaster patching and textured walls. Priced right. Quick service. 4-3096 Globe Decorators 3-2824

WEBB & SON
4-6827 — Paperhanging painting. Quick, clean, reliable. First-class workmanship. Thirty years' experience Victoria. Terms if desired.

MAY I BE OF SERVICE TO YOU? Clean, fast, reasonable, reliable TOMMY HARKER 3-8773 Paperhanging specialist and painter.

GREGG'S PAINT WASHING DEpartment. Kitchens, bathrooms, etc. 33 years' experience Phone 4-5023 Estimates.

CLARK & PATTISON
Painting—Interior, exterior, brush, spray, swing stage and paperhanging. Terms. Business phone 2-8413 Residence phone 4-0443.

$10 UP, ROOMS PAPERED PAINTing, brush or spray; stucco waterproofed; free estimates 2-3837 D Smythe

C. T LONGMAN DECORATOR, painting, spraying, paperhanging. Free estimates. Phone 7-2813.

$10 AND UP—ROOMS PAINTED and papered. Quick service. 3-3775.

PHOTO ENGRAVING

PHOTO ENGRAVING
Half-Tone Line and Color Engraving Commercial Art
ISLAND ENGRAVERS
649 Pembroke, Just Below Douglas Phone 3-8831

PLASTERERS

STUCCO PLASTERING AND stucco painting. J. Hamilton, 3-3925.

PLOWING, ROTO-VATING AND CULTIVATING

MACFARLANE'S Tractor Service
Plowing, Rotovating, Backfilling, Levelling. 2-7808. Cultivating

COOPER'S TRACTOR SERVICE, rotovating, plowing, discing, leveling backfilling, mowing. 9-2352.

SHINGLES, TRACTOR SERVICE HAY MOWING, BUSH CUTTING, tractor work 9-1673.

LONG GRASS CUTTING
Enter small gate. Wightman, 7-2453.

HAY CUTTING, TRACTOR WORK. Free estimates. Carlson, 9-2043.

PLUMBING AND HEATING

PAULIN'S PLUMBING & HEATING. Repairs, remodelling, 1323 Government St. 4-1442.

EMPIRE PLUMBING & HEATING. Contracts, 3-9115 706 Kings Road.

BALLAM & RAWLINGS
LIMITED
"THE RELIABLE PLUMBERS"
2657 DOUGLAS 4-1641

T. A. HARVEY LTD.
PLUMBING & HEATING
Repairs—Renewals—Prompt Service 2-8276

PITT & HOLT LTD.
Plumbing, heating, installations. Financed under home improvement plan 602 Esquimalt Road 3-7413.

ROOFING AND INSULATION

SIDING, ROOFING AND INSULA- FOR INFORMATION ON HOME ROOFING — SIDING INSULATION — ROOF REPAIRS 20 Years' Satisfaction
CAPITAL CITY ROOFING
1257 PANDORA 3-5911

DUROID, JOHNS-MANVILLE, BARRETT—TV ANTENNA SERVICE Brock Robertson 1120 Hillside Day 3-9644, Night 3-5452

VICTORIA ROOFING AND INSULATION COMPANY 848 FORT 2-3331 ROOFING, SIDING, INSULATION

GUTTER AND DOWNPIPE REPAIRED AND CLEANED. MODEL SHEET METAL 2010 DOUGLAS 3-3913

RUGS AND UPHOLSTERY CLEANING

IN YOUR HOME RUGS, UPHOLSTERY DURO-CLEANED. USE AGAIN SAME DAY PHONE 4-8634; RES., 4-3244 DUROCLEAN SERVICES

UPHOLSTERY CLEANED, DEmothed in your own home. Don's Carpet Cleaners. 9-4189.

WASHING MACHINE SERVICE

HAROLD'S REPAIR SHOP Washing Machine Specialists. 2-3425

WASHING MACHINE PARTS AND service. Rear 846 Yates. 3-2015.

ALL MAKES OF WASHERS REpaired. 816 Fort. Phone 4-3021.

WASHING MACHINES
REPAIRS TO ALL MAKES WITH FACTORY-TRAINED SERVICEMEN ONLY. FACTORY REPLACEMENT PARTS USED
McLENNAN, McFEELY & PRIOR
1400 GOVERNMENT STREET
Phone 4-1111 Service Department

20 PROFESSIONAL SERVICES

CHIROPRACTORS

JOHN M. STURDY
"Specific Chiropractor"
Neurocalometer
1123 Blanshard Street 3-5034

CONVALESCENT HOMES

THE PRIORY CONVALESCENT HOME AND HOSPITAL Under the care of the Sisters of the Love of Jesus. 699 Island Highway, Langford 8-1522

FAIRCLIFF CONVALESCENT AND Rest Home. Home comforts and care for infirm or aged ladies. Vacancy. 1471 Fairfield Road, 4-5832

ELECTROLYSIS

UNWANTED HAIR REMOVED permanently. Victoria Electrolysis Centre. 2-0614. 401 Campbell Bldg.

PRIVATE INVESTIGATORS

FIRST AND FOREMOST IN INvestigations of all kinds. NATIONAL INVESTIGATION AGENCY No. 314—620 View Phone 4-2814

TROUBLES, PERSONAL, BUSINESS Research Service Ltd. 3-650A Yates St. 4-0360, 3-8322

R. J. ADRIAN AGENCY 318 STOBART BLDG. 2-4512

21 PERSONAL

ALCOHOLICS ANONYMOUS
Have you a drinking problem? "Rarely have we seen a person fail who has thoroughly followed our path." Confidential information 3-0415 24 hours.

DUE TO THE RALLY IN DUNCAN, Sunday, July 3, there will be no Pathfinders' meeting.

NO HURT FEELINGS NEXT EASter. "Okanagan Blue Crocus." "Greyhound."

21A BUSINESS PERSONALS

MR. AND MRS. VICTORIA, IF WE can supply all your perishable food and a freezer, for the same amount or less than you are spending on perishable food each month, would you be interested in giving us your food business? Should this sound plan appeal to you, for further information reply to Mr. V. Sorensen, 915 Douglas Street. Give name, address and number in family. There is no obligation.

HAVE YOU A MORTGAGE OR AN agreement for sale that you receive monthly payments from and are anxious to sell to realize your cash? Ask for Don Smith or John Blair for appointment or they will call at your home on request. Northwestern Securities of Victoria Ltd., 621 Yates Street. 4-8054.

ATTENTION! CALL US FOR A complete overhaul of your sewing machine. 4-3021 A. E. Taylor & Co. 816 Fort.

FUR REMODELLING AND REPAIRing service; pick-up. Model Furriers, 1030 Fort Street. 3-6570.

Asiatic — European Arts
Jewellery, bronze and brasswares, hand carved, all in mystic surroundings, where you are welcome to browse and inspect the most interesting displays of precious and semi-precious jewellery.
Persian Arts and Crafts
LIMITED
907 Government St. Phone 3-2134

21A BUSINESS PERSONALS

BIRKS
All jewellery and silverware, worn or damaged, is skilfully repaired or made over to your pleasure by BIRKS craftsmen.
One-year guarantee on watch repairs. Bring your diamond jewellery to us—we sell on consignment
JEWELLERS — SILVERSMITHS
706 Yates Street Phone 2-4241

25 DANCING

ACADEMY BALLROOM DANCING—Private lessons daily, classes 3-1643. 1012 Douglas.

27 FUEL

WOOD SAWDUST

HILLCREST DRYLAND FIR
A bargain sale of Hillcrest dryland Douglas fir blocks and slabs in 12-in. lengths, hand graded to eliminate sawdust and rubbish, 1 cd. $7, 2 cds $13. Also fir dryland split wood, absolutely clean, no chopping required. 1 cd. $7, 2 cds $13. Bone-dry, absolutely clean cedar, 1 cd. $5. 2-1551 CAPITAL FUEL CO. 2-1551

RONALD HOPKINS & SONS—Pres-to-Logs delivered immediately No. 1 fir for furnace or fireplace, 1½ cords $10.50. 2 cords $12.50. Bone dry thick barky slabwood, 12"-16", 1½ cords $17.50. No. 1 split fir for your kitchen stove, 2 cords $12.50. Immediate delivery.
RONALD HOPKINS & SONS
7-1018 7-1018

WOOD AND SAWDUST
Bulk—$6.00—2 Units
Garden sawdust ... $4.00
Plane and kindling wood, load $6.00
LANGFORD FUEL—3-5910

WHY SLAVE WITH WOOD? CLEAN Alberta sootless Diplomat nut, $13 75 ton. "Ideal for kitchen range"
RICHARD HALL & SONS
746 Fort St Phone 4-1131

FIR BUSHWOOD, $8 PER CORD. Dry fir blocks, $9 per cord. Phone Larry Hagan, 2-2274.

DRY KINDLING
CAMERON ACTIVE FUELS LTD.
3-3121 723 CORMORANT 3-5343

BUY DIRECT FROM THE MILL AND SAVE
We cut only first-growth Dryland Douglas Fir logs which make
BETTER GRADE FIR WOOD
OUR SPECIAL OFFER
to our customers and customers-to-be
DRY INSIDE FIR
mixed with
BARK SLABS
in 12" lengths. Hand picked to eliminate all sawdust and rubbish. This wood is highly recommended for furnace, fireplace and kitchen range.
2 CORDS ... $10
NOTE—This wood is guaranteed 100% Fir or your money will be refunded.
For
QUALITY and SERVICE
Phone
EMPRES FUELS
2-2211
Special prices on large quantities.

SAWDUST SALE
Notice—Special offer. Buy now and save $ $ $
Only we can guarantee a year-round supply from two large mills. We are now cutting fir 16 hours a day. While we have this surplus supply, fill your bins now. 100% fir (double screen) headrig coarse sawdust.
ONE DAY DELIVERY
2 units by blower....$9.00
3 units by blower..$13.50
2½ units, bulk......$7.00
WE DELIVER TO ALL AREAS
DHILLON FUEL
3-3811 2-0459

DRY WOOD SPECIAL
Sooke Fir Wood
Dry inside fir blocks mixed with thick bark slabs in 12-inch lengths. This wood is highly recommended for furnaces, fireplaces and kitchen range.
2 Cords, Only $10
NOTE—This wood is guaranteed neve rin water and dry enough for immediate use.
SOOKE DRY WOOD CO.
For Immediate Delivery
Phone 2-2211

Dry Inside Fir Wood
12-inch length. Guaranteed 100% fir, ready for use. Excellent for furnace and kitchen stoves.
2½ Cords, Blocks and Slabs ... $11.00
1 Cord, Blocks and Slabs ... 7.00
Immediate Delivery
HONEYMOON BAY FUEL
3264 SEATON ROAD
Day and Night, 4-8725; Day, 4-3025

WOOD AND SAWDUST
No 1 Fir Wood, stove-length, very easy to split Good for kitchen, heater, furnace and general use. Ready to burn. Best wood in town.
2½ CORDS $10.00
2 units Fir Sawdust (bulk only) $8
WE DELIVER TO SIDNEY AND BRENTWOOD
O.K. FUEL
NIGHT: 4-3457
760 Topaz 4-2452
Serving Victorians for Over 20 Years

SPECIAL OFFER
HAND-PICKED
DRY CEDAR
Inside blocks and slabs in 12" lengths, hand picked to eliminate all sawdust and rubbish. Excellent for kitchen range and kindling.
1 cord ... $3.50
2 cords ... $5.00
For Immediate Delivery Phone 2-2211

Dryland Fir From Sooke
Bark Slabs and Inside Blocks
2½ CORDS ... $14.00
2 CORDS ... $12.00
Inside fir blocks, $8.50 cord
Summer prices on coarse fir sawdust by blower.
EMPIRE FUEL LTD.
739 Pandora Ave. 2-2424 or Sooke 24T

DRY INSIDE FIR
MIXED WITH SLABS
12-inch Lengths — Very Clean Better Wood Cannot Be Bought
2 EXTRA LARGE
CORDS ONLY $10.00
If not 100% fir, your money will be refunded.
N.B.—Few more loads available at this price.
COLWOOD FUEL
Day 3-8842 Night, 4-3911

IDEAL FUEL CO.
MILL CLOSED FOR HOLIDAYS
Orders taken for delivery after July 11
Sawdust, blower, 2 units ... $11.00
Sawdust, bulk, 2 units ... $7.00
302 David Street, Victoria
2-4622 2-2832

Special Three-Day Sale
100% Douglas Fir heavy slab and blocks 12" from dryland logs.
2½ CORDS, BLOCK AND SLAB $11.00
2½ CORDS, BONE DRY $15.00
Hillcrest Fuel Co.
Day and Night, 4-3015

27 FUEL

WOOD
Dryland Douglas Fir Wood. Thick bark slabs mixed with inside blocks. No rubbish. 2¼ cords for $10 Beware of peddlers.
Island Fuel Supply Co.
2-3834 2-1973

Special Offer
No. 1 Dryland fir, ready to burn. 2½ Cords $11.00.
Victoria's Douglas Fuel
4-6568 1316 Government Street

28 A BUILDING SUPPLIES

SUPERIOR GRADE LUMBER SPEcials, direct from producer to you. All prices per thousand board feet

1x2"	S4S	$34
2x6"	S2E, millrun	$65
2x3"	S4S	$34
1x3"	S4S	$34
2x4"	S4S Clear Fir	$125
1x4"	Tongue and Groove	$34
1x8"	Shiplap	$34
2x3"	S4S	$34
1x4"	S4S	$24
2x6"	S4S	$28
2x4"	S4S	$25
1x4"	and wider knotty pine, S4S	$70
2x2"	S4S	$30
1x6"	Tongue and Groove	$34

MILLRUN SPECIALS

6' 1x2"	S4S, bundled	5c each
6' 1x4"	S4S, bundled	10c each
6' 1x6"	Tongue and Groove	15c each
6' 1x4"	Tongue and Groove	10c each
6' 1x6"	S4S	15c each

1½x10" Forest Siding, select common, rough or dressed $98
1x12" No. 2 common and better, cedar, rough or dressed $80
4x4" Rough Cedar 11c lineal foot
5x5" Rough Cedar 17c lineal foot
6x6" Rough Cedar 26c lineal foot
No. 1 common 2x6" and 2x8" S2E or S4S $85
No. 1 common 2x10" S2E or S4S $87
No. 1 common 6x6" and 6x8" posts and beams $85
No. 1 common 2x4" S4S $85
Special cash discounts on all orders. We can supply the very best grades of Douglas Fir framing materials cut from choice logs at the cheapest prices in town. Also 2x4", 2x6", 2x8", 2x10" or 2x12" and 1x4", 1x6", 1x8", 1x10" 1x12" rough or dressed cedar. Prompt and courteous service. Satisfaction guaranteed. Open Monday to Saturday, including Wednesday, 8 a.m. to 5.30 p.m.
ATOM LUMBER COMPANY LTD
210 Johnson St. West
2-6621, 2-2249; Evenings 2-4032
We are located just east of Victoria West Park and right across from E. & N. Roundhouse.

HAVE YOUR LUMBER SAWN from your own logs, dressed or rough, any size or dimensions. Enquire 330-Y, 185-M Sidney Bradley Norbury.

CEMENT GRAVEL, $2.25 YARD delivered; road, $1.75. 4-8090, 4-1432.

BETTER BUYS
in
BUILDING SUPPLIES
LANGFORD 8-3451 COLWOOD 8-3612

28 A BUILDING SUPPLIES

SALE
Drastic Reductions
PLYWOODS
(Philippine Mahogany)
LARGE SURPLUS SALE!
Size ¼"x32"x81" ... $1.49 per sheet
Size ¼"x48"x96" ... $4.50 per sheet
OTHER FANCY WOODS ALSO AVAILABLE
A. WALKER
1816 Government

THERE'S THE EXACT SHADE YOU WANT IN
PITTSBURGH PAINTS
See the "Color Maestro"
Presenting Over 300 Shades With Exact Mixing Instructions
EVANS, COLEMAN & JOHNSON BROS.
LIMITED
900 Wharf - 2-8121 - 3191 Douglas

SHINGLE SPECIAL!
RE-ROOF NOW WITH
BARRETT SHINGLES
165 lb. Hexagon, 100 sq. ft. ... $7.75
210 lb. Square Cut, 100 sq. ft. 9.50
125 lb. Stormtite, 100 sq. ft. ... 5.70
VICTORIA RETAIL LUMBER YARD LTD.
1901 Government Street
Phone 2-2139

REDHAWK
CEDAR SHAKES
There are no finer Cedar Shakes than colored Redhawk Cedar Shakes. Eleven colors to choose from.
British Columbia Forest Products Ltd.
Phone 2-7221
371 GORGE RD. E.

INTERLOCKING METAL WEATHER STRIPS
FOR ALL TYPES OF WINDOWS AND DOORS
B T LEIGH
Venetian Blinds
Metal Weatherstripping
136 Newport 3-9669

28 A BUILDING SUPPLIES

BUILDERS SASH & DOOR
LIMITED
"Complete Millwork Service"
Sash and Windows
Large stocks wood, galvanized steel or aluminum sash with wood or aluminum surround, quality products and at factory prices to builders and contractors. Deal direct and save money. Hardwood doors in mahogany, ash, birch and other types—many selling below the price of ordinary fir doors.
Hardwood Lumber
Any type, any quantity—cut to size for boat builders and cabinet makers.
Hardwood Plywoods
For that special room or wall—all types of hardwood plywood panels that are different, long lasting and attractive.
Sale Items
Overhead garage door sets, $24.50; 1 only lower sections of cupboards from our display model, total of 15 ft. in 2 sections, L-shape complete with sink and Washington accessories; metal bins; selling for $285 which is cost of materials only. You get fine workmanship free.
1 only, 12-ft. "Moppet" plywood boat, hardwood ribs, very safe for children, 110 lbs., good beam, only $185.
Quantity of 4x4 common yellow cedar gutter, some defects and warps, but ideal for many jobs. Per foot, only 15c.
Knotty Pine Panelling
A new run of this popular item—moulded panel edge in 6", 8" and 10" widths.
BUILDERS SASH & DOOR
LIMITED
330 GARBALLY RD 2-3171 - 2-3172
Open Saturdays till 12.30

NEED MORE ROOM?
Materials only, or installed jobs to finish that attic, make a recreation room build a garage or convert your home for added revenue.
LINO TILE?
Let us help you select your lino tile floor patterns and color schemes. See full-scale designs installed in our new salesrooms.
ISLAND BUILDING SUPPLY COMPANY
575 Gorge Road East, Phone 2-5178
(Opp. B.C. Electric Bus Depot)

Order "ALL" Your Building Supplies—
AT
Parker, Johnston Ltd.
1314 Broad Street 2-9181

28 A BUILDING SUPPLIES

Moore-Whittington Lumber Co. Ltd.
PLYWOOD BARGAINS
Handy cuttings at wonderful savings Check these sizes

48x72x1/16	unsanded	$1.63 each
48x96x¼		2.91 "
48x20x¼		.51 "
48x72x⅝	unsanded	1.83 "
45¼x96x⅝	unsanded	2.09 "
42x84x⅜	unsanded	1.69 "
48x96x½		5.41 "
36½x96x⅝		3.86 "
10x96x⅝		1.13 "
48x20x¾		1.31 "
42x96x¾	unsanded	4.09 "
48x96x⅝		7.49 "
48x84x¼		2.30 "
45½x96x¼		2.26 "
25¾x96x½		2.30 "
26x96x⅝		2.74 "
36½x96x⅝		3.86 "
48x84x¼		2.30 "
48x72x¼		1.97 "

Many other odd sizes too
The Moore-Whittington Lumber Co. Ltd.
Turn West at the Roundabout Two Blocks Down Hillside
2614 BRIDGE STREET 3-7106

VENETIAN BLINDS
Call Us for FREE ESTIMATES
VARIETY WOOD PRODUCTS
133A Kingston Street Phone 4-1833

FENCING FOR LESS
Plywood Projects and Plans
50 ft. of fencing and nails at $15.50
12'x20' garage, complete $146.50
Saanich Lumber Yards
OPEN ALL DAY SATURDAY
"From Producer to You"
3041 Douglas St 3-3038; eves 4-3508

Robert Walker & Sons
LIMITED
629 David Street Phone 3-3223
SPECIAL ON TILE
4x4 Unglazed Hearth Tile, sq. ft ... $ .85
4x4 Glazed Sink Tile, sq. ft. ... .90
2" Galvanized Down Pipe, 10' ... 1.60
2" Galvanized Elbows, each ... .30
4" Clay Drain Tile, per ft. ... .12
4" Clay Fittings, each ... .55

28 A BUILDING SUPPLIES

LUMBER
Top-grade lumber for any building projects. Complete service for contractors and private builders, priced to sell. To make a good start, see R. A. GREEN.
Galvanized Steel Windows
A wide range of sizes, easily installed, no painting required.
Yellow Cedar Clear Boat Lumber
The finest selection of this useful lumber available in a complete range of sizes
Berry Steel Garage Doors
Modernize your present installation with these smooth operating doors, easy to install yourself, or we will have it done for you. Give us a call for prices.
Knotty Pine Panelling
Well finished product in 6" 8" and 10" widths.
R. A. GREEN LUMBER CO. LTD.
4-7614

BUILDING MATERIALS FOR YOUR JOB
CROWE GONNASON Co. Ltd.
LUMBER—
1x8 Shiplap, Utility Grade ... $35 M
2x4 S4S, Utility Grade ... $30 M
2x3 S4S, Utility Grade ... $35 M
1x6 T & G, Utility Grade ... $30 M
Above, if bought in carrier loads, the price would be reduced $5 per M.
Gutter, 4x4 ... 24c lin. ft.
1x3 and 4 Crating Cedar ... $45 M
Gyproc Lath ... $53 M
Oak Flooring ... $203 M
Doors and Sash ... Oddments. 40% Off Cost
House Louvers ... $1.76 each
Slanting House Louvers $3.40 each
Multi-Pitch Louvers ... $4.93 each
House Paint ... $4.95 gal.
Snug-Fit Weatherstrip ... $1.75 set
Downpipe, 10-6 length ... $1.65 each
Elbows ... 35c each
Hardwood Plywoods. From 19c and Up
Decorative Plywoods. From 16c sq. ft. and Up
2324 GOVERNMENT 3-7141

28 A BUILDING SUPPLIES

STEWART & HUDSON LTD.
Member Retail Lumbermen's Assn
Builders—Contractors
A complete service in lumber. Large stocks of good old growth Up-Island lumber, dressed 4 sides or 2 edges. Buy the specified lengths for your job—ordered today, delivered today.

20,000 FEET
1x6 Utility Tongue and Groove. Makes a tighter job than shiplap, better quality too. Fir and hemlock—bone dry. 1,000-ft quantities, per M ... $29.00
Buy in carrier load lots of approx. 2,200 feet and pay only, per M ... $25.00
1x6 Drop Siding Shorts, M ... $29.00
1x6 Drop Siding Longs, M ... $39.00
2x4 Dressed Utility, M ... 35.00
1x4 Dressed Boards, M ... $25.00
1x6 Dressed Boards, M ... $29.00
1x6 and 1x8 Utility Shiplap $40.00
1x6 and 1x10 Premium Shiplap, M ... $50.00
1x8 Premium Shiplap, M ... $55.00
1x6 No. 3 Cedar Shiplap, M $56.00
1x8 No 3 Cedar Shiplap, M $58.00
All prices shown 1,000 ft. lots or more.

LOOK
2x4—8-ft. Studs
100,000 BM only
Good mill run grade, mostly No. 1 common, N.H.A. specifications for homes and apartments. Don't buy random lengths when you can buy 2x4 8-fts. at only, M ... $68.00
Get your 2x8 and 2x10 all good, old growth Up-Island fir S2E—all you want in 12-ft., 14-ft., 16-ft. Prompt delivery from stock.

SHED SPECIALS
Kiln dried floor "E" grade but bundled and OK under lino, summer cottages, etc. Per 100 ft. $7.50 Per 1,000 ft. ... $65.00
This is 3 times cheaper than No. 1 flooring
Drop siding, kiln dried, bundled "E" grade—ideal for country cabins, garages, etc. Per 100 ft. $6.50 Per 1,000 ft. ... $55.00
This is 3 times cheaper than No. 1 siding.

BEVEL CEDAR SIDING
½x8 Edge Grain Cedar Siding, all nicely bundled "C" grade but takes paint and varnish nicely. This will look nice on any home in town or country. A special carload purchase means savings to you.
Per 100 ft. $6 50 per 1,000 ft. $60.00

SAVE MONEY
on Duroid Shingles. Apply them yourself, quickly and easily. Full directions supplied; any standard color, any quantity.
Hexagon pattern, 100 sq. ft. $7.99
Square tabs (210 lbs.) 100 sq. ft. ... $9.99
Insulated Siding—makes old homes like new. Insulates too. Easy to apply. Dur-o-Stone, Dur-o-Brick, Duro-Shake, any standard color, 100 sq. ft. ... $17.50
Roll Brick or Roll Stone Siding, 100 sq. ft. ... $5.95
Screen Doors, full screen ... $4.25
Screen Doors, panel bottom $6.75
Repaint stucco yourself, easily, quickly; brick, concrete, etc. G.L.A. Stucco Paint, choice of colors. 10 lbs. $2.30 50 lbs. $10.50
Next time why not try Stewart & Hudson for ALL your building supplies.

$100,000
Available for home improvements and additions. You are eligible to add-a-room, enclose porch, new steps, garage, repaint, reroof, finish interior, insulate, new electric wiring, new plumbing, new furnace, etc. Do the job yourself or call in any contractor you choose, we advance payment, for contractor's wages, etc., and enable you to repay in one monthly instalment over 24 months. Don't borrow money at high interest rates for home improvements, let Stewart & Hudson Ltd. carry your account at low rates, confidential, too.

STEWART & HUDSON LTD.
2-2171 — 2-2172 — 2-2612
405 GORGE ROAD
OPEN ALL DAY SATURDAYS LOTS OF FREE PARKING
Also at Duncan, Ladysmith, Nanaimo and Port Alberni

Lumber Specials
2x2—6' Dressed cedar ... 8c
1x6—6' T & G, per bundle ... 54c (4 pieces)
1x8—6' T & G, per bundle ... 80c (4 pieces)
1x8—8' T & G, per bundle ... $1.40 (4 pieces)
MIX-KWIK
Dry-mix concrete—just add water. Per bag, covers 4 sq. ft., 2" thick, each ... $1.20
Ideal for cementing clothes line poles, fence posts or any small cement job.
Dry-mix patch—just add water. Per bag, covers 8 sq. ft., ½" thick, each ... 99c
Used for smooth topping on concrete, setting drain pipes, repairing stucco, etc.

Everything to Build Anything
SIDNEY LUMBER
Limited
2333 Government St 2-5187 2-5188

TILES
LINOLEUMS
HARDWOOD
Hardwood Floors Installed
OAK — BIRCH — MAPLE ALL SIZES
LAYING SANDING REFINISHING
Over 30 Years of Service to Victoria
Your Complete Floor Centre
V.I. HARDWOOD FLOOR CO.
2100 DOUGLAS 4-7314

YOU'LL GET A BETTER BUY FROM
HICKMAN TYE
OR A HICKMAN TYE DEALER
THE LARGEST SELECTION OF
LIGHTING FIXTURES
IN TOWN
Here Are A Few:
Bedroom fixtures, all colors $3.00 to $ 3.60 each
Dining room fixture, Colonial style red and brass, with 3-light switch 21.15 each
Swedish modern copper 24.45 each
New style Aspenslat reel fixture 53.85 each
Outdoor porch brackets, from 3.35 each
Outdoor post lantern ... $7.85 each
And also Door Chimes of all types.
HICKMAN TYE HARDWARE CO LTD
1311 Quadra St. Phone 4-8137

28 A BUILDING SUPPLIES

LUMBER
BUILDERS' SUPPLIES
Handy Size "Take Home" Panels.
Laminated Plastic Table and Counter Tops—Ready to use.
"Do It Yourself" Aids and Plans.
Metal Trim—Table Legs.
Sander and Polisher Rentals.
SHAWNIGAN LUMBER YARDS
2000 GOVERNMENT ST. 2-7261

DRYSDALE'S
ARBORITE—METAL MOLDINGS
KITCHEN CABINETS
AMEROCK CABINET HARDWARE
GARAGE DOORS—FRENCH DOORS
MONODORS—WEISER LOCKS
GYPROC—GUTTERS—LUMBER
CASINGS—DOOR JAMB
SILLS—MOLDINGS
GLIDDEN PAINT—PLYWOOD
ROOFING—WOODEN SASH
DRYSDALE SASH & DOOR CO. LTD.
1720 COOK ST 4-4411

28 B CLOTHING, FURS SHOES, ETC.

TODAY'S SPECIAL!
Davy Crockett T-shirts ... 40c
Bath Towels ... 35c, 50c
VICTORIA BARGAIN BUYS LTD.
648 Cormorant St.
(across from the City Hall)

28D FURNITURE

YOU'LL BE AMAZED HOW MUCH you can save on the cost of a new chesterfield by letting our experts reupholster and modernize your present one. Hagel's Chesterfield House 536 Johnson 4-3042.

YOUR MATTRESS REBUILT LIKE new at a genuine saving. Upholstery repairs. Boat cushions to orde Atlas Mattress Shop 2716 Quadra at Hillside 4-4925

IT COSTS YOU NOTHING TO look but may save you plenty. See PANDORA USED FURNITURE 1050 Pandora (near Cook) 3-6319

UPHOLSTERED MAHOGANY Davenport in good condition, $50. Reason for selling, too large for small apartment. Call 4-5951, a.m.

KILSHAWS AUCTIONEERS WE BUY - WE SELL WE APPRAISE 4-6441

THREE - PIECE CHESTERFIELD, cleaned, demothed, sanatized in your home, $12. Work guaranteed. Ambassador Home Service. 2-5532.

BETTER CLASS FURNITURE bought, sold and appraised. Appreciate all offers. Hub Furniture 713 Johnson 4-6425

IT COSTS YOU NOTHING TO look but may save you plenty. See PANDORA USED FURNITURE 1050 Pandora (near Cook) 3-6319

VOGUE FURNITURE GOOD USED FURNITURE BARGAINS 860 YATES PHONE 4-3111

MAYNARD & SONS FOR FREE APPRAISALS We Buy and Sell Everything 733 Johnson Phone 4-5921

3-PIECE CHESTERFIELD, MAroon, $70. 586 Gorge Rd. West 2-9751.

ENTERPRISE
OILITE OIL RANGE
COMPLETELY INSTALLED WITH DRUM, STAND, COIL AND PERMIT
$289
NO EXTRAS!
HUMBER'S
"Warehouse to Your House"
531 BASTION ST. 3-2111

REAL BARGAINS
FROM OUR TRADE-IN DEPT.
Walnut Dresser ... $19.75
Dropside Couch and Bed ... $12.75
Davenport ... $19.50
4-Pce. Walnut Bedroom Suite $79.50
4-Pce. Walnut Bedroom Suite $94.50
3-Pce. Davenport Suite (excellent condition) ... $89.50
2-Pce. Chesterfield Suite, like new ... $94.50
Springs, all sizes, from ... $6.50 up
Beds, all sizes, from ... $8.50 up
Mattresses, all sizes, from $6.50 up
5-piece Kitchen Set ... $14.75
6-Pce. Genuine Walnut Dinette Suite, excellent condition ... $89.50
2-Pce. Davenport Suite, like new ... $84.50
VOGUE FURNITURE
"Out of the High-Rent District"
Phone 4-3111. 860 Yates near Quadra

TRADE-IN SPECIALS
Link spring on legs and mattress ... $25.00
Winnipeg couch and pad ... $10.00
Armless Davenport ... $10.00
2-Piece Davenport ... $39.50
Two light oak dining chairs—each ... $2.50
Drop-leaf kitchen table and two chairs ... $17.50
Large limed oak vanity ... $59.50
Chrome kitchen table and four chairs ... $29.50
3-Fold firescreen ... $7.50
Two Cape Cod chairs—each ... $2.00
Chesterfield and chair ... $59.50
Chair only ... $10.00
HOME FURNITURE
825 FORT ST. 2-5138

STANDARD FURNITURE VIEW ST. SPECIALS
2-pce. Converto suite (green) $119
Swivel rocker (red), reg. $87.50, $78
Used Beatty washer ... $49
Used Philco mantel combination radio ... $35

STANDARD FURNITURE VIEW ST. BARGAIN BASEMENT.
Downstairs in the Scollard Bldg. View St. just up from Douglas

Singer sewing machine ... $37.50
Gainaday automatic ironer—like new ... $69.50
Small walnut china cabinet $35.00
Small Leonard refrigerator $139.50
Three-piece wine velour chesterfield ... $49.50
HOLLAND BROS. & CO.
824 Fort Street 3-0913

28E MUSICAL INSTRUMENTS

HEINTZMAN & CO. PIANOS, NEW and used, for sale or rent. Showroom at Dowell's Warehouse, 3-0268, 4-1129. FLETCHER BROS LTD.

HARMONY HOUSE ON VACATION REOPEN JULY 9.

KEEP YOUR CHILD BUSY THIS SUMMER
Lessons are now being arranged on Accordion, Marimba, Guitar, Piano and other instruments. Why not stop in and enroll your child? No instruments to buy. Instruments furnished for practice.
Inquire now about a free lesson on the instrument of your choice.
WARD'S MUSIC LTD.
1330 BROAD STREET 2-8146
Stores in Victoria and Vancouver

28E MUSICAL INSTRUMENTS

PROFESSIONAL INSTRUCTION BERNIE PORTER MUSIC STUDIO. PHONE 2-9542

MENDELSSOHN PIANO, GOOD condition, $249.50. Terms $10 cash, $10 per month. 3-0248, 4-1129.

B-FLAT CLARINET, BOEHM SYSTem. Phone 4-6039.

28F TELEVISION and RADIO SALES and SERVICE

THEY MAY LOOK ALIKE BUT ALL ANTENNA ARE NOT SIMS FLYING V's
DON'T BE MISLED BY APPEARANCE. ONLY SIMS FLYING V's CAN GIVE YOU TOP QUALITY AND LASTING PERFORMANCE. MADE IN B.C. FOR LOCAL CONDITIONS.
SPECIFY SIMS FLYING V's
LOOK AT THE CARTON

KENT'S LTD.
RADIO AND TV SALES AND SERVICE. BATTERIES FOR MOST MAKES OF PORTABLES.
742 FORT
SALES 3-7104 SERVICE 3-3513

TV AND ANTENNA INSTALLAtions, servicing by experienced technicians. Work guaranteed. 24-hour service. Crusaders TV Service Co. 4-8473 nite. 2-0765 day

EXPERT TELEVISION AND RADIO REPAIRS. KING TELEVISION & RADIO, 756 JOHNSON (FORMERLY JACK'S AUTO RADIO) 4-9913.

TV SERVICE AND REPAIRS. Your needs satisfied by qualified TV technicians. Phone BUTLER BROTHERS at 3-6911.

ATKINSON & PEARCE
Guaranteed Service and Repairs to all makes of radio and TV
2-8521 620 Fort Street

APARTMENT DISTRIBUTION systems, guaranteed installations, most reasonable prices. Edward Drew T.V., 745 View, 2-8511.

USED COMBINATION RADIO AND record players. Coast Electronics, 1100 Pandora. 3-5544.

SEE MURPHY ELECTRIC FOR lighting fixtures, 715 View. 4-1713.

RELIABLE TV, RADIO REPAIRS. R.K. Radio, 745 View, 3-7021, 8-1076.

MAIS ELECTRIC
FOR FAMOUS NAMES IN T.V.
SYLVANIA
MOTOROLA
ADMIRAL
Easy Terms—Liberal Trade-in Allowance on Your Old Radio "Where Service Is Our Motto"
1821 Cook St. Phone 2-4131, 2-8790
Plenty Free Parking Space

CHANNEL MASTER
TV Antennas and accessories are made especially for your locality. THE CHAMPION, SUPER RAINBOW, 3 MATCH, YAGIS AND FOLDED V
are a few designed for you by CHANNEL MASTER
—Call your TV Dealer or Installer TODAY!

28 G REFRIGERATOR SALES and SERVICE

COOLERATOR DEEP-FREEZE, 15 cubic feet. 2-6387.

28H SPORTING GOODS SALES and SERVICE

.270 WINCHESTER, $109.50; .30-.30 Winchester, $29.50; .303 Enfield, $29.50; 8-mm. Czech Bruno, $109.50; .303 Lee-Enfield, $25; .22 W.R.F., $17.50; .30 Remington pump, $47.50. See these and other bargains at ROBINSON'S
1307 Broad St. 3-6212

HAVE STEADY TENANTS Select them through classified ads. in the Victoria Daily Times. Call 2-3131.

28K BICYCLES and MOTORCYCLES

YOUNG MEN! ANSWER THE CALL of the open road, the adventure-packed enjoyable motorcycle way! See us for good buys in easy-to-handle, safe and reliable models. Terms. Free instructions.
BROOKLANDS MOTORCYCLE SALES AND SERVICE LIMITED
937 Fort St., Victoria 3-5926

$10 $10 ALLOWANCE $10 $10 On your old bicycle regardless of condition. See our selection of new Enfield, Rudge and Raleigh Industries' bicycles, from $45. Easy terms. 624 Fisgard. 2-0332.
OVERSEAS CYCLES
"Just Down From the Bay"

FOR PASSING!
Reward your child with a new C.C.M. or Raleigh bicycle for passing at school. Best selection—convenient terms.
ROBINSON'S
1307 Broad St. 3-6212

1952 B.S.A. "GOLDEN FLASH" 650 C.C., like new. One owner. Used less than two years. 4226 Quadra. 9-2095.

BICYCLES, THREE-SPEED, $39.50; new tires, $1.95; new tubes, 95c; bicycles, all sizes; repairing while you wait. Aaronson's, 585 Johnson.

MAN'S C.C.M., 5 MONTHS OLD, reasonable. 1345 Thurlow Rd.

GIRL'S BICYCLE FOR SALE. Phone 2-1514.

1953 TRIUMPH 500. GOOD SHAPE. 4-7739.

21-IN. MAN'S BICYCLE, RALEIGH 3-speed, $25. Phone 4-6039.

1951 INDIAN 250 C.C., $200. Apply 2866 Austin Avenue.

LES BLOW
Wants your motorcycle as a trade-in on either a used or new B.S.A., Triumph, A.J.S., Matchless, Vincent or B.M.W.
Get a Motorcycle and Cash for Your Car.
Our repair department is operated by mechanics with qualifications not equaled in this city.
LES BLOW'S MOTORCYCLE SALES
2647 Douglas 4-7843

28L STOVES and FURNACES

"PACIFIC"
The famous sealed-in-steel furnace and oil units that cannot smoke. Gives you a lifetime's satisfaction.
PACIFIC SHEET METAL WORKS LTD.
1009 Yates 2-3169

WHITE ENAMEL GARBAGE BURNer, $45; one cream enamel garbage burner, $25.
EAGLE SALES
2016 Fort 2-3923

VICTORIA FOUNDRIES LTD., 621 Princess Ave. "Radio" all cast and steel furnaces and sawdust burners. Stove furnace, sawdust burner parts. Castings made to order. 4-3124

FURNACE REPAIRING AND INstallation, air-conditioning. Free estimates. Hugh Neuman, 4-2008.

$50 TRADE-IN ALLOWANCE on your old stove on the purchase of a Fawcett Torrid Oil Range, $296. SOUTHALL'S, 745 Pandora. 4-2961

USED OIL BURNERS. SAWDUST burners and furnaces. Apply Model Sheet Metal, 2010 Douglas. niture, 541 Johnson St

FURNACES INSTALLED AND REpaired. Shaw Sheet Metal, 2116 Government. 2-2342 days. 9-3148 nights.

ONE HOTPOINT ELECTRIC range, four-burner table top, good condition, $45. 3635 Iona Drive.

GET NICKEL-PLATED PIPES FOR your new oil-burner stove. Ask your stove dealer for them.

NEARLY NEW MAGIC CHEF GAS range with view oven. Moving. $175 or reasonable offer. 2-3774.

COAL AND WOOD FURNACE IN good condition, complete with piping, $50. Phone 2-4078.

MAJOR SAWDUST BURNER AND stove, very good condition. 8-1073.

WELDED STEEL FURNACE AND blower, $185. Evenings 7-3106.

28 M MACHINERY

ONE MURDIE 30-YARDER WITH sled and fairleads. V8 motor with four-speed transmission, $2,300. J. R. Gillespie, Phone 174 Lake Cowichan.

FOR RENT
Compressors, Concrete Breakers
Rock Drills, Pumps, Mixers
I.E.L. Chain Saw Agents
Alf. Becker, 2981 Tillicum Rd., 4-6414

RENT-A-TOOL
3102 Shelbourne 2-2214

12-TON HAYES LOGGING TRAILer, $1,000. 9-3392.

28 M MACHINERY

TOP VALUE USED EQUIPMENT!
You don't gamble, you win every time you buy used equipment from Finning's. Check these units and get full details right away!
INT. TD-18, Isaacson angledozer, Carco winch, guards. Completely overhauled in our shops, new tracks. In excellent condition, top buy! Certified Buy, 15-day warranty. FT-2526 $9,500
"CAT" D4, 5T series, Isaacson angledozer, Hyster winch, guards. Ready to go! Buy & Try, 3-day trial. FT-2578 $6,450
INT. TD-14, Isaacson angledozer, Carco winch, guards. Fair condition, snap price! Buy & Try, 3-day trial. FT-2590 $5,000
INT. TD-9, 1949 model, Isaacson angledozer, Carco winch, guards. Good condition, appearance. Buy & Try, 3-day trial. FT-2593. Price on request.
SEE YOUR "CATERPILLAR" DEALER
"WHERE USED EQUIPMENT IS A BUSINESS—NOT A SIDELINE!"
FINNING TRACTOR & EQUIPMENT CO. LTD.
PHONE 625, DUNCAN

28 N GARDENS and SUPPLIES

LET US FEED YOUR LAWN
Low cost for lawns and gardens.
2,000 square feet $6.00
4,000 square feet $11.00
At $2 per 1,000 square feet over. Free estimates and annual contract rates.
WALKER'S FERTIL-ADE
Non-Burning, Odorless. Non-Toxic
739 Pandora Ave. 4-7104

COME TO JENNINGS GOOD quality bedding plants, tuberous begonias, geraniums, pansies, lots of annuals. 7-3242. 1701 Ruby. Closed Sundays.

CUT YOUR LONG GRASS WITH a Jari Power Scythe. Has no equal for long grass or light brush. Mayhew, Strutt & Williams, 2312 Douglas, 4-3922.

FERTILIZE NOW. USE DUCK guano for best results. Rose beds, flowers vegetables and lawns; 60c sack delivered. Sidney Duck Farm. Sidney 180.

RICH BLACK TOP SOIL. ROTTED cow, horse manure. Cinders, sand, gravel, clay, gravel fill
3-7297 P & F Trucking 7-1935

LARGE SELECTION OF CHOICE bedding plants, geraniums, begonias and gladiolus. The Shrubbery, 757 Fort Street. 3-5915.

TOP SOIL, PEAT SOIL, MANURE, rock gravel, mushroom compost, manure by the sack. 9-1937.

SOIL; ROTTED COW, HORSE MAnure; rocks; cinders; fill. 4-5564, 7-2415.

BEST BLACK TOPSOIL, $3.50. Manure, rock, cinders 3-5778.

TOPSOIL, 5 YARDS $12.50. PHONE 9-2877.

THE ALL NEW
"GOLDEN ARROW"
A6-1 4 CYLINDER
RADIAL PISTON
SPRAY PUMP
IS NOW
AVAILABLE AT
BUTLER BROTHERS
Supplies Ltd.
VANCOUVER ISLAND DISTRIBUTORS FOR
"GOLDEN ARROW"
Spray equipment. The A6-1 pump may be used for all types of spray solutions and is especially suited to handling "wettable" powders which cannot damage it in any way. The "Golden Arrow" A6-1, will deliver 8 gals. per minute with pressures up to 500 lbs per sq. inch at tractor "power-takeoff" speeds 500 to 600 r.p.m. It can be attached to most tractors with a P.T.O. by using a sleeve coupling available at slightly extra cost. A "Golden Arrow" A6-1 spray pump
$95.00
P.T.O. coupling $4.75.
No. 53 "Golden Arrow" spray kit including A6-1 pump pressure control valve, pressure gauge, P.T.O. coupling, suction strainers and spray gun and all necessary hose
$165.00
BUTLER BROTHERS
Supplies Ltd.
Keating Crossroad 3516 Quadra St.
Phone: Keating 90 3-6911

BEDDING PLANTS AT 25% OFF
Specials in garden needs, winter vegetables, etc., at
SCOTT & PEDEN LTD.
506 Cormorant St. 4-7181

POWER SPRAYING
Caterpillars, Weeds—Brush, etc. Fertilizing, Liquid Fertilizing.
PHONE NOW!
CHARLES A. COWIE
2-1676 Res., 3-1669

28O FARM IMPLEMENTS

ROTOTILLERS, NEW AND USED. Also Frazer parts. Horwood Brothers, Government and Herald, 3-4021.

AUTOMATIC WIRE BALER, EXcellent condition, reasonable. Sidney 432R.

JOHN DEERE IS THE BEST BUY. RAMSAY MACHINE WORKS LTD.

USED FARM EQUIPMENT
CUB TRACTOR
LIME SPREADER
2-FURROW PLOW
CUB DISC AND PLOW
MANURE SPREADER
BOLENS GARDEN TRACTOR
FARMALL "H"
SUPER "C"
FEED GRINDERS
HAY RAKE
T9 CRAWLER
MOONEY & SONS
937 View Street 3-4177

DENINGS SIDE-DELIVERY RAKE and SWATH TURNER
Easily converted from rake to swath turner. Bevel gears run in oil bath. Tines instantly replaced. Excellent value at $295
Mayhew, Strutt & Williams Limited
2312 Douglas Street Phone 4-3922

28 P ANTIQUES, CHINA

WANTED, STAMPS, COINS, BILLS, old postcards. 1006 Government St., Room 101.

STAMPS, SETS, PACKETS, NEW issues. Newberry Stamp Shop 839 Fort.

NICE SELECTION OF CUT GLASS and antiques. The Bazaar, 1317 Broad Street. 2-2814.

28 R TOOLS for SALE or RENT

ALL TYPES OF TOOLS FOR RENT
ROBERTS MACHINERY
2507 GOVERNMENT 4-4813

28X MISCELLANEOUS FOR SALE

$25 FOR YOUR OLD BOILER On a new family-size double element SUPER HOT automatic electric storage tank—hot water heater.
Regular $117.00
Less trade-in $25.00
ONLY $92.00
DELTA ELECTRIC
714 Cormorant 4-7416

SMALL KITCHEN STOVE, $10; small bottom cabinet, $10; ¼-h.p. motor, overhauled, $10. Apply 1214 Lockley Road.

28X MISCELLANEOUS FOR SALE

SPECIALS AT THE OUTDOOR Super Market—100 tea bags, 79c; pork and beans, 2 tins 25c; large Cheez Whiz, 65c; medium Cheez Whiz, 37c; Purex tissue, 4 rolls 49c; Five Roses flour, 24 lbs. $1.29; tomatoes, 28-oz. tin, 22c; Dole fruit cocktail, tin 26c; large selection of baby foods, 3 tins 29c; pure lard, 17c a lb.; ice cream bricks, 2 for 49c; bread, oven fresh, 2 loaves 21c; fresh roasted peanuts, 29c a lb.; Sunkist oranges, 288s and 252s, 2 dozen 59c; hothouse cucumbers, 2 for 29c; jumbo head lettuce, 2 for 25c; grapefruit, 5 for 29c; fresh strawberries daily at the lowest market price. Shop Outdoor Super Market and save. 3475 Quadra. Open seven days, 10 to 10.

SPECIALS—
Reconditioned Washer; Small Apartment Washer; Also Wringer and Spin-Dry Types.
Washers for Rent
A. E. TAYLOR, 816 FORT ST. 4-3021

TEN-FOOT METAL STAND WITH ladder for oil tank, Ruud water heater, copper pipes, lady's bike, two pair ladies' ice skates size 6, icebox, folding single cot, Mason jars, toaster, dog house, chandelier. 4-1407.

BRAND NEW NORGE DE LUXE compact size refrigerator, 8.2 cu. ft. with full-width freezer, full-width crisper, door shelves and butter recess, only $249.50 at C. Tayler Home Appliances, 1436 Government Street, 3-3281.

HALL RACK WITH BEVELLED mirror; dark red chesterfield; two occasional chairs; four solid kitchen chairs; two dressers; four-foot steel bed, flat spring and spring-filled mattress; good De-Forest-Crossley console radio with jack. 3131 Earl Grey Street.

1½-H.P. AIR-COOLED JOHNSON, $20; 2½-h.p. Johnson outboard twin; Ford roadster with '53 Mercury, $275; I.E.L. chain saw, $90; salmon rod and reel, $12. 1340 Craigflower.

RONEO DUPLICATOR, $50; COOLerator, 18-ft. deep-freeze, reduced to $400 for quick sale. Will take smaller one or butcher's cabinet as part payment. Betty's Coffee Shop, 1305 Gladstone. 2-1425 or 2-8943.

SUMMER SEASON C.B.M.C. BEAcon Hill Park. Services commencing this Sunday at 7.30 p.m. Speaker Rev. J. Campbell of the Free Methodist Church. Special music. Everyone welcome.

AS NEW, HOLLYWOOD DOUBLE bed $65; walnut vanity and bench, $25; large chest of drawers, $38; McClary rangette, oven control, $40. 2-4495.

UMBRELLAS
Promptly Repaired
New Handles, Ribs, Etc.
PRICE'S KEY SHOP
847 Fort Street 4-6221

INTERNATIONAL HARVESTER REfrigerators, 7.1 cu. ft. compact de luxe model, only $249.50. On easy terms at C. Tayler Home Appliances, 1436 Gov't St. 3-3281.

NOTICE
You can buy a power mower but you invest in a Toro from the Lawnmower Hospital, 623 Cormorant. Phone 3-5552.

GET THAT GUARANTEED USED washer, Thor Automagic and Thor wringer at 615 Chatham St. 2-6413.
Island Washer Repair Service

ARGUS C-3 35 M.M. CAMERA, Capacitor flash unit. Adaptor, self-timer. Leather bag. Tripod and case. Photo guide. Haze filter, hood and film. 3-2391.

LIMED OAK BEDROOM SUITE, Mr. and Mrs. dresser, 6 mos. old, $100; four-burner Moffat gas range, $80; Easy washing machine, $20, or good offers. 816 Cormorant Street.

CAMPING TENTS FOR SALE AND TO RENT
Victoria Tent & Awning
831 Balmoral Road Phone 2-5215

ROTOTILLERS, NEW AND USED, also Frazer parts. Horwood Brothers, Government and Herald 3-4021.

STORE FIXTURES FOR SALE — Good glass show case, good electric till, other assorted fixtures. 3-2415 or 3-3155.

ALERT SERVICE TRANSFER CO. Ltd. moves from house to house and anywhere across the continent. 2-2186, 749 Broughton.

ONE ONLY, 18" ELECTRIC rotary mower. Regular $80, now only $59.95. Power Mower Sales and Service, 712 Humboldt.

FAMILY CLOTHING, SHOES, BABY necessities, sewing machines, gents' roller skates, complete. Thrift Shop, 2605 Douglas.

ADDING MACHINES, CASH REGisters, automatic scales, slicers, etc. C. G. Owen & Son, 939 Johnson Street. 3-9353.

WE BUY AND SELL MUSICAL instruments, cameras, trunks, sporting goods. Island Trading, 1415 Government, 4-5354.

$2.86 GAL. HOUSE PAINT IN white only. Harte-Andrews Paints Ltd., 4-4713. 711 View Street, Victoria, B.C.

FREE EAR-PIERCING SLEEPERS or hooks, $3. S. C. Johns Jewellers, 1136 Government St. at View St.

CHAIR DUCK FOR GARDEN FURniture, 15" wide, 59c per yard; 30", wide, 85c per yard. Victoria Tent & Awning, 831 Balmoral Road.

MODEL AIRCRAFT AND BOAT kits; hobby supplies, etc. 741 View Street. 2-7832.
HOBBIES & CRAFTS UNLIMITED

WASHING MACHINE, GOOD CONdition $17. Gas stove, three burners with oven, good condition $15. 3-6713.

CAMPERS' HEADQUARTERS — Buy or rent tents, camp cots, sleeping bags, camp stoves. Jeune Bros., 520 Johnson Street. 4-2810.

TWO-DOOR FRIGIDAIRE, 12 CU. ft. 50-lb. food freezer, Cyclomatic. Ideal for home, nursing home or cafe. 3-3933.

G.E. REFRIGERATOR $65. 9x14 green reversible rug $75. Black and chrome kitchen set, 4 chairs, $30. No dealers. For appointment 2-9011.

USED RADIOS FOR YOUR SUMmer camp or rumpus room, $9.95 and up. 742 Fort St. Phone 3-3513, 3-7104.

GARBAGE BURNER AND WATER heater with brass coils, pipe, elbows, $30. 4-1437.

LADY'S SUIT, SIZE 12, AS NEW, brown. See and make an offer. 845 Swan St. 3-6994.

OIL RANGE, AUTOPULSE; OIL drum; 30 gals. fuel oil; baby buggy. 2-7487. 1263 Oakmount Rd.

$85, 4-PIECE WALNUT BEDROOM set, spring and mattress included. 3-4995.

MAJOR SAWDUST BURNERS agents, Domestic Sales, 28 Burnside W., 3-3512.

FRENCH POLISHING
Repairs—Furniture Refinishing
SPECIALTY FINISHERS 2-4613

FIBERGLAS YOUR BOAT! INstructions and the best in materials at Industrial Plastics, 580 Johnson.

USED ELECTRIC WASHING MAchines, $9.95 up. Kent's Ltd., 742 Fort Street, 3-3513, 3-7104.

PICTURE FRAMING
Williamson's Photo and Art Store, 640 Fort Street.

ATCO ENGLISH POWER MOWERS, sales and service. Woods & Clarke, 1834 Oak Bay Ave., phone 4-3421.

SEE THE LATEST STYLE SEWING machines at the Singer Sewing Centre, 726 Yates. Phone 3-6513.

ONE ELNA PORTABLE, $150, AS new. Sewing machine repairs—all makes. Elna Sales, 742 Yates. 3-6313.

BEEF BY SIDE OR QUARTER, hogs, half or whole; good for locker; sell reasonably. 3-9005

BEAUTIFUL 3-STONE DIAMOND ring. Phone after 5.30 p.m. weekdays, all day Sunday. 4-2140.

WHITE SEWING MACHINE, $35 and Easy washer, $40 or offer. 2-4763.

FOLDING CANVAS CAMP BED, $6; 4 60" veranda bamboo blinds, $10. 4-7396.

TRICYCLE, LARGE DOLL BUGGY, wagon, almost equal to new. 2-2028.

LOCKED OUT OR LOCK REPAIRS Price's Key Shop, 847 Fort, 4-6221.

FRIGIDAIRE, ONLY USED SIX months, $200. Suite 6 741 Fort.

DOOR CLOSERS REPAIRED
Price's Key Shop, 847 Fort Street.

PHILCO REFRIGERATOR, USED 8 months. Reasonable offer. 2-8606.

FREE—60 YDS. CLEAN CLAY FILL. 3363 Glasgow Avenue. Phone 2-8643.

BLUE CHESTERFIELD AND CHAIR $30. Green drapes $10. 3-5378.

UPRIGHT WARDROBE TRUNK, very good condition. 7-3016.

POWER MOWERS FOR RENT. Price's Key Shop, 847 Fort. 4-6221.

SIMS VEE'S, COMPLETE, 30' $29, 30' $38. Delivered. 4-5636.

28X MISCELLANEOUS FOR SALE

FOR PICTURE FRAMING. DIGGON'S.

KITCHEN CABINETS. VARIETY Wood Products, 133 Kingston. 4-1833.

BEATTY WASHER FOR QUICK sale, $35. Phone 7-3071.

FRIGIDAIRE ELECTRIC STOVE—3-3933.

STRAWBERRIES, 25c LB. 4054 Gordon Head Road.

FOR RUBBER STAMPS. DIGGON'S

Mc and Mc
Pearl-Wick Clothes Hampers
Gay colors, wicker weave and plastic, sturdy, large capacity, 24" deep. Regular price $7.50. Special each $6.25
Card Tables, standard size, various colors. Good selection from $5.50
CHROME SUITES $65.50
Good quality, feather-filled pillows, choice colors. Each $3.00
One only Bedroom Suite, 5-pce., large mirror, Mr. and Mrs. chest, chiffonier, two bedside tables, blonde finish. Special $146.95
CHESTERFIELDS
$132.50
FURNITURE DEPT., SECOND FLOOR
7½" Skill Saw, combination blade, for rip or cross cut, plug-in wall socket. Can save its cost in building your home. From $59.95
COMPLETE LINE
BLACK & DECKER
SANDERS, GUN DRILLS, SAWS
GRINDERS DRILL PRESSES
HARDWARE DEPT., MAIN FLOOR
SHOP FIRST AT
Mc and Mc
1400 GOVERNMENT ST. 4-1111

Woodward's
USED APPLIANCE SHOWROOMS
Easy Credit Terms Available

ELECTRIC RANGES	
G.E. de luxe apt. size push-button range	$199.00
Westinghouse 40"	135.00
Frigidaire 40"	120.00
OIL RANGES	
Gurney, excellent	159.00
Fawcett Mayfair	75.00
Fawcett, Cyclos	75.00
Renown, Cyclos	110.00
Fawcett, new	228.00
Wick Oil Ranges, clearance	25.00
WOOD AND COAL RANGES	
Fawcett, white	75.00
Albion	25.00
Glencoe	15.00
WASHERS	
Beatty	45.00
Thor (reconditioned)	49.00
Bendix Automatic	98.00
Bendix Automatic	135.00
Bendix Economat	89.00
RADIO COMBINATIONS	
G.E., very good	69.00
Viking, 3 speed	89.00
Northern Electric, 3 speed	159.00
Baycrest (mahogany)	135.00
Chisholm, nearly new	189.00
R.C.A. Victor, 78 R.P.M.	48.00
TELEVISION	
Westinghouse 17" Consolette	175.00
Admiral 17" Console	169.00
Westinghouse 17" Console	175.00
Westinghouse 24" Console	375.00
Westinghouse Dryer	188.00
G.E. Dishwasher	135.00

Radios, Record Players, etc.
Woodward's
NECCHI, BERNINA SEWING CENTRE
Used Appliance Showrooms
SEE OUR MONEY-SAVING VALUES
750 PANDORA 2-8932

LOOK!
ENTERPRISE ELECTRIC RANGES
$229.50
Fully Automatic
ONLY 2 LEFT
Reduced from $329.50
C. J. McDOWELL
Plumbing & Heating Ltd.
1000 DOUGLAS
Phone 3-4138

Backyard Gymnasium
2 swings, glider, trapeze and 1 set rings, and slide.
Wonderful fun for the youngsters all summer.
One Only—$35.45
DICKINSON & DUNN
Arena Way, Back of The Bay

Trade-In Department
We have a wide selection of Appliances, Furniture and Radios arriving daily at our Trade-In Department, 636 Broughton Street, opposite Coach Lines Depot.
T. EATON CO.
CANADA LTD.

A.B.C. ELECTRIC
Rebuilt Vacuum Cleaners from $9.95
809 Fort Street 4-3113

29 WANTED MISCELLANEOUS

SELL FOR CASH
Think of these facts when you have used furniture, etc., to dispose of. We pay cash before your goods leave your home; we pay all trucking costs; we have established a reputation for fair dealing during almost two decades in business in Victoria.—Thanks, folks!
WALLY GRAY USED FURNITURE
617-619 Johnson Street 2-1631

ISLAND JUNK. BEER BOTTLES, etc., bought. Phone 3-0343. We call.

LARGE CRIB AND SAFETY FEEDing table in good condition. Box 1986, Victoria Press.

WANTED — SMALL 110-VOLT gas-driven lighting plant, portable. Box 1988, Victoria Press.

RUG IN GOOD CONDITION, 6 BY 9 or 7 by 9. Beige or tan. Phone 3-2643.

WANTED — CREAM SEPARATOR. 9-1908.

USED FURNITURE, TRUNKS. Best deal. Reliable Furniture, 3-6714.

TO SELL GOOD BOOKS CALL 2-1427. Haunted Bookshop, 845 Fort.

WANTED — USED FURNITURE. Holland Bros. & Company, 3-0913.

CARPETORIUM BUYS GOOD USED rugs. 3-2861.

WANTED, ONE USED DIMPLEX radiator, reasonable. Phone 2-9528.

'38 AUSTIN 10 ENGINE. 2-3043.

31A POULTRY HATCHING EGGS, ETC.

WANTED — LIVE FOWL AND roasters, top prices paid, weighed on your place. Phone 8-1182.

31A. POULTRY HATCHING EGGS, ETC.

ACCORDING TO NEW YORK tests DERREEN Leghorns produce a dozen eggs on five pounds of feed. For economical egg production get DERREEN Leghorns on your farm now. Summer and fall hatched chicks will make money for you. All eggs from our own stock.
DERREEN POULTRY FARM LTD.
SARDIS, B.C.
Canada's Oldest and Largest Leghorn Breeding Farm

H. & N. NICK CHICKS
For best results and larger profits, Heisdorff and Nelson Nick Chick Leghorns, Hamps, Leg-Hamp. Cross, Austra-Whites, Barred Rocks and White Rocks. Order now.
KRIEGER'S HATCHERY LTD.
Aldergrove, B.C.
Phone Aldergrove 3831

FEBRUARY AND MARCH hatched pullets—Hampshires, Leghorn-Hampshire crosses, and other breeds. Get these for early layers. Write for price list.
RUMP & SENDALL LTD.
Langley Prairie, B.C.

WHITE PIGEONS, $1.50 EACH. 9-2837.

HAMPS OR CROSSES, ONE YEAR old, laying, $1.75. Phone 9-4007.

BANTAM CHICKENS, FANCY AND others, for sale. Phone 9-2123.

BUSINESS BRED CHICKS
Immediate delivery on all popular breeds and crosses. Prices on request.
Bolivar Hatcheries Ltd.
Box 860, New Westminster, B.C.

31E GOATS

MILKING SAANEN GOAT, DUE TO freshen July. $20. 7-1137.

31F DOGS

BHILWARA FARM KENNELS. Bostons and Welsh Corgies; dogs boarded, happy country life. Mrs. S. Parry, 3336 Quarantine Road, Metchosin, 8-2536.

THE GREATER VICTORIA DOG Obedience Training Club. Phone 3-7908.

HEATHERBELLE DOG OBEDIENCE training school. Mrs. Mellish, 9-2651.

BHILWARA KENNEL. WELSH Corgi (Pembroke) puppies. Mrs. S. Parry. 8-2536.

CAIRN TERRIER PUPPIES. MElita Kennels, 4028 Raymond. Phone 9-2688.

GOLDEN LABRADOR, 9 MONTHS old, for sale, trained. 2-4444.

THREE FEMALE PUPS, PARTLY labrador, $2. 9-2908.

31G CATS

AVAILABLE FOR ADOPTION — Cats and kittens, all ages. Cats' Protection League. 4-9692 or 7-2795.

FOR DISPOSAL OF NEW BORN kittens only. Call Cat's Protection League, 4-0932 or 7-2795.

31L CAGE BIRDS and AVARIES

TWO VERY LARGE AVIARIES and one mating cage for sale. Reasonable. 2-3774.

WANTED, LARGE PARROT CAGE, reasonable. 9-3051.

31X MISCELLANEOUS LIVESTOCK

CUSTOM HAY BALING. JACKson, 8-2409.

34 HOTELS

BEVERLY HOTEL
In City Centre. Moderate rates. Transient and permanent guests. Housekeeping rooms. TV in lounge. 724 Yates. Phone 4-0611.

"TWIN CEDARS," 1280 NEWPORT, near Oak Bay beach, suites, day or week. Everything supplied. 3-5411.

THE GLENSHIEL, 605 DOUGLAS. A residential hotel providing every comfort for elderly people. 3-4164.

Ritz Hotel, 710 Fort St.
FURNISHED APARTMENTS AND ROOMS. 3-1021.
Elevator Service. Permanent or Transient

GLEN COURT HOTEL
$8 a week up. Newly decorated. 707 Blanshard Street. Phone 4-2225.

34 A VACATION GUIDE AND SUMMER RESORTS

— VESUVIUS LODGE —
In beautiful Vesuvius Bay, Salt Spring Island. Finest meals, good beds, swimming, fishing, tennis, etc. For reservation write or phone Vesuvius Lodge, Ganges 2-K.

SOMETHING TASTY, SOMETHING sweet, always something nice to eat at the LOG CABIN CAFE, Ganges. Everything from steaks to ice cream. Picnics. Meals prepared. Open Every Day

ANCHORAGE BOAT HOUSE LTD. EXCELLENT SALMON FISHING Power boats and tackle for rent. Brentwood Bay. Phone Keating 156.

GROUSE NEST FOR FINEST meals and accommodation, 18 miles on Sooke basin, R.R. 2, Victoria, Sooke 59-G.

MORGAN HOTEL
On the beach. (Under entirely new management.) Comfort, cleanliness and service. Qualicum 2481.

SUNNY SHORES CAMP FOR beach picnics, picnics, boats, cottages. R.R. 2, Sooke 24-F.

TIDEBROOK HOTEL, ALBERNI, for comfort and service. Private baths. Phone Alberni 1350.

TILLICUM SEASIDE COTTAGES, Yellow Point Road, R.R. 1, Ladysmith. Phone Nanaimo 787 R-1.

PARK VIEW MOTEL, 4-STAR. Write or phone Parksville 174.

LET DOGS, CATS HOLIDAY AT Quandalla Kennels. 8-2397.

SNACKS, MEALS AND CABINS. Log Cabin Inn, Qualicum.

"THE FORT" LODGE
Full details Box 255, Comox, V.I., B.C. Phone Courtenay 197.

SEAFRONT CABINS, $15 WEEK. Glenairley, East Sooke. Phone 9-X.

THE CHALET AT DEEP COVE Seaside Resort Hotel, Sidney 82-F.

MT. DOUGLAS PARK RESTAURANT AND TEA ROOM NOW OPEN.

34B COTTAGES and CAMPSITES

SHAWNIGAN COTTAGE, SLEEP seven; safe beach; $17.50 per week, first and last weeks of August. D. T. Roberts, two miles along West Road.

TWO FURNISHED SEA FRONT cottages for rent. July and/or August and/or September. Coal Point, Deep Cove, Saanich Inlet. 30 minutes from Victoria. Phone Sidney 448-G.

LANGFORD LAKE—FOUR ROOMS, some furniture; rowboat; July, August; $40 a month. 8-3346 or 8-2006.

35 BOARD AND ROOM

YOUNG COUPLE WILL BOARD two young men to share room, twin beds, private entrance, shower, good meals. Full board $15 a week. 2-4040.

ATTRACTIVE ACCOMMODATION on Newport Ave. with private baths. Full board or otherwise at reasonable rates. Bus stop and near beach. 3-5254.

AVAILABLE FOR GENTLEMAN only, choice of two rooms in select private home, one self-contained, ground floor. Two or three meals. Near bus, park and sea. 3-7216.

ATTRACTIVE ACCOMMODATION on Newport Avenue with private baths. Full board or otherwise at reasonable rates. Bus stop and near beach. 3-5254.

ROOM AND BOARD FOR TWO Summer School teachers, willing to share room. Twin beds. 3-0288. 2554 Shelbourne Street.

ONE OR TWO ROOMS, BOARD optional, near Jubilee and Normal. 2-1803, evenings.

ROOM AND BOARD, WORKINGman preferred, in city, TV. 920 Empress. Phone 4-6663.

KEDGE ANCHOR—RESIDENTIAL, restful holiday. Fishing. Sidney 456-G.

LARGE, BRIGHT, WELL FURNISHed room. Hot and cold water. Congenial. TV. Good food. 3-8437.

ROOM AND BOARD FOR ONE OR two girls. Burnside district. Reasonable. Private home. 2-4639.

LARGE ROOMS WITH BOARD IN private home, furnished or unfurnished. 1015 Joan Crescent.

ROOM AND BOARD IN CONgenial home for young gentleman. Fairfield. 3-3202.

FAIRFIELD—GOOD HOME, GOOD food, warm and bright. Single or double. 3-2533.

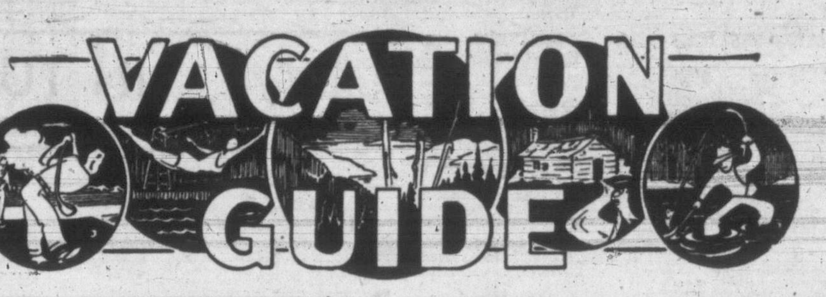

VICTORIA

"TOPS"
IN TOURIST ACCOMMODATION
By Day, Week or Month
FAIRWAYS 7-2692

MT. DOUGLAS
6 Miles From Victoria

MT. DOUGLAS PARK RESTAURANT AND TEA ROOM UNDER NEW MANAGEMENT. OPEN NOW.

BRENTWOOD
13 Miles From Victoria

ANCHORAGE BOAT HOUSE LTD. EXCELLENT SALMON FISHING
Power boats and tackle for rent. Brentwood Bay. Phone Keating 156

MALAHAT
14 Miles From Victoria

FRANCIS FISHING RESORT
Al and Dolly Raue
Where there's lots to do for the whole family
★ FISHING ★ SWIMMING ★ CABINS
Ideal for the Children
For Reservations Phone
COBBLE HILL 92Y4
WRITE COBBLE HILL, R.R. 1, VANCOUVER ISLAND, B.C.
Half hour from Victoria, on the Malahat Drive, near Mill Bay Ferry Landing and sandy beach.

METCHOSIN
16 Miles From Victoria

WEIR'S BEACH
One and two-room furnished cabins right on the beach of half a mile of soft white sand. Trailer and tent accommodations. A store on the property. Available for picnics.
For reservations phone
8-1162

COME AND HAVE AN ENGLISH TEA
In a peaceful country garden
FERNIE FARM
METCHOSIN, NEAR WEIR BEACH

DEEP COVE
18 Miles From Victoria

THE CHALET
DEEP COVE
FAMOUS FOR DEVONSHIRE CREAM TEAS AND DELICIOUS DINNERS
You're very welcome at our seaside resort for a day, a week or a month, so you may enjoy our bathing, boating, fishing or golfing nearby.
PHONE SIDNEY 82F

SOOKE
23 Miles From Victoria

GROUSE NEST
Drive the scenic Sooke Road, and have lunch, tea or dinner at the lodge with its beautiful surroundings overlooking the water. Enjoy a restful holiday in the oil-heated lodge.
R. KNIGHT
R.R. 2, Victoria Phone Sooke 59G

SUNNY SHORES CAMP
Overlooking Sooke Harbor. Children's playground. Safe beach with boats for hire and golf course. "Club picnics our specialty."
Two and three-room housekeeping cottages.
Lower rates for June and September.
H. W. DILLABAUGH
R.R. No. 2 Victoria. Phone Sooke 24F

SEAFRONT CABINS, $20 WEEK. Glenairley, East Sooke. Phone 9-X.

SALT SPRING ISLAND

HARBOUR HOUSE
A modern lodge and cabins with private baths, situated on Ganges Harbor in the beautiful Gulf Islands. Tennis, croquet, boating, etc., and swimming in a salt water swimming pool. Ferry leaves Swartz Bay at 9.15 a.m., 11 a.m., 1 p.m., 3 p.m., 5 p.m. and 7 p.m.
For reservations write or phone
D. CROFTON, GANGES, 26T

— VESUVIUS LODGE —
In beautiful Vesuvius Bay, Salt Spring Island. Finest meals, good beds, swimming, fishing, tennis, etc. For reservation write or phone Vesuvius Lodge, Ganges 2-K.

SOMETHING TASTY, SOMETHING sweet, always something nice to eat at the LOG CABIN CAFE, Ganges. Everything from steaks to ice cream. Picnics. Meals prepared. Open Every day

LOVELY MODERN LAKESIDE home, week, month; also cottage, suit family. Write Winiville, Ganges. Phone 82F.

PENDER ISLANDS

THE PENDER ISLANDS OFFER new adventures and holiday fun. Fine resorts and cottages within an hour's scenic sail from Swartz Bay. Write for folder to Publicity Committee, Pender Island, B.C.

SHAWNIGAN LAKE
25 Miles From Victoria

SHAWNIGAN Beach Hotel
One of the Island's largest and most popular resort hotels, with accommodation for over 100 guests. Owned and operated by Hurleys for two generations. Rates, July, from $70 a week for two, or $45 for one, including all meals and afternoon tea, use of rowboats, tennis court, charming mashie golf course. All sports equipment provided. Pleasant evening entertainment in smart new modern Rumpus Lounge, or attractive main lounge. Plenty of the latest magazines and books to read by the "fire that is never out." Fine dining room open to the public. Luncheons and dinners daily—no reservations required. For free booklet or information on our daily and week-end rates, write or phone
COBBLE HILL 48

NOW AVAILABLE AT
Shawnigan Beach Hotel
Choice accommodation to July 17. Ideal for children, superb warm swimming, enclosed pool, boats and punts of all kinds. New rumpus room, tennis, golf, 40 acres of grounds, including Sherwood Forest to explore. Write for illustrated booklet or phone Cobble Hill 48.

DUNCAN
38 Miles From Victoria

PONY PASTURES
CHILDREN'S RIDING CAMP
(South of Duncan)
Quiet ponies, qualified staff. Details from Miss Yvonne Scott.
Phone 63X1.

MAPLE BAY
48 Miles From Victoria

THE NEW MAPLE INN
MAPLE BAY—5 MILES FROM DUNCAN
OPEN YEAR ROUND
Make the very most of that summer holiday that comes but once a year by making your reservation early at THE INN set in a picturesque location of mountains, pine forests and the beautiful Maple Bay. THE INN offers swimming, salmon fishing, water skiing, dine and dancing.
Write direct to the MAPLE INN or Phone Duncan 233L1

CAMP IMADENE
A happy Christian holiday camp for girls and boys aged 9-16 at Maple Bay. Swimming, boating, hiking, sports, games and daily Bible story hour. Open to all without regard to church or creed. Rates $8.25 per week. Girls, July. Boys, August. Write for illustrated brochure to
ISLAND SUNDAY SCHOOL MISSION
Box 748, Duncan, V.I., B.C.

LAKE COWICHAN

CEDAR CABINS RESORT
For your family holiday. Fishing for Dad, lots of fun for children—so a rest for Mum. One or two-bedroom, fully equipped housekeeping cabins. $25 and $30 per week.
Lake Cowichan 24M.
MARY AND BILL RAVENHILL

CEDAR and YELLOW PT.
11 Miles South of Nanaimo

BLYTHSWOOD
YELLOW POINT
Modern seashore cottages, comfortable, fully furnished.
Excellent fishing, swimming, power boats.
MOSSMAN
R.R. 1, Ladysmith Nanaimo 787R2

FISHING GOOD?
Phone us and we will be pleased to give you all the information. Mr. Pavey, Tillicum Seaside Cottages. Nanaimo 787R1.

WELLINGTON
9 Miles North of Nanaimo

KON-A-WAY LODGE
A.A.A. ★★★★
An enchanted spot on the shores of the blue Pacific. New, secluded, fine swimming, boating and fishing. Best food. Reservations, H. S. Martindale, P.O. Box 91, Nanaimo, or phone 2458X3.

PARKSVILLE
93 Miles From Victoria

Harrison Beach Camp
"Herb and Betty Bibbs"
Situated on sandy Parksville Bay.
"THE IDEAL LOCATION FOR YOUR FAMILY VACATION"
Lower rates to the end of June.
P.O. Box 595 Phone Parksville 47

PARK VIEW MOTEL
FOUR STAR — A.A.A. — A.T.A.
Opposite beach and park downtown.
Write or Phone Parksville 174.

PARKSVILLE
93 Miles From Victoria

ISLAND HALL HOTEL
Parksville, V.I., B.C.
The Island's most beautiful wide, white sand beach with warm sea bathing right at your doorstep. The hotel is commodious, hospitable, comfortable. The food is wonderful, cooked as for home by good women cooks. There are suites for families, two bedrooms with bathroom, and rooms with or without private bathroom. All rooms have hot and cold water. On third floor are extra large rooms specially priced for families. There is a new games house with fireplace and snack bar; and for outdoor living there are large patios, barbecue, shuffleboard, etc. Hotel is located right in village and on Island Highway. 10% discount is allowed for holidays of a week or longer until July 1. For reservations phone 46, or write Mrs. Mary Sutherland, Mrs. Eileen Allwood, owners-managers.

GEORGIA VIEW AUTO CAMP
On the beach among beautiful shade trees and spacious lawns—ideal for a family holiday. Spend your vacation at Parksville, a natural centre of beauty for the whole Island.
WRITE OR PHONE 28 FOR RESERVATIONS—WEEKLY

Parksville Community Park
Invites your conventions and picnics. Trailer park and tent space right on the warm and sandy beach—near shopping centre. Large hall available.
PARKSVILLE COMMUNITY SOCIETY
Parksville, V.I., B.C.

QUALICUM BEACH
100 Miles From Victoria

SUNSET INN
"Where the Guest is King"
OPEN YEAR ROUND
SWIMMING — FISHING — GOLF
TENNIS — LAWN GAMES
DANCING
GOOD FOOD — GOOD FUN
LESLIE R. HOBBS
Manager
Phone Qualicum 3291

MORGAN HOTEL
(Under entirely new management)
In keeping with Mr. Morgan's policy "Comfort, Cleanliness and Service"
QUALICUM'S ONLY HOTEL ON THE BEACH
Bathing, Boating, Fishing and Golfing Available
ENQUIRE NOW FOR VACATION RATES
Phone Qualicum 2481 or Write
MRS. I. FRISBY
MANAGER
QUALICUM BEACH

SEAVIEW AUTO CAMP
THE FAMILY RESORT
With Lovely, Safe, Sunny Beach and Beautiful View
FISHING—BATHING—BOATING
Winston and Mary Hynds
Proprietors
R.R.1 Phone Qualicum 2730

BAYVIEW PARK
AUTO COURT
One, two and three-room cottages on a safe, sandy beach and in a delightful parklike setting.
For Reservations
MRS. L. McFAYDEN
Box 70, Qualicum Beach, V.I.
Phone Qualicum 3601

GRANDVIEW, QUALICUM BEACH
Forty various size, modern cottages, fully furnished. Located on main section of Qualicum White Sand Beach. Free rowboats for our guests. Reasonable rates. Free pamphlets. Write:
GRANDVIEW TOURIST COURT
QUALICUM BEACH
Phone, Day or Night, 2791

QUALICUM BEACH HOTEL
"THE BEAUTY SPOT OF VANCOUVER ISLAND"
Golf, tennis, fishing, swimming. Early season rates to June 30th.
Arthur J. Brown
Managing Director
Phone Qualicum 3211

MEET THE HILLIARDS
At the
LOG CABIN INN
Right on the sand at
QUALICUM BEACH
Lodge and Cabins
Dining Room - Coffee Bar
PHONE QUALICUM 3360

QUALICUM BEACH
100 Miles From Victoria

Casa-Del-Mar
ON THE ISLAND HIGHWAY
Modern Two-Room Cabins.
Dining room with excellent cuisine service and rooms in the Lodge. Pleasant informal atmosphere. For information and reservations write
MRS. J. D. STATES,
R.R.1, Qualicum Beach

RIVERSIDE CABIN COURT
★★★
Close to the lovely Qualicum Beach. Modern 2-room suites and cottages. All inquiries to
GEO. & VEL MAGEE, MANAGERS
Phone Qualicum 3408

CAMERON LAKE
104 Miles From Victoria

A RESTFUL HOLIDAY
Centrally Located to All Points.
Attractive, fully equipped cottages set among pine trees, overlooking lake and mountain grandeur. Lake and stream fishing, hiking and swimming
CAMERON LAKE CABINS
Write Mr. and Mrs. H. Crompton, Cameron Lake, V.I., B.C.

BOWSER
113 Miles From Victoria

★★★★ VIKING RESORT
Is it peace and quiet you're after?
A beautiful view, fun and laughter?
A beach that's safe, the swimming delightful,
Fishing's good! that's more than a biteful?
Then write ahead
For a wonderful bed.
For a lovely cottage down by the sea
write to Viking Resort, Bowser, B.C., or phone Qualicum Bay 1J. We'll gladly send you a folder.

ALBERNI
123 Miles From Victoria

TIDEBROOK HOTEL
"Finest Hotel with Motel Units"
Telephone and private bath in all units, with breakfast served daily. A Fisherman's Paradise, amongst three acres of parkland, on banks of Roger Creek.
Write Box 307 Alberni or Phone 1350
Mr. and Mrs. A. Robinson

LONG BEACH
By Boat, via Port Alberni to West Coast of Vancouver Island

WICKANINNISH LODGE
By boat or plane via Port Alberni, 12 miles firm white sand. Magnificent location facing Pacific. Friendly, informal atmosphere. Good food. Reasonable. Webb, Long Beach, Ucluelet, V.I., or phone Stephenson, Victoria, 4-9717.

LONG BEACH BUNGALOWS
Right on the Island's most FAMOUS SANDY BEACH—NEW, first class, modern and fully equipped housekeeping units.
For Rates and Reservations from July 1st write or wire
MR. AND MRS. JOHN MORAES
Long Beach, Ucluelet, B.C.

COMOX
145 Miles From Victoria

"THE FORT" LODGE
★★★★ A.A.A.
On beautiful Comox Bay, the finest salmon fishing on the Island. Guides and boats, two golf courses, also modern 2-room cottages with bath. Apply Owner-Manager, R. C. Knox, for rates and details. Box 255, Comox, V.I., B.C. Phone Courtenay 197.

PORT WASHINGTON, B.C.

You can enjoy a sunny, happy holiday in B.C.'s Banana Belt, the Gulf Islands. Direct transportation from Sidney and Swartz Bay. Laze in our fully landscaped gardens, relax on Beautyrests with breakfast in bed, if you wish, or GO ACTIVE with tennis, shuffleboard, swimming in pool. Four Star.
BEAUTYREST LODGE
Ph. Gulf 29A, Mrs. W. W. Lynd, or Write to Port Washington, B.C.

VANCOUVER ISLAND

LET DOGS, CATS HOLIDAY AT Quandalla Kennels. 8-2397.

Washington State
SEATTLE

SEATTLE CALHOUN HOTEL
Rooms with bath, $3 and up.
Rooms without bath, $2 and up.
Near principal department store, 4 blocks from Canadian Pacific dock.
2ND AVE. AND VIRGINIA ST.
MAIN 9160

KEEP ABREAST!
OF ALL LOCAL NEWS, SPORTS AND SOCIAL HAPPENINGS AT HOME — BY HAVING YOUR FAVORITE VICTORIA NEWSPAPER FOLLOW YOU TO YOUR VACATION ADDRESS.
IT COSTS NO MORE
JUST TELEPHONE
The Circulation Dept.

35 BOARD AND ROOM

COMFORTABLE HOME FOR working men, reasonable. Gorge district. 3-6709.

EXCELLENT ROOM AND BOARD. Men. 1120 McClure after 4 p.m.

ROOM AND BOARD FOR YOUNG working men. Phone 4-6316.

ROOM AND BOARD FOR YOUNG working man. 3-3416.

CRAIGMYLE, 1037 CRAIGDARroch. Hot and cold water. 4-0031.

LARGE BRIGHT FRONT ROOM, with board. Near park. 4-6165.

36 ROOM AND BOARD WANTED

BUSINESS WOMAN, MIDDLE aged, wishes room and board. With other boarders. Congenial company essential. Not over $75. Box 1865, Victoria Press.

YOUNG BUSINESS GIRL REquires board, room, private home. Fairfield preferred. Box 1985, Victoria Press.

TWO LADY SCHOOL TEACHERS would like room and board, July 5-August 9. Box 1876, Victoria Press.

37 ROOMS TO RENT FURNISHED

WELL - FURNISHED, FRONT, ground-floor room. Kitchen privileges. Eat in nook. All dishes, linen supplied. Washing done only and use of garage and telephone. Business girl or middle-age lady. $50. 3-7484.

37 ROOMS TO RENT FURNISHED

SLEEPING ROOM, SUITABLE FOR navy man. 512 Constance Ave., Esquimalt. $12.50 per month. 9-3532.

COSY BED-SITTING ROOM OR suite. Meals optional. By day, week or month. James Bay. 4-3731.

TOURIST ROOMS. COMFORTable, reasonable, ten minutes city centre. 3-0832. 3112 Quadra Street.

TOURIST SLEEPING ACCOMMOdation. Reasonable. Dean Heights. 2-9921.

SUMMER SCHOOL STUDENT, single sleeping room, $10 per week, double $16. Ladies only. 3-9759.

CLEAN FRONT ROOM. LINEN, phone; close in. Gentleman only. 1142 North Park. 2-7564 after 4 p.m.

SLEEPING ROOM NEAR NADEN, $15 per month. 3-3415.

FURNISHED SLEEPING ROOM — Phone 2-4793.

38 HOUSEKEEPING ROOMS TO RENT FURNISHED

HOLIDAYS — ACCOMMODATION for three ladies. Extra large bed-sitting room, kitchenette and dressing room. Everything supplied. Phone 4-4489, or call at 1009 Chamberlain.

LARGE, BRIGHT TWO-ROOM suite, ground floor. Front entrance. 2-8758. 232 Menzies.

NEWLY DECORATED, NICELY furnished rooms for Summer School teachers. Bus at door. 2-3914.

38 HOUSEKEEPING ROOMS TO RENT FURNISHED

TOURISTS
One and two-room suites. Housekeeping facilities. Everything supplied. Weekly rates. 1215 Hillside. 2-5832

WELL FURNISHED BED-SITTING room, Special separate housekeeping facilities. Everything supplied. Business women only. Rockland area. 3-3085.

CLEAN, ATTRACTIVE SINGLE rooms, with board, or light housekeeping. Quiet non-drinkers only. 2-2824.

CLEAN ROOMS FOR WORKING men. Everything found. $25 and up. 1012 Richardson. 2-8081 or 2-9612 after 5.

TWO ROOMS WITH KITCHENette and bathroom; near Jubilee Hospital. 3-3581.

CLEAN ROOM FOR WORKING lady or gent; Jubilee district; reasonable. 1618 Richmond.

LIGHT HOUSEKEEPING, EVERYthing found. Walking distance. 1145 Yates.

FAIRFIELD, BACHELOR SUITE, furnished. 1280 McKenzie St. 4-2190.

NICELY FURNISHED ROOM. GAS plate. Ladies only. 1255 Pandora.

ONE FURNISHED ROOM FOR ONE or two gentlemen. 463 Superior.

HOUSEKEEPING ROOM, CITY centre. York Hotel, 711 Johnson St.

LARGE, MODERNLY FURNISHED room, electric kitchen. 2-3825.

38 HOUSEKEEPING ROOMS TO RENT FURNISHED

2 ROOMS, KITCHENETTE; AND 2-room basement suite. Garage. Business people. 3-1616.

BRIGHT, CLEAN ROOM. SINK and hot water. 406 Quebec.

ROOM—HOT AND COLD WATER; all found, 1256 Yates Street.

38A HOUSEKEEPING ROOMS FOR RENT UNFURNISHED

LARGE BED-SITTING ROOM WITH balcony and private washroom, on Newport Avenue. Automatic heat, wall-to-wall carpet and use of modern kitchen. $38, inclusive. 3-5254.

LARGE UNFURNISHED HOUSEkeeping room. Business lady only. 1126 Richardson Street.

3 OR 4-ROOM SUITE, WITH BATH, vacant July 15. 463 Superior.

3 - ROOM SUITE, SELF - CONtained, upstairs, $50. 2-7400.

39 HOUSEKEEPING ROOMS WANTED, FURNISHED

TWO LADY SCHOOL TEACHERS would like housekeeping rooms, July 5 - August 9. Box 1877, Victoria Press.

MARKET MORE MERCHANDISE For greater profits through classified ads. For an ad writer call 2-3131.

40 FLATS AND APARTMENTS TO RENT, FURNISHED

CLIVE APARTMENTS IN LOVELY Oak Bay, will be open to tourists July 1. Close to beach and golf course. Beautiful furnished suites, large living rooms, bedrooms, dinettes, kitchens and baths. All found. Nightly, weekly or monthly rates. 3-9237.

COLLINGWOOD — FAIRFIELD. Ultra-modern one-bedroom suite equipped with electric stove and refrigerator. TV included. Available immediately. $130 per month. Contract Rental Dept., KER & STEPHENSON, LIMITED 4-4127

MOUNT ROYAL APARTMENTS, Superior and Douglas, near Parliament Buildings and park. Well-furnished three-room suite, linen, silver, electric stove and fridge; modern bathroom. $80 month. Garage available. Apply Suite 7, 2-1543.

ESQUIMALT
Well furnished two-room self-contained flat. Refrigerator, electric stove, twin beds, linen, dishes, washing machine, etc. Adults. 1127 Lyall, 2-9507.

SMALL BABY WELCOME. TWO or three nicely furnished rooms in modern house. Automatic oil heat. Refrigerator, electric stove, telephone, etc. Bus stop in front of house. 3844 Carey Road.

WHEN CHANGING YOUR ADdress, be sure to arrange for uninterrupted delivery of your Victoria Daily Times by telephoning 2-3131 Circulation Department.

ACCOMMODATION FOR TWO summer school students, large bed-sitting room, kitchenette, phone, etc. Ground floor. 4-0620, 2-0231.

TWO 3-ROOM SUITES, HOT water, Oil-O-Matic heat, electric range, refrigerator. Every comfort. Business couples preferred. 3-5555.

ESQUIMALT — LARGE, ATTRACTive bed-sitting room and kitchen. Quiet adults only. Low rent. 4-9183, after 6, or Friday.

FULLY FURNISHED SELF-CONtained basement suite. Three rooms, bathroom. Adults only. $55 per month. 1480 Dallas Road.

"TOPS"
IN TOURIST ACCOMMODATION
By Day, Week or Month
FAIRWAYS 7-2692

THREE-ROOM SUITE, HEATED, $45. Non-drinkers only. Acorn Apartments, 845 Princess Avenue. No children.

NEAR JUBILEE HOSPITAL, THREE rooms, self-contained, ground floor, fully equipped for two, bedding supplied. Adults. 4-9434.

FURNISHED 2-ROOMED SUITE, also large housekeeping room. 410 Quebec

NICELY FURNISHED FOUR-ROOM flat, Jubilee district, $60. Immediate occupancy. 3-8873.

3-ROOM FURNISHED SUITE, 2-room furnished suite. 527 Esquimalt. No children.

2 ROOMS, KITCHENETTE, NICELY furnished, $40. Esquimalt Road. 2-9747.

THREE-ROOM BASEMENT SUITE. Suit business couple or two nurses. No children. 3-3416.

1144 DALLAS—SEA VIEW. FURnished suite, $20 weekly. Adults. 4-6417.

TWO ROOMS, KITCHENETTE, $45. 2-5341. 1119 Oxford.

THREE PARTLY FURNISHED rooms to rent. 2-5433.

40A FLATS AND APARTMENTS TO RENT, UNFURNISHED

QUESNEL APARTMENTS, LEE AND Fort Streets — One-bedroom suite, immediate occupancy, $70. Self-contained, complete with refrigerator, range, automatic heat. Close to Jubilee Hospital. Brown Bros. Agencies Ltd., 1125 Blanshard St. Phones 3-1183, 2-1184.

MONTREAL TRUST COMPANY
1111 Government Street
2-5135
Apartments to Rent
Conveniently located close to city centre, having large bedroom, living room, bathroom and kitchen. Possession July 1. Rent $55.

ATTRACTIVE, SPACIOUS, 1-BEDroom suite, close to Beacon Hill Park. Consists of twin-size bedroom, large living room, dining space and all-electric kitchen. Available now to adults. HAGAR & SWAYNE LIMITED, 4-0531.

VERY NICE SPACIOUS SUITE consisting of two bedrooms, living room, dining room, kitchen and bathroom. Within walking distance of town. Available July 15 to adults only. Rent $90.00 per month. Hagar & Swayne Ltd., 4-0531.

SELKIRK AVE., NEW THREE-room basement apartment. Electric stove and Venetian blinds. Available July 1. $65.00 per month. Pemberton Holmes Ltd., 4-8124, 1002 Government St.

STRICTLY MODERN THREE-room apartment with bath, electric stove and frigidaire, three blocks from city centre. No children. Rent $65. Phone 4-1061 or 1012 Johnson St.

AVAILABLE JULY 1—ONE-BEDroom self-contained apartment, large living room with fireplace, nice view, automatic heat, back and front entrances. Rockland Avenue. Apply after 6 p.m. Phone 2-9482.

ESQUIMALT
Three-room suite in new home, bedroom, living room with fireplace, kitchen with electric range, bathroom, $55, including light, water, heat and garage. 4-0851.

COMFORTABLE APT., LARGE living room, kitchen with dining area, bedroom. Minutes park and city centre. Garden. Small child welcome. $65. Garage. 641 Superior Street. 4-6118.

GROUND-FLOOR SUITE, THREE large rooms. Automatic oil heated. Good residential district. Close to sea, park and bus. Phone 2-5542. Call 118 Government Street.

FOUR SPACIOUS ROOMS, WALL-to-wall carpets, electric range, frigidaire, sea view, vacant August 1. Rent $90. 1560 Rockland Avenue. Phone 4-1065.

3½-ROOM UPSTAIRS, SELF-CONtained suite. Private entrance, hot and cold water, $40. 791 Topaz Avenue. 3-1993. Convenient for working man.

BACHELOR SUITE, UNFURnished, available immediately. Lease required. Rental $47.50 per month. Apply Q-Will Gift Shop, 1532 Pandora. 4-3923.

WHEN CHANGING YOUR ADdress, be sure to arrange for uninterrupted delivery of your Victoria Daily Times by telephoning 2-3131 Circulation Department.

STORE AND ADJOINING SUITES. Choice commercial location, Oak Bay. Available immediately. Northwestern Securities of Victoria Limited.

BRENTWOOD. FOUR-ROOM DE luxe apartment, automatic heat, electric stove and fridge. Available July 1, $60. U. C. Dawson, Keating 132K.

2 BEDROOMS, 5-ROOM MODERN self-contained Electric stove, refrigerator. Front and rear entrances. Cook, near Beacon Hill. Garage. Adults. $95. 7-2205.

BACHELOR SUITE WITH KITCHEN and bathroom, in nice block, $50 per month. Apply No. 10, View Royal Apartments. 205 Island Highway.

THREE-ROOM SELF-CONTAINED suite, non-drinkers only, heated, $50. Acorn Apartments, 845 Princess Ave. No children.

FOUR-ROOM UPPER SUITE. Three garages at back. 2636 Blanshard. Phone 4-5243. 2-2407 after 6.30 p.m.

UNFURNISHED TWO-ROOM apartment. Available now. $40 month, including everything. Apply Suite 1, 114 Ontario St. anytime.

VIEW ROYAL—ATTRACTIVE 3-room self-contained suite, private entrance. Immediate possession. Adults. Apply No. 8—232 Island Highway.

SPACIOUS, MODERN, FOUR-room suite, garage. Bedford Apartments, 2450 Quadra Street. Phone 2-3302.

VACANT JULY 15 — UPSTAIRS, separate entrance, four rooms and bathroom, gas range, hot water and heat, $75. 404 Linden. 4-2676.

AVAILABLE JULY 1—2-BEDROOM suite with electric stove and refrigerator, $79.50. Phone 9-4234, No. 8, 992 Gorge Road West.

FAIRFIELD — CLEAN, UPPER DUplex of three large rooms. Gas stove. Business couple preferred. 3-5084.

AVAILABLE NOW — THREE-ROOM self-contained suite; lovely, clean apartment block, Fairfield; $59.50. Call 4-8614.

40A FLATS AND APARTMENTS TO RENT, UNFURNISHED

MODERN THREE-ROOM APT., four years old, good for two persons, $55 monthly. 2632 Douglas Street.

THREE-ROOM SUITE, BATHROOM and garage. Adults only. $50 per month. 1818 Crescent Road. 4 to 7 p.m.

FOUR-ROOM SELF-CONTAINED suite, suitable for business couple. Immediate possession. $65. Phone 7-2681.

SLEEPING ROOM AND KITCHEN, semi-furnished. Business lady only. 1126 Richardson Street.

TWO ROOMS AND KITCHENETTE, unfurnished Adults. Danes Court. 1176 Yates St. Phone 4-3461.

SELF-CONTAINED BACHELOR suite and three-room suite. Phone 2-7103.

ROCKLAND AVE. LARGE GROUND-floor suite, self contained. Available August 1. 3-6616 or 2-1034.

BEAUTIFUL ONE AND TWO-BEDroom apartments, electric kitchens, oil heat, central. 4-0339.

SELF-CONTAINED THREE-ROOM suite, second floor. Gas range and heaters. $45. Close in. 2-6997.

TWO-ROOM SELF-CONTAINED suite, opposite Beacon Hill Park. $45. 3-5270.

LOTS OF SUITES FOR RENT. Rentals Unlimited, 1216 Broad.

THREE BRIGHT ROOMS AND bath. Close in. $45 monthly. 4-5620.

3-ROOM SUITE, NEAR JUBILEE Hospital. $37.50. 3-8695.

3-ROOM SUITE LIGHT DUTIES. $37.50. 2-7001.

1721 RICHMOND—ONE ROOM AND kitchen. Own entrance.

FOUR-ROOM, UPSTAIRS SUITE, heated, electric stove. $65. 2-4448.

NICE THREE-ROOM SUITE, SELF-contained. Adults. 517 Harbinger.

SHARLSTON APARTMENTS—Stadacona and Fort. New bachelor suite for immediate possession. $70 per month.
PARK CREST—Two-bedroom suite. Electric stove and refrigerator. Wired for TV. $90 per month.
MORAINE APARTMENTS—Spacious two-bedroom suite available now. $91 per month.
WALKING DISTANCE TO TOWN—One-bedroom with electric stove and refrigerator. $75 per month.
LELAND APARTMENTS—Bay and Douglas, one-bedroom suite, $59.50. Two-bedroom suite, $69.50. Available now. See caretaker, Suite 2.
FORT HARRISON — One-bedroom suite available now. Electric stove and refrigerator. Wired for TV. $87.50 per month.
ESQUIMALT—Three-room suite. No steps. $50 per month.
OAKVIEW—Christy Way. Modern one-bedroom suite, and bachelor suite. $65, $70 per month.
ROCKLAND—We have several new luxurious suites which include large electric range, refrigerator, wall-to-wall carpets, TV connection and beautiful garden views. Please phone for appointment.
Contact Rental Dept.,
Ker & Stephenson Ltd.
4-4127

Collingwood Apartments
Spacious, new, one-bedroom suite. Wired for TV, electric stove and refrigerator. On bus route, walking distance to town. Quiet location. One-year lease, $95 per month.
Contact Rental Dept.,
Ker & Stephenson Ltd.
4-4127

40B FLATS AND APARTMENTS TO RENT, Furnished or Unfurnished

TWO-ROOM SUITE, CLOSE IN, $24. Apply Box 1862, Victoria Press.

CLOSE IN, SEVERAL TWO-ROOM suites, $35. (Adults). 820 Balmoral.

NEW DUPLEX. TWO-ROOM AND bath. Adult. 1736 Haultain.

41A FLATS AND APARTMENTS WANTED, UNFURNISHED

WANTED, QUIET SPOT TO PUT A garden chair, with small ground floor flat attached. Foul Bay-Rockland district preferred. Phone 3-7533 mornings.

PHONE US FOR TENANTS. FREE service to landlords. 2-3544.

42 HOUSES TO RENT FURNISHED

NEW 5-ROOMED HOME, FULLY furnished. Immaculate condition. Nice location. Available July 1 to October 1. References. $100 month. Phone 7-1776 or Brown Bros. Agencies Ltd., 1125 Blanshard Street. 3-1183.

MOST BEAUTIFUL HOME ON City's waterfront expenses and rent free to French married couple for care of elderly gentleman who will pay $35 for board. 4-4935.

WHEN CHANGING YOUR ADdress, be sure to arrange for uninterrupted delivery of your Victoria Daily Times by telephoning 2-3131 Circulation Department.

FIVE-ROOM HOUSE, JULY AND August. Available July 3. 4018 Douglas. 9-2808.

42A HOUSES TO RENT, UNFURNISHED

FOR RENT—IMMEDIATE POSSESsion, lovely new modern stucco bungalow, never lived in, spotless condition, nice views, quiet location, near bus, four rooms, dining area, Pembroke bathroom, two bedrooms. Venetian blinds, oak floors all rooms, inlaid linoleum, wired for electric range, good high basement, furnace heat all rooms, fireplace, laundry tubs, garage. Rosevear Company, 1115 Langley St. Phone 4-6041.

MODERN SPACIOUS FIVE-ROOM stucco bungalow with basement. Oil-O-Matic hot air heat, utility off kitchen. 3130 Admirals Road. Available immediately at $85. Furnished bungalow on Saanich Road available for three months at $100 per month. Stewart Clark & Co., 4-0317.

BURNSIDE — WELL INSULATED one-bedroom house with automatic oil heat; wired for electric stove. Available July 1. One year lease. Prefer no children. $75 per month.
Contact Rental Dept.
KER & STEPHENSON, LIMITED
4-4127

DE LUXE, GROUND-FLOOR, TWO-bedroom fourplex. Frigidaire, electric stove; garden service; electric heat. Completely insulated. Older child welcome. Available July 1, 1955, $85 per month, including garage. Brown Bros. Agencies Ltd., 1125 Blanshard Street. Phone 3-1183.

VACANT JULY 1 — SIX-ROOM, full basement, drive-in garage. Located at 3082 Oakdowne, in new sub-division. Automatic heat. Rent $150 per month. Nothing found. Phone 2-6312 or 2-9331, between 8.30 a.m. and 5 p.m.

VIEW ROYAL—MODERN THREE-bedroom bungalow with automatic oil heat, electric range, for July 7. $90 per month.
Contact Rental Dept.
KER & STEPHENSON, LIMITED
4-4127

LANSDOWNE SLOPE — SPACIOUS three-bedroom home. Automatic oil heat, for immediate occupancy. $115 per month.
Contact Rental Dept.
KER & STEPHENSON, LIMITED
4-4127

TEN MILE POINT
Classic Tudor home of four bedrooms, double garage. Seaview Road. $125 monthly from August 1. The Canada Trust Company. 1130 Government Street. 2-8111.

AVAILABLE AUGUST 1, MODERN five-room side-by-side duplex, walking distance to buildings and city centre (Southgate Street). Hot-water heat. Adults preferred. $70. 9-3873.

WHEN CHANGING YOUR ADdress, be sure to arrange for uninterrupted delivery of your Victoria Daily Times by telephoning 2-3131 Circulation Department.

SIX-ROOM BUNGALOW HILLSIDE district, vacant July 1. Three bedrooms, no children, rent $87.50. Phone 4-9305. Financial Survey Ltd., 1324 Government Street.

ATTRACTIVE MODERN DUPLEX, electric kitchen, automatic oil heating. Adults. 1151 Finlayson St.

LARGE HEATED UPPER DUPLEX. Quiet residential district, close in. Beautiful views. $75. 2-1371.

FULLY-FURNISHED LOWER DUPlex available for July and August, $80. 3-5028.

42 B HOUSES TO RENT FURNISHED or UNFURNISHED

JEEVES BROS. MOVING, STORage. Local, long distance. 3-9832.

CARROLL RIGHTER'S ASTROLOGICAL FORECAST

SUNDAY, JULY 3, 1955

ARIES (March 21 to April 19)—Be sure you avoid getting in middle in argument between family and outside associates. There is only one course, which your attendance at services of your choice this a.m. will reveal. Visit cheerful companions tonight.

TAURUS (April 20 to May 20)—This is your day to think out early what your family, background, experience have long shown you to be right principles to follow. Be very careful of accidents on the highway. Stay home and improve your property.

GEMINI (May 21 to June 21)—Now you see clearly mistakes made in the past, the type of pleasures, creative gifts with which you are most strongly endowed. Be very economical with property; make no rash commitments. Get health fine tonight.

CANCER (June 22 to July 21)—You really want to let fly in all directions. However, if you will forget yourself in doing for others, you will find your own problems evaporate into the nothingness from which they came. of Carroll Righter's individual 16-page forecast for August And you will have added to self-control.

LEO (July 22 to August 21)—Accepting limitation you don't like, showing others you have peace within brings to your side those who had previously thought you unsympathetic, too preoccupied with your own worries. You gain much support by this act.

VIRGO (August 22 to September 22)—Sidestep critical, gossipy, discontented friend, acquaintance who would waste your time while listing complaints. Look to what objective officials expect of you. Get your credit, vocational duties in better shape.

LIBRA (September 23 to October 22)—Seeking advice early from spiritual adviser brings lots of helpful suggestions you'd be wise to follow. P.m. fine for getting out with all interesting, fascinating persons who understand your position.

SCORPIO (October 23 to November 21)—You want only to get away from where you now are. Use that fine self-control with which you are imbued to analyze your current condition, what distant places, persons offer. Then you remain steadfast by choice.

SAGITTARIUS (November 22 to December 21)—Refuse to become emotional, distraught over some fancied slight, built-up anxiety, which brings nothing but more problems. Join together with logical-reasoning colleague who shows future path clearly.

CAPRICORN (December 22 to January 20)—Quietly looking at your duties, present unsatisfactory conditions gives you new awareness what you want that is fine, sensible, purposeful in future. Make intelligent system. Then follow now.

AQUARIUS (January 21 to February 19)—After services of your choice, combine with friends, colleagues, associates, partners, opponents to get out from under whatever you do not like. Bring swiftly into being the joint plan that most attracts.

PISCES (February 20 to March 20)—Conditions at home and abroad in world of tense activity suggest course for you to pursue in future that will bring you feeling of satisfaction, happiness. Be sure to aid those less fortunate than you, also.

IF YOUR CHILD IS BORN SUNDAY

Sunday's child is one of those very interesting youngsters who may seem to make a great many changes in early life. However, there is a great interest in all types of mental and physical activity. So your child will have to taste many of life's ideas, pleasures, philosophies before settling down to the one that is best for him or her. Give solid foundation in what the world regards as accepted principles of right living. Then your progeny will hew a path of his or her own with character and real principles.

MONDAY, JULY 4, 1955

ARIES (March 21 to April 19)—The full moon now brings into sharp focus whatever may be currently inadvisable in your job or home conditions. Make sure you plan today carefully, for quick results follow whatever you now do. Be patient.

TAURUS (April 20 to May 20)—Now you have a chance to get off to some rousing event which will stir in you anew whatever love you have for basically sound and secure surroundings that you may have. Make worthwhile new associates, convictions now.

GEMINI (May 21 to June 21)—You now would be wise to take time out to be quiet long enough to think over just where you are headed. Do you have that security within yourself—financial, emotional, self-confidence that brings you contentment? If not, get it today.

CANCER (June 22 to July 21)—Seek those you know who are serious, well-organized, conscientious. Let them know what you desire the most from life. Then listen to understand their comments. Follow those at once that appeal as right for you.

LEO (July 22 to August 21)—Using holiday to think out, in whatever spare moments you have, the type of work you like best, how you can be more efficient and comfortable brings quick results that please you. Show co-workers how much you appreciate them.

VIRGO (August 22 to September 22)—You awaken with a song on your lips. You can make this one of your most pleasant days in a long while. Contact all congenial companions. Show them you appreciate them by enjoying entertaining them at compatible pursuits.

LIBRA (September 23 to October 22)—Try to get your home, environment fixed up in more attractive fashion. Use this full moon also to entertain all you like to have in your dwelling. Make sure you smile. Be happy.

SCORPIO (October 23 to November 21)—Now you can get out in world of action. See relatives, kin, choice comrades. Make sure you avoid all tiffs with others, which is very easy if you make up your mind to be considerate, friendly, understanding.

SAGITTARIUS (November 22 to December 21)—Your background gives you some idea just how far you have progressed since you first became interested in expanding whatever talents were then yours. You are on verge of big new outlets. Get ready for them.

CAPRICORN (December 22 to January 20)—Now you have a day to be as personal as you like. Think out what you desire in the future. Make sensible, solid, secure plans to obtain it. Then all fits swiftly into right groove for added success very soon.

AQUARIUS (January 21 to February 19)—Before you can do all those nice things for others it's necessary that you get rid of some debts, duties, anxieties of your own. Use this holiday to show you can start fresh, anew to scale greater heights.

PISCES (February 20 to March 20)—Seek serious-minded, albeit close-fisted supporters, who can give you valuable advice how to get your own affairs in better shape. Let others see your best qualities right now. Then they will help greatly.

IF YOUR CHILD IS BORN MONDAY

Monday's child is one of those rare youngsters who will always be interested in having his or her affairs on a solid and secure basis so that no want or need will be able to have any influence of an adverse nature on the life. You had best be sure early to bestow a foundational business course which will permit your progeny to understand proven business methods as they apply to real estate, merchandising and all that has to do with public commodities. Fine chart also for some artistic outlet, whether for pleasure or remuneration.

For your copy of Carroll Righter's individual 16-papge forecast for August send your birthdate and 50c to Victoria Daily Times Forecast, Box 350, Madison Sq. Station, N.Y. 10, N.Y.

43 HOUSES WANTED TO RENT FURNISHED

WANTED TO RENT — ONE FURnished house for teachers' summer session, July 6 to August 9. Write stating rent and deposit to F. Ward, Grindrod, B.C.

IN EXCHANGE FOR REASONABLY low rent, refined couple, civic employee. Will care for home during owner's absence. 2-4977.

TWO-BEDROOM HOME, BY QUIET couple with small girl. Phone 4-7830.

43A HOUSES WANTED TO RENT, UNFURNISHED

YOUNG PRAIRIE COUPLE, TWO children, wish to rent house on outskirts with some acreage or option to buy. 3-1751.

TWO-BEDROOM HOUSE FOR young couple with two children under school age. Needed by July 15. Rent not over $70. 2-0591.

REQUIRE TWO-BEDROOM UNfurnished house, by July 15. Please phone 3-3989, before 3 p.m., Saturday and Sunday.

43A HOUSES WANTED TO RENT, UNFURNISHED

WANTED, A HOUSE TO RENT BY industrious couple and 12-year-old daughter, just out from Scotland. We would be careful tenants and would prefer a long lease. Phone 3-3606.

SIDNEY OR NEAR VICINITY, 4-6-room house or apartment. Phone 4-5219 evenings

44 HALLS, STORES and OFFICES TO RENT

DOUGLAS STREET
Large and small offices available. Immaculate and reasonable. Heat janitor services and private car parking spade provided. Apply J. Burridge, 3-7174 or evenings 4-2164.

TWO STORES AND OFFICES FOR rent, 660 and 664 Discovery Street. Apply Model Sheet Metal.

OFFICES, CLEAN REASONABLE, CENTRAL. PHONE 3-9151.

45 MISCELLANEOUS TO RENT

FOR RENT, INDUSTRIAL DIStrict—tile warehouse. Two floors, approximately 6,000 square feet. Box 1864 Victoria Press.

47 CARS FOR SALE

QUADRA AUTO SALES
Quadra at Johnson 2-9837
Pat Delaney Roy McGillivray
HOLIDAY SPECIALS
1954 Meteor Rideau, one owner, low mileage, radio, heater, power steering, etc. Save over $1,000 on this car at $2,595
1953 Meteor automaitc, one owner, radio, heater, etc., new tires. Price $1,995
1953 Ford Tudor, a very smart car. Price $1,595
1951 Chevrolet sedan, can't be told from new $1,295
1950 Chevrolet Torpedo sedanette, this is a beauty and only $1,095
1941 Chrysler Royal, fluid drive, good driving here $395
1947 Mercury coupe, here is a buy. Only $395
WE PAY CASH FOR CLEAN CARS
OPEN TO 9 P.M.

MIDTOWN AUTO SALES LTD.
837 Yates Street Phone 2-2241
equipped, 13,000 miles $3,395
'54 Monarch Sun Valley, fully fully equipped, 13,000 miles $3,395
'53 Chevrolet sedan, radio, heater $1,245
'51 Ford converitble, radio, heater, overdrive $1,395
'49 Chevrolet sedan $845
'47 Pontiac sedan $595
'46 Ford sedan $450
'47 Buick convertible $995
'51 Austin A-40 $595
'51 Hillman $495
'48 Austin $395
Several Older Ones to Choose From
See EARL or NORM

NO DOWN PAYMENT
$50 Monthly, 1949 Monarch $945
$45 Monthly, 1950 Pontiac $885
$43 Monthly, 1951 Oxford $845
$35 Monthly, 1947 Chrysler $665
$31 Monthly, 1950 Prefect $395
$23 Monthly, 1942 Plymouth $295
$20 Monthly, 1941 Chrysler $265
$13 Monthly, 1938 Chrysler $165
ART'S CAR SALES
Burnside and Harriet 3-8302

CAPITOL CITY SERVICE, LTD.
53 Dodge Crusader Sedan $1,665
'51 Chev. sedan, radio, clean $1,295
'49 Ford sedan, radio $950
'42 Ford Tudor, transportation $185
'52 Prefect sedan, clean, good $550
Wanted—Clean '46 to '50 popular cars in trade. Easy terms, generous allowance. Phone 3-6424; nights, 4-8319. 2650 Douglas St.

CORONATION MOTORS LTD.
1955 Hillman De Luxe Demonstrator $1,750
1954 Ford Fordor Customline, 8,000 miles $750 down
1953 Hillman De Luxe $1,125
1952 Hillman De Luxe $950
1953 Ford Customline Tudor, $1,750
Phone 2-6313 or 3-4023

1954 CHRYSLER WINDSOR SEDAN —Radio, heater, all accessories. Will take older car as part payment. Apply Joseph Hewitt, 71 Montreal Street, between 3 and 6.30 p.m.

1946 HUDSON 4-DOOR SEDAN, $400, or 1951 Ford 2-door sedan, $975. Both reduced for quick sale. Will accept trade-in. Betty's Coffee Shop, 1305 Gladstone. 2-1425 or 2-8943.

1937 PONTIAC, MODEL 224, IN good shape. Average engine compression 85 lbs. Heater and three spare tires. $100. Terms accepted. 1340 Craigflower.

1951 M.G. T.D.—BRITISH RACING green. Heater and defroster, Steed light, valves recently ground. See it at 2440 Foul Bay Road, after 5 p.m.

1952 WILLYS JEEP, FOUR-WHEEL drive, only 16,000 miles, in new condition. West Saanich Road and Keating Crossroads. Keating 165-K after 6 p.m.

SELLING?
NO DOWN PAYMENT AT ART'S CAR SALES. WILL SELL YOUR CAR. CORNER BURNSIDE AND HARRIET. 3-8302.

1942 OLDSMOBILE, 6-CYLINDER, hydromatic transmission, radio, heater and defroster; very clean and good mechanical condition. Reasonably priced. Phone 7-2047.

1949 PONTIAC COACH, IN EXCELlent condition, four new tires, new battery. Just been overhauled. Mileage 44,000. Cash price $825. 3-1454.

1952 HILLMAN DE LUXE SEDAN, maroon, in excellent condition, $850. Apply Suite 4, Catherine Court, 992 Gorge Road West, evenings 6 to 8.

CADILLAC COUPE
1951 DE VILLE, IN SHOWROOM condition, Fully equipped. With low mileage. Will take trade. 4-8485.

A SOUND 1939 CHRYSLER SEDAN, by owner, recent new paint and overhaul; $300 or best offer. 216 Beechwood.

1952 PONTIAC SEDAN — SEAT covers, signal lights. Good condition. What offers. Suite 2, 750 Queens.

LATE 1949 STERLING GREY Ford, custom tudor. Appraised in top condition, new tires, $850. 2-9998.

1940 HILLMAN MINX — GOOD rubber, new battery. Must sell before Saturday. $75 or offer. 3-8178.

1951 MONARCH SEDAN, RADIO, heater, seat covers, good tires, new paint job. Make an offer. Phone 7-2469.

SPECIAL
1952 Nash Rambler reduced to $1250. Cash or terms. 724 Johnson. 3-1411, or p.m. 4-3443.

SACRIFICE
1949 METEOR, CUSTOM, 4-DOOR sedan. Excellent condition. Will trade $775. 4-8485.

FOR SALE—'41 HUDSON SEDAN; cheap, reliable transportation, good heater, $150. 665 Gorge Road East. 4-2166.

1952 FORD CUSTOM SEDAN, AUTOMATIC TRANSMISSION. 21,000 guaranteed miles. One owner, Excellent condition. 2-2081.

1938 BUICK SPECIAL SEDAN, EXcellent condition throughout, $175 or offer. 3635 Iona Drive.

1947 HUDSON, EXCELLENT CONdition, radio, heater, price $675 or nearest offer. Phone 9-2187.

GOING AWAY, MUST SELL 1946 Pontiac coach, motor and tires in excellent condition. 2-5066.

AUTOMOBILES FINANCED
Low Rates — Long Terms
MILLER & CO. 1006 Government

1953 OLDSMOBILE SEDAN, GOOD condition; older car or truck in trade. 9-4238.

1953 PLYMOUTH CRANBROOK 2-door sedan, excellent condition. Owner going East, must sell. 4-8935.

1946 FORD, RADIO, HEATER, signal lights, sun visor, nearest offer. 2-3774.

'37 CHEV., $55; AND '42 DODGE, radio and heater, $125. 534 David Street.

1950 CHEVROLET SEDAN DE luxe. What offers? 3-9347. 2169 Crescent Road.

1949 FORD CUSTOM. SELL OR take English car as part trade. 9-2574.

1947 BUICK, GOOD CONDITION, completely equipped; $650, terms. 4-2900.

1937 CHEVROLET SEDAN, GOOD condition, four new tires, $125 cash. 9-2170.

1942 FORD SEDAN, 1948 REBUILT motor, good tires. 9-2309.

1951 DODGE TWO-DOOR, $1,250. 1446 Gladstone.

1951 HUDSON SEDAN, EXCELLENT condition. Phone 4-7585.

1947 AUSTIN "8"; GOOD CONDItion, new tires. 4-6949.

'38 PLYMOUTH SEDAN, GOOD condition, $95. 1437 Edgeware.

1947 STANDARD CONVERTIBLE, $150 cash. Phone 3-8387.

47 CARS FOR SALE

1949 MORRIS 8 SEDAN. PRICE, $175. Phone 2-5723.

1947 OLDSMOBILE SEDAN, GOOD condition. Must sell. $650. 2-2244.

1940 CHEVROLET. MUST SELL, good buy. 2-4444.

BUY A WOOD USED CAR AND YOU GET THE BEST

Special Saturday Only

50 METEOR Sedan. Heater, tu-tone, for only (Stock 322B) $895
53 AUSTIN Convertible. Like new, heater, low mileage. One owner. (Stock 18C) $1350
53 AUSTIN Somerset Sedan. Perfect condition. (Stock 585A) $1299
52 AUSTIN Sedan. Completely reconditioned, like new. Radio, heater. (Stock 501A) $1095
50 AUSTIN Sedan. Very good. Heater. (Stock 459B) $625
51 CHEVROLET Tudor. Heater, radio, seat covers. (Stock 420A) $1249
52 CHEVROLET Tudor Sedan. Excellent, heater. (Stock 436B) $1399
53 CHEVROLET Tudor Sedan. Like new. Heater. (Stock 578A) $1825
53 DE SOTO Sedan. Immaculate condition, automatic drive, radio, heater. (Stock 413A) $2295
52 DODGE Sedan. First class. Heater. (Stock 392B) $1550
54 DODGE Sedan. Like new, with air conditioning unit. (Stock 583A) $2100
50 DODGE Custom Club Coupe. Fluid drive, radio, heater. (Stock 565B) $1350

TRUCK SPECIALS

50 AUSTIN Pickup. Very good buy. (Stock 997O) $525
46 CHEVROLET 1-Ton Pickup. (Stock 437A) $550
53 DODGE 1-Ton pickup. Fully reconditioned. Special rear axle. (Stock 595A) $1295

Your present car will be considered for a down payment. Balance on Easy Budget Plan. No payments until August.

J. M. WOOD MOTORS
DEPENDABLE
DODGE - DE SOTO DEALER
1033—1061—1101 Yates
Phone 4-7196
OPEN EVENINGS TILL 9 O'CLOCK

LOW-COST MOTORING

47 AUSTIN "8" Sedan, very clean $350
50 PREFECT Sedan, heater $395
51 AUSTIN A40 Sedan, heater, one owner $695
50 FORD Pickup in faultless condition. One owner. Complete with wooden top $750
52 MORRIS Minor. Low mileage One owner. Heater $795
53 AUSTIN A40 SOMERSET, low mileage, one owner $1295
54 VANGUARD, in faultless condition, 3,600 miles, fully equipped $1725

BRITISH AUTO CENTRE
971 Yates 2-8141
Morris, MG, Vanguard, Triumph

BEST BUYS

1955 Willys Custom Sedan. One only. Brand new. Reg. $2,900. Special at $2495
1951 Ford Thames station wagon. Extra nice condition; 15,000 miles $595
1949-50 Austin Station Wagon. Here's real good value $595
1949 Austin A40 Sedan. Here's real economical transportation $485
1949 Ford custom sedan, has radio, heater, etc. $895
1954 Austin "Somerset" Sedan. Condition like new $1495
1951 Kaiser sedan. Extra nice condition. Reduced to $1395

MASTERS MOTOR CO. LTD.
WILLYS & AUSTIN DEALER
815 VIEW PHONE 3-3541

IT'S SO EASY
To place a classified ad. Just telephone 2-3131.

SIDE GLANCES By GALBRAITH

"Mr. Wexall, when I'm as old as you, about how much dough will I be making?"

47 CARS FOR SALE

PLIMLEY'S
THE PLACE TO BUY GOOD USED CARS
FOR A CARE-FREE HOLIDAY
STEP TO THE BRIGHT SPOT ON AUTO ROW AND DRIVE AWAY A PLIMLEY BETTER CONDITION USED CAR

54 PONTIAC Laurentian, automatic transmission, radio, two-tone red and cream, chrome discs, 8,500 miles, one owner. Priced at only $2395

LOW-PRICED SPECIALS

47 HILLMAN Sedan, in fine condition, good for many months of comfortable travel $225
50 PREFECT Sedan, very clean, painted black. Good mechanically $395
50 MORRIS MINOR Convertible, very specially priced at $450
50 PREFECT Sedan.

SEE THESE SPECIAL - SPECIALS

49 VAUXHALL Velox "6." Very good shape, clean, extra special $595
52 AUSTIN A30 Sedan. Jamaica tan. Double value at $795
51 CHEVROLET Hard Top, radio, heater. Top car $1495
50 PLYMOUTH 3-Passenger Coupe. Immaculate $1045
53 AUSTIN A40 Somerset. Black exterior, tan upholstery, low mileage. Stock No. 438 $1195
47 HUDSON Commodore Sedan $645
52 CHEVROLET De Luxe Sedan. This car had a private owner. In excellent condition $1245
54 METEOR Niagara Sedan, low mileage and guaranteed $2195
53 STUDEBAKER Commander "8" Sedan, two-tone, a top car $1895

Customer Satisfaction Since 1893

THOMAS PLIMLEY LIMITED
1020 YATES STREET
2-9121

Louis Nelson
"YOUR VANGUARD DEALER SINCE 1946"
810 Johnson St. 3-6113 827 Pandora

49 PONTIAC Chieftain Sedan. Full equipment. New motor. Immaculate $1195
50 FORD COACH. Air conditioner, custom radio. Exceptionally clean and mechanically perfect $1050
53 DODGE ½-TON EXPRESS — Heater, canopy, only 14,000 miles $1545
53 VANGUARD. One owner, guaranteed $1195
52 PREFECT, in lovely condition $445
46 PLYMOUTH SEDAN. New paint, 4 new tires, very good running order $645
50 VANGUARD ½-TON PANEL—Heater air conditioner special bench-type front seat. Excellent condition $645

COME IN AND TRY THE NEW VANGUARD
ONLY $1895

We give a higher trade-in allowance for your present car

47 CARS FOR SALE

A LARGER STOCK GIVES
BETTER SELECTION
VOLUME SALES
LOWER PRICES

No Payments Till Aug. 15

30 DAYS TO BE SURE
AT
EMPRESS MOTORS

Our Famous 30-Day Exchange Privilege
Guarantees Your Satisfaction

LOOK FOR THE HIDDEN SPECIAL VALUES IN THIS AD

Pontiacs
54 PONTIAC Sedan. Heater, color blue. $1995
53 PONTIAC Laurentian Sedan. Powerglide, radio heater, blue $1895
53 PONTIAC Sedan. Heater, De Luxe. One owner $1795
53 PONTIAC De Luxe Sedan. One owner $1795
51 PONTIAC Powerglide Sedan. Heater $1295
51 PONTIAC 2-Door Sedan $1295
50 PONTIAC Sedan $1095
49 PONTIAC 2-Door $935
48 PONTIAC Sedanette $795
48 PONTIAC 5-Pass. Coupe $795
48 PONTIAC Coach. Special today $395

Chevrolets
53 CHEVROLET De Luxe Sedan. Powerglide. Heater $1795
53 CHEVROLET 5-Pass. Coupe. Powerglide. Heater $1795
53 CHEVROLET Bel Air Sedan. Heater $1795
53 CHEVROLET De Luxe Sedan. Radio, heater $1695
51 CHEVROLET Sedan. Heater $1195
49 CHEVROLET Coach. Heater, radio $795
48 CHEVROLET Coach. Heater $695
47 CHEVROLET Coupe. Heater $695
36 CHEVROLET Sedan $99

Hudson
50 HUDSON Sedan. Owned by Victoria business man. Only 3,000 miles. Immaculate condition $1295

Oldsmobile
47 OLDSMOBILE Sedanette $695
47 OLDSMOBILE Sedan $695

Nash
46 NASH Sedan. One only $595

Hillmans
55 HILLMAN Convertible. As new $1695
52 HILLMAN Sedan $895
52 HILLMAN Sedan $895
50 HILLMAN Sedan $499
50 HILLMAN Station Wagon $499

Consuls
53 CONSUL Sedan $1295
53 ZEPHYR Sedan $1495
52 CONSUL Sedan $1095
50 ANGLIA $350

Studebaker
50 Coupe. Radio. Heater $1025
48 Sedan. Heater $695
50 Coupe. Special today $695

Trucks
52 PONTIAC Sedan Delivery $1250
53 PONTIAC Sedan Delivery $1550
52 CHEVROLET ½-ton Pickup $1050
51 G.M.C. ½-Ton Pickup $895
46 MERCURY ½-Ton Pickup $395
50 FORD ½-Ton Pickup $795
40 FORD ½-Ton Panel $150

A Good Deal and a Good Deal More

EMPRESS MOTORS
900 Fort St.
Thru to View
Phone 2-7121
Open Till 9 P.M.

Buicks
53 BUICK Custom Sedan. Dynaflow, radio, heater $2695
53 BUICK Custom Sedan, radio, heater $2595
52 BUICK Sedan. Dynaflow. Radio and heater $2150
51 BUICK Sedan. Dynaflow. Radio, heater $1695
51 BUICK Roadmaster Sedan. Dynaflow, radio, heater $2250

Fords
54 FORD Tudor, Automatic. Only 2,000 miles $2399
53 FORD Custom Sedan. Radio, heater $1695
54 METEOR Ranch Wagon. Radio and heater $2495
51 METEOR Coupe. Radio, heater $1095
51 FORD 5-Pass Coupe. Radio, heater $1199
51 MONARCH Sedan. Radio, heater. Overdrive $1395
50 FORD Tudor. Heater $1050
51 METEOR Tudor. Radio, heater $1195
51 FORD Sedan. $1195
Model A Coach $85

Chrysler De Soto
52 DE SOTO Sedan. Automatic $1995
52 DODGE Sedan. Heater $1395
50 DE SOTO Sedan. Automatic $1295
53 PLYMOUTH Sedan. Heater. Special today $1495
48 DODGE Sedan $450
48 DODGE Sedan $950
47 PLYMOUTH Coach. New motor and clutch $795
39 PLYMOUTH Sedan $175
38 PLYMOUTH Coupe $99
39 DODGE Sedan $225
38 DODGE Sedan $99

Austins
54 AUSTIN Sedan $1350
53 AUSTIN Sedan $1150
52 AUSTIN Sedan $1095
52 AUSTIN A70 Sedan $895
50 AUSTIN Sedan $495
49 AUSTIN Sedan $450
51 AUSTIN Sedan $695
50 AUSTIN Station Wagon $595

Vauxhalls
53 VAUXHALL Velox $1550
53 VAUXHALL Wyvern $1350
51 VAUXHALL Velox $695
50 VAUXHALL Wyverne $650
50 VAUXHALL Wyverne $650

Vanguards
52 VANGUARD Sedan $895
51 VANGUARD Sedan $695
50 VANGUARD Sedan $595

STATION WAGONS
54 METEOR Ranch Wagon with radio and heater. Shade light glass. Only $2495
54 PLYMOUTH Suburban. Heater $2195
52 FORD Ranch Wagon with heater $2150

A Good Deal and a Good Deal More

EMPRESS MOTORS
900 Fort St.
Thru to View
Phone 2-7121
Open Till 9 P.M.

47 CARS FOR SALE

DRIVE-IN MARKET AT GLADWELL'S

A NEW HIGH IN CUSTOMER CONVENIENCE

No Parking Problems
Free Appraisals
Best Buys in Town

1946 DODGE COACH $599
1953 PONTIAC SEDAN $1591
1950 DODGE SEDAN $999
1950 METEOR SEDAN $997
1952 AUSTIN SEDAN $899

6 Months' Warranty

7-Day Exchange

1947 PONTIAC COACH $445
1947 FORD TUDOR $414
1954 ANGLIA COACH $1195
1952 MORRIS MINOR COACH $616

60 CARS TO CHOOSE FROM

OPEN EVENINGS

"SAFE-BUY"
YOUR ASSURANCE OF QUALITY AT

GLADWELL'S DRIVE-IN MARKET

Pandora at Quadra 4-7911 2-2111

OPEN EVENINGS!

ONLY AT OLSON'S DRIVE-IN SUPER MARKET

1-Year Written Guarantees

LUXURY AT LOW PRICE

1951 CHRYSLER SEDAN. 22,000 miles, guaranteed one-owner. Automatic transmission. Air conditioner $1899
1952 CHRYSLER Sedan. Custom radio, air conditioner, automatic transmission, one owner $2199
1951 CHRYSLER New Yorker. You'll be a king on the highway. One owner, low mileage. Automatic, full equipment $2299

EXTRA SPECIAL

1947 FRAZER MANHATTAN. Look at the equipment. Air conditioner, custom radio, overdrive, fender mirrors, chrome interior finish. All this for only— $699

Before You Buy A Used Car Inspect the Outstanding Stock at Olson's Drive-In Super Market

Open Till 9.30 p.m.
1036 YATES 4-2147

OPENING WEEK SPECIALS

'48 CHEV. Sedan $695
'46 PONTIAC Coach $595
'55 ANGLIA 2-Door Sedan $1,295
'53 AUSTIN. Real beauty $1,195
'53 HILLMAN $1,095
'52 FORD. Low mileage $1,495
'49 METEOR $745

SPEEDWAY MOTORS

Used Cars 951 Yates
Open Till 9 p.m. 4-3524

47 CARS FOR SALE

WILSON MOTORS

BUY — BUY HERE

LOWEST PRICES IN TOWN!

53 AUSTIN CONVERTIBLE Heater $1295
50 OLDSMOBILE 2-DOOR DE LUXE Radio and heater $1245
52 CHEVROLET SEDAN. Heater $1295
53 AUSTIN SEDAN. Heater $1245
50 DODGE SEDAN. Radio and heater $1095
49 CHEVROLET 2-DOOR. Heater $995
47 CHEVROLET SEDAN. Heater $545
46 BUICK SEDAN. Heater $595
53 CHEVROLET 2-DOOR. Heater $1595

Monthly Payments Don't Start 'til Late August!

53 OLDSMOBILE SEDAN DE LUXE. Hydramatic. Heater $2595
53 PACKARD SEDAN. Power steering and brakes, automatic transmission, heater $2495
54 CHEVROLET COUPE. Hardtop, power glide, radio and heater $2475
54 CHEVROLET SEDAN BEL AIR. Radio and heater $2095
54 CHEVROLET SEDAN. Heater $1795
53 CHEVROLET COUPE. De luxe, heater $1695
53 PLYMOUTH SEDAN. Heater $1645

SAVE $145

1953 Vanguard Sedan, with radio and heater. Red Spot Special. $1150

54 CHEVROLET SEDAN DELUXE. Radio and heater $1995
54 CHEVROLET SEDAN. Heater $1895
55 ZEPHYR SEDAN. Heater $1895
54 CHEVROLET 2-DOOR DE LUXE. Heater $1845
54 CHEVROLET SEDAN. Heater $1795
53 CHEVROLET SEDAN BEL AIR. Powerglide, heater $1895
54 CHRYSLER SEDAN. Windsor, radio and heater $2995
51 CADILLAC SEDAN. Power windows, hydramatic, radio and heater $2995
54 CHRYSLER SEDAN. Windsor, radio and heater $3145
54 PONTIAC LAURENTIAN SEDAN. Automatic transmission, heater $2395
54 CHEVROLET SEDAN. Bel Air, heater $2095

30-Day Exchange
6-Month Warranty

49 MERCURY SEDAN. Heater $1195
54 HILLMAN CONVERTIBLE. Heater $1195
50 PLYMOUTH SEDAN DE LUXE. Heater $1095
50 CHEVROLET SEDAN. Heater $1095
50 CHEVROLET 2-door. Heater $1045
49 CHEVROLET SEDAN. Heater $945
52 HENRY J. SEDAN. Heater $995
50 CHEVROLET 2-DOOR Heater $965
49 FORD COUPE. Heater $795
48 CHEVROLET SEDAN. Heater $795
50 HILLMAN SEDAN. Heater $645
50 AUSTIN SEDAN. A40. Heater $645
47 HUDSON SEDAN. Radio and heater $595
51 MORRIS CONVERTIBLE. Heater $595
47 OLDSMOBILE 2-Door. Heater $595
47 FORD 2-DOOR. Heater $495

USED TRUCKS

55 CHEVROLET ½-Ton PICKUP. De luxe cab. Heater $1695
53 CHEVROLET SEDAN DELUXE. Radio and heater $1475
53 CHEVROLET ½-Ton PANEL. Heater $1295
53 CHEVROLET ½-Ton PICKUP. Heater $1195
52 G.M.C. ½-TON PCKUP. Heater $1095
51 MERCURY ½-TON PICKUP. Heater $995

Wilson Motors
Yates at Quadra
3-1108
Chev. - Olds. - Cadillac
OPEN NIGHTS

47 CARS FOR SALE

NATIONAL MOTORS LIMITED

Your Ford, Monarch Dealer Since 1909

TODAY'S SPECIAL

1955 CHEV. Bel Air Sedan V-8. Driven 6,000 miles, one owner. Two-tone, automatic, all power equipped. Every extra in the book. Save $750. NOW $2895

HAVE YOU DRIVEN A FORD LATELY?

1954 ANGLIA Tudor. Heater. 3,000 miles $1295
1954 FORD Custom 4-Door. Ford-O-Matic, air conditioner, seat covers, signals. Like new $2295
1953 MONARCH Town Sedan. Heater, automatic, two-tone. Perfect $2395
1953 DODGE Mayfair Hartop. Radio, heater, one owner. Tops $2195
1953 FORD Custom Club Coupe. Air conditioner, very low mileage. Like new $1895
1953 FORD Custom Four-Door. Air conditioner $1695
1953 CHEVROLET Tudor Sedan. Heater, seat covers $1495
1952 MONARCH Town Sedan. Radio, heater, automatic, signals $1995
1952 FORD 2-Door Sedan. Heater $1495
1951 FORD Sedan. Heater $1195
1951 METEOR Sedan. Heater $1295
1951 TRIUMPH Sedan. Heater $650
1950 MERCURY Sedan. Heater. Overdrive $1295
1949 DODGE Sedan. Radio, heater $1045
1949 PREFECT Sedan $395
1949 HILLMAN Sedan. Heater $395
1949 FORD Sedan. Radio, heater $975
1948 ANGLIA. Tops $345
1940 FORD Sedan $245

No Parking Problem At National Drive-In

TRUCKS

1947 DODGE Panel $495
1949 FORD Panel $795
1950 FORD Pickup $795
1953 FORD Pickup. Tops $1395
1953 FORD Sedan Delivery. New motor $1495
1954 FORD Panel. Four side windows. Tops $1695

NEW 1955 FORD TRUCKS IN STOCK NOW

Open Evenings to 9 P.M.
848 YATES
4-8174 4-8177
All Our Salesmen Are Bonded

Compare Our Values

1953 STUDEBAKER Champion Sedan, overdrive $1995
1952 STUDEBAKER Sedan, radio, overdrive $1495
1949 STUDEBAKER Two-Door, radio, heater $795
1953 HILLMAN Sedan, smart car, one owner $1095
1952 HILLMAN Sedan, new paint $895
1948 PONTIAC Sedan $695
1952 FARGO ½-Ton Pickup very clean $1195
1948 HILLMAN Sedan, good transportation $345

JAMESON MOTORS LTD.
740 BROUGHTON STREET
VICTORIA B.C.
Phones:
Day, 4-8353; nights, 3-0910, 2-9997

ESQUIMALT SERVICE

Cor. Admirals and Esquimalt Roads
3-5651

1954 AUSTIN CONVERTIBLE, radio, heater, first class condition $1295
1951 METEOR SEDAN Radio, heater, overdrive $1295
1951 KAISER SEDAN. Radio, heater, all new tires immaculate condition $1295

WE TRADE UP OR DOWN

47 A TRUCKS AND TRAILERS FOR SALE

HOUSE - TRAILERS FOR SALE, terms now available to responsible buyers. Hi-Lo Trailer Sales and Trailer Park, 618 Island Highway, just past Colwood corner.

1949 LEYLAND 3-TON DIESEL, Eton 9-ton 2-speed rear axle, 8-foot logging bunks. Phone 4-5123 during business hours.

18' HOUSE TRAILER, ONLY 4,000 miles, $695, 2512 Fernwood Road, Apt. 0.

47 B PARTS, TIRES and ACCESSORIES

SEAT COVERS—YES, WE HAVE them, priced at $4.95 each. Sandy's Auto Wrecking, 1023 View St., phone 3-7521.

WRECKING OR AS IS, '41 FORD Sedan. Parts cheap. Complete as is, $35. 665 Gorge Road E., 4-2166.

PARTS FOR YOUR CAR — TRY David Street Auto Wreckers, 526 David St. 2-9879.

NEW LOW PRICE, GOODYEAR tires, 600-16, $13.75; 670-15, $14.65; at Gavin Jack, 1317 Quadra, 3-0331.

CLARK'S AUTO PARTS, 3233 Douglas. Used parts for cars and trucks. 3-8041.

4" OFFENHAUSER BALANCED assembly. 125 over Mercury distance. Terms. Phone 9-1037.

CAR RADIO, SIX TUBES, FORD, custom, $60. 1395 Vista Heights, 2-4919, after 6 p.m.

VICTORIA WEST WRECKER, 214 Dundas, 3-8233; nights, 4-4327.

6-Volt Batteries $11.50 Ex.
12 volt batteries $19.00 Ex. Fully guaranteed
FRANCIS BATTERIES & TIRES LTD.
RETREADING SPECIALISTS
1412 Quadra St. Phone 3-7032

MOLY OIL
FOR SUPER LUBRICATION

47 C AUTO REPAIRS and SERVICE

RADIATOR SERVICE AND REpairs—Expert, economical, fast. See WILSON MOTORS. Yates at Quadra.

MOONEY'S AUTO BODY SHOP, 3-4177. Complete collision repairs, painting, etc.

WE SPECIALIZE IN REBUILT transmissions, fully guaranteed. Sandy's Auto, 1023 View. 3-7521.

TONE DOWN EXPENSES
Tune Up the Motor In Your Car!
Avoid trouble by bringing your car to us for a complete check-up.
THE MOTOR SPECIALISTS
MORGAN & TUCKER
Yates at Quadra or Phone 3-9541

47D AUTO FINANCING and INSURANCE

BUCKLER INSURANCE AGENCIES 1006 Government, 3-2144.

A. S. MILLER
Fire—Automobile and General Insurance
INSURE WITH RELIABLE COMPANIES
1309 Blanshard Street. 3-0822

Automobile Financing Auto Loans
Monthly instalment plan financing of automobiles, household appliances, furniture and commercial equipment.
Money-saving rates on direct auto loans. Life insurance up to $1,500 at no extra cost. Generous terms, quick decisions.
Island Finances Limited
1112 Broad Street Phone 4-6831

48 CARS AND TRUCKS WANTED

BUY TRUCKS, CARS FOR CASH! Van Isle, 945 Yates Street. 2-6810

49 BOATS and MARINE FOR SALE and WANTED

LATEST MODELS
PETERBOROUGH OUTBOARD BOATS
See Them on Display NOW!

Sportsman, 14 foot	$310.00
Zephyr, 14 foot	$375.00
Handy Boy, 15 foot	$595.00
Royal De Luxe, 14 foot	$785.00
Sportabout De Luxe, 14 foot	$550.00
Monarch De Luxe, 14 foot	$715.00
Royal Super De Luxe	$950.00
Seafarer Cruiser De Luxe	$975.00

ALSO ON DISPLAY
Your Fiberglas Dream Boat—the 16-foot Bell Boy Hardtop Sedan. Colorful with molded in colors—can't rust, rot or dry out. Not affected by heat, cold or sunlight. Priced from $1,540.
ALL MODELS OF the 1955 JOHNSON OUTBOARDS in stock.
ALL WITH CONVENIENT TERMS
ANGUS MARINE SALES & SERVICE
2220 DOUGLAS ST. 4-7431

OVERHAUL TIME
Have your outboard or air-cooled engine tuned up or rebuilt for peak performance throughout the season ahead. Complete overhaul as low as $14. Complete machine shop equipped for shafting, propeller repitching.
VICTORIA MARINE WORKS
2007 Govt. St. 3-8816, night 3-3893

E.G. BOAT CEDAR — YELLOW cedar, oak ribs, rough spruce oars, extra long panels of marine plywood complete materials for 12-foot, 110 lbs. Moppet outboard boat, $79.50.
BUILDERS SASH & DOOR LTD.
350 Garbally Road 3-3171

BARGAIN — NEW 16-FT. V-BOTtom cabin runabout, two bunks, 7½ Fleetwin Evinrude, as new, plus extra equipment optional. Year round moorings. Phone 2-7425 or enquire Creed's Landing, Brentwood.

24-FOOT CARVEL-BUILT CABIN boat, 9½-foot beam. 52-h.p. Gray marine engine, 3-to-1 reduction gear. Excellent sea boat. $900. Sidney 104-H.

WANTED TO RENT FOR TWO OR three weeks in August, 18' to 25' inboard or outboard cruiser with sleeping accommodation for two people. Phone 3-4651.

FOR SALE—NEW 14-FT. FIBREglas boat; chrome fittings. Will take large or small engine. See boat and inquire Oak Bay Boathouse.

FOR SALE — DRAGON CLASS yacht "Nette," is at present lying at Royal Victoria Yacht Club, and is ready for sea in every respect. Phone 4-5513.

19' CABIN BOAT, $350 OR OFfer. Government Dock, Brentwood, next to Ferry, 11-12 noon, Sunday.

CHRYSLER MARINE DEALERS
Mercury Outboards
ORR MARINE DISTRIBUTORS
130 Kingston Street. 2-5813.

EQUIP YOUR BOAT WITH PEETZ fishing tackle. 574 Johnson.

HOLIDAY NEEDS
SEE THE NEW BERNZ-O-MATIC
PROPANE STOVES
A light-weight, single unit, for use anywhere on land or sea, cylinder lasts over 16 hours, continuous burning; extra cylinders only $2.50. The only stove of its type that is approved by the insurance underwriters. Price, complete $14.95
CRONCO
PICNIC COOLERS
3 sizes, well insulated, light, easy to handle. Various colors. Ideal for boat, car, camp.
FROM $15.95 UP
FRIGEE-FREEZE
Keeps coolers colder, no dripping. May be used over and over again.
Available in two sizes, equivalent to 15 lbs. ice, only $1.79. Lunch box size (3 lbs equivalent) ONLY .79
OPEN SAT. 'TIL NOON
PHONE 3-1141
SHIP CHANDLERS (McQUADE'S LTD.)
"Down at the Bottom of Yates"
With a Lifebuoy in Every Window

For Your Summer Boating and Camping Pleasure
Prepd Camp Stoves and Lanterns.
Disposa Pans
Sno-Gel Ice Pillows.
And Insulated Boxes.
Brunswick Ware Dishes.
Island Marine Suppliers Ltd.
1214 Wharf Street, Victoria, B.C.
2-8258

49 BOATS and MARINE FOR SALE and WANTED

MERCURY MOTORS
FIBREGLAS BOATS
MARINE HARDWARE and PAINT
Small Used Outboards for Sale
Surfacing Products & Marine Supplies Ltd.
2-1928 821 Fort St.

51 A MORTGAGE LOANS

FUNDS ON HAND AND IMMEDIATELY AVAILABLE FOR MORTGAGE LOANS
Large and small amounts, low interest, quick decisions, repayments to suit, reasonable charges, mortgage and agreements purchased.
P. R. BROWN & SONS LIMITED
1112 Broad Street Phone 4-7171
"Serving Victoria for over 50 years"

APPLICATIONS FOR LARGE OR small mortgages appreciated. We specialize in refinancing; also purchasing mortgages and agreements. Don Smith or John Blair, Northwestern Securities of Victoria Ltd., 631 Yates Street. 4-8054.

SEE US NOW FOR BUILDING loans, mortgage loans or agreements purchased. Victoria Realty Ltd., 1115 Douglas St., 2-9145

PRIVATE FUNDS AVAILABLE IMmediately, easy repayments. Contact A. Bernard & Co. Ltd., 629 Fort Street.

52 WANTED TO BORROW

WANTED—CLIENTS WITH LARGE or small sums of money to invest in first mortgages at 6% and 7% interest. Good monthly payments. Inquiries appreciated. Don Smith or John Blair, Northwestern Securities of Victoria Ltd., 631 Yates Street. 4-8054.

53 TIMBER BROKERS

KILN-DRIED BIRCH FLOORING, mill run, 9/16x2¼, at $16.50 per 100 ft. B.M. delivered. Samples on request. Gerald Forbes, Salmon Arm, B.C.

53 A TIMBER FOR SALE AND WANTED

WANTED TO BUY — STANDING timber, felled and or felled and bucked or coldecked. Long or short logs. Any amount. Highest prices. Atom Lumber Company, 210 Johnson St. West. 2-2249, 2-6621; eve., 2-4032.

54 BUSINESS OPPORTUNITIES

GENERAL STORE—Annual turnover $80,000. Fixtures $7,500. Large store premises, with adequate storage area, seven-room living accommodation. Well-established business. Price $24,000, including real estate. Stock at invoice price. Terms available. Would consider trade for duplex or revenue property.
Exclusive—Coffee bar and lunch counter. Well established, perfect location, good turnover. First-class fixtures. Business showing steady increase, with excellent prospects for future expansion. Reasonable rent with lease. Full price $4,500, plus stock at invoice price.
Good taxi business in busy centre. Long-established and well equipped. Excellent location; expansion possibilities. Full particulars upon application to our office.
H. W. DICKIE LIMITED
Duncan, B.C.
Phone 188 P.O. Drawer 545
Evenings Calls:
R. B. Evans, 1073-L; W. K. L. Farquhar, 814-Y; W. H. Griffith, 942-X.

NORTH INTERIOR HOTEL
LICENCED PREMISES
An almost new hotel showing exceptional high returns. Top room rentals plus a large return in beverage rooms. This hotel is well located in a constantly growing community directly opposite a large new federal building under construction. Full price, clear title, $105,000. Owner will accept as low as $60,000 cash or will trade his equity on substantial auto court or motel in Victoria, B.C. For information contact W. E. Washington, 4-7146 days, 8-1856 eves. Island Investment Co. Ltd., 774 Fort Street, Victoria.

APARTMENT HOTEL
(SUBURBAN)
Well known to satisfied guests from many lands. This attractive set-up consists of eight complete suites: one person can do all the work in two or three hours per day. Excellent opportunity for enterprising couple. Good terms. Full price $68,000. See L. J. Coltis, 3-6346, Pemberton, Holmes Ltd. 1002 Government Street. 4-8124.

11.32 ACRES PLUS
Cosy, spotless 6-room bungalow and 3-piece bathroom (and garage), only 3 miles off the new up-Island highway (Langford way). Retire completely or raise chickens. Electric lights, automatic water, all deliveries. $1,400 cash and full price $4,500.
DICKIE & CO. REALTY
833 Fort 2-4312, eves. 3-3640

GROCERY PLUS
Lovely living quarters included with rent and a going business with turnover exceeding $5,200 per annum. Gross profit $600 per month. $3,000 stock (and equipment $3,200) included in the price of $6,800. 1½-mile circle. Terms.
DICKIE & CO. REALTY
833 Fort 2-4312, eves. 3-3640

ROCKVALE MOTEL RESORT, Shawnigan Lake, 4-star, ½ hour's drive from Victoria, 9 acres landscaped ground, 300 ft. lake frontage, 8 housekeeping cottages, lodge with dine and dance facilities, boats, boathouses; lots of other buildings. Far more possibilities. All for $40,000, full price; terms. Owner, phone manager, Cobble Hill 87L1.

OAK BAY
You can do well here. New listing. Grocery, confectionery. Near beach. Couple can handle. Long established. Good clientele. Only $1,750 (plus stock). I. G. Patrick, 4-8054 or 3-9043. Northwestern Securities Limited.

54 OPPORTUNITIES BUSINESS

HAVE YOU A VACANT LOT?
HOUSE FOR SALE
This house will be sold, as is, with time limit to be moved off the property. Known as 493 Superior Street. Open for inspection, 1 to 6 p.m. Monday, July 4, 1955. What is your offer? Phone 4-8866. Mr. F. E. Skillings.

BEACH DRIVE
Choice waterfront location. Lovely suite in modern co-operative apartment. Twin-size bedroom, sunporch, carport. Close to all amenities. It's the one you've been waiting for! Three and a half rooms (plus a share in the building), $7,400. Box 1971 Victoria Press.

DOUGLAS STREET BUILDING. Two shops and three complete suites. Present return 11½% net on cost, $21,500. Phone L. J. Coltis, 4-8124. Eves. 3-6346. Pemberton, Holmes Ltd. 1002 Government St.

SERVICE STATION AND GARAGE business. One of the best suburban stations in Victoria, leased from a leading oil company. Accountant's figures released to genuinely interested parties. Phone 7-2102.

GROCERY STORES AND REVENUE properties. See L. J. Coltis, 4-8124; evenings 3-6346.
PEMBERTON HOLMES LTD.
1002 Government Street

FOR RENT—SPACE IN WELL ESTablished service station and garage. Suitable for body shop. Box 1855, Victoria Press.

CHEAP! QUICK SALE!
Confectionery store, coffee bar, bakery outlet. Very well equipped. 601 Island Highway.

COFFEE SHOP, BUSY EARNER, good equipment, no opposition, reasonable. 3-6489 (evenings).

COFFEE SHOP AND CONFECtionery for sale or lease. Box 1874, Victoria Press.

CLOSE IN, SOLID 3-STORY REVenue block, $34,000. 3-1920.

FOR RENT — TIRE SHOP, equipped. Box 1854, Victoria Press.

RANDALL'S LTD.

Store and 10-Unit Auto Court
City Centre
A busy store and 10 units, each self-contained with garage and heavy oil hot-water heat. This property is an excellent money maker, netting almost $10,000 per year; some improvements can be made to increase the income and value. This, we believe is an excellent opportunity. Price is $55,000 or near offer and the owner will take easy terms or house or apartment as part payment.

Sidney Is Growing
Large Waterfront Home
Seven-room colonial home, oil heat, hardwood floor, beautiful picture windows. This home is excellent for revenue purposes or for your own pleasant living. Some exchange for Victoria property considered.

Apartment Block
New — Ultra-Modern
If you desire an investment where you can be an absentee landlord, this fine apartment block of four de luxe suites is the answer. All four-room suites, self-contained, equipped with electric ranges and refrigerators. Tenants pay own heating, light, hot water; close in, on bus line, approximately half cash handles or good mortgage and some cash. Price $36,000

Side-by-Side
Fairfield Duplex
Four rooms and bath each side. Independent heating, less than year old. All oak floors, and every modern convenience, garages storage rooms. Lovely lawns, small back gardens. Very attractive proposition for home and revenue. Modest down payment. Clear title. Price $16,500
Mr. Davis, Eves. 4-8614;
Mr. Randall, Eves. 2-5447

George Randall Ltd.
1300 Douglas St. 4-8100

FIVE SUITES
SOLID INVESTMENT
Five suites, self-contained and completely automatic, situated on main artery, five minutes' walk from city centre, this excellent property newly decorated and of solid brick and frame construction, has full cement basement, all in immaculate condition. Moderate rents assure owner of full occupancy at all times. Consistent income. Ideal for semi or retired owner. Clear title. Approx. $7,000 will handle at full price of $22,500
Inspection by appointment only.
NORTHWESTERN SECURITIES LTD.
631 Yates Street
S. Houston, 4-8054 or 4-7587

SAFE INVESTMENTS
14 SUITES, Fairfield, netting 11½%. Price $50,000.
4 SUITES, good location, netting 12%. Price $15,800.
5 SELF-CONTAINED SUITES, oil hot-water heating. Room for further development. 12% net while you wait for increase in value. Only $18,500.
Alex Page, 4-8054 or 3-7325
Northwestern Securities Ltd.
631 Yates Street

54 BUSINESS OPPORTUNITIES

APARTMENTS
COMMERCIAL
PROPERTY
INVESTMENTS
A beautiful apartment building of nine suites. Close in location $57,500
Brick building on a busy street—three stores and six suites. A splendid investment $45,000
Auto court at Colwood on the highway. Five well-furnished units $27,500
Business block in the city. Three stores well rented $18,000
Call J. Smith
A. BERNARD & CO. LTD.
629 FORT STREET
Phone 4-9335. Evenings 2-3296

DUPLEXES
Take Your Pick
$1,950 Down—Up and Down. Bargain at $8,950
$2,500 Down — Revenue $110 per month $8,150
— Call —
H. Smith—2-7514; Eves., 4-6118
W. Hollick—2-0372; Eves., 2-2987
Ernest Haggis—2-7514; Eves., 9-1647
HOLLICK REALTY LTD.
1118 Quadra

SMALL MAN'S AUTO COURT
You don't have to be a millionaire to buy an auto court. Use this as a stepping stone. Seven units to start with, and 11½ acres for expansion. Only $8,200 cash required to handle this. Full particulars from Don Bacon, 4-8054 or 4-4751. A multiple listing. Northwestern Securities Ltd., corner Yates and Broad.

56 LISTINGS CANCELLED

19, 21 STROUD LOTS SOLD BY Harold Ware, Town & Country Homes Ltd., 1923 Quadra St. Phone 2-7276 as we have a few lots left in this division, or if you have some for sale, please give us a call.

3230 HARRIET ROAD SOLD BY Roy Harris of J. H. Whittome. Your listings are appreciated. Phone 2-4255, res., 9-3179.

216 MARY STREET EXCLUSIVE to Victoria Realty Ltd.

56 A LISTINGS WANTED

LIST WITH RITHET
706 FORT STREET 2-4251

57 HOUSES FOR SALE

DUPLEX FROM OWNER
Beautiful 5-year-old 5-room bungalow with first-class basement suite rent to steady tenant. Automatic heat, separate meters, entrances, water tanks, and heating. Hardwood floors, Venetian blinds throughout both suites. Large terrace lot which could be subdivided. Extensive rockeries and planter boxes. Concrete drive leads to garage and basement. A wonderful buy for $13,500. Situated 1349 Minto, corner Richardson in Fairfield. For appointment, phone 3-5270.

GARDEN LOVERS ONLY
Will be interested in this half acre with one of the finest gardens in Victoria. Fully modern bungalow with two twin-size bedrooms, full basement with extra toilet and drive-in garage. Open to reasonable offers with about $3,500 down. For full information phone Mr. Amos, 2-9411, anytime. Northwest Homes, 917 Douglas.

57 HOUSES FOR SALE

OWNER SALE
Want a distinctive 3-bedroom home in Oak Bay, taxes $137, few steps to Willows Beach, stores and schools, with private dining room, oil heat, newly decorated throughout and nice garden? Has been listed for $13,900 but must leave town in two weeks. If you have $3,000 for down payment will accept $11,900 for immediate sale. Phone 4-4278 for inspection anytime, 2548 Lincoln Road.

$1,500 DOWN, MAYBE LESS. IMmediate possession. New stucco bungalow, large living room, two good bedrooms with walk-in closets; bright cabinet kitchen, tiled, counter top; Pembroke bath; oak floors. Needs a handyman to finish basement floor and sidewalks. Furnace ready to install. A $10,000 value. Balance like rent. Price, as is, $8,500. Call Hugh Reston, 2-8117, eves., 9-3340. Newstead Realty Ltd., 766 Fort St.

MODERN SIX-ROOM CEDAR SIDing, semi-bungalow, three bedrooms, extra room in basement, full-size dining room. Venetian blinds, hardwood floors in main rooms and halls, coved ceilings, full cement basement, air conditioning, furnace, drive-in garage. Large lot, fruit trees. House partly furnished. Immediate possession. Full price, $8,450. Can be seen anytime, 54 Obed Ave. Phone 2-1187.

NEW ULTRA MODERN BUNGAlow. Ideal for a couple. No steps to climb. Nice garden, oak floors, fireplace, Pembroke bathroom, wired for electric range, garage, large living room, dining area, twin-size bedroom, kitchen, etc.; Your miles out; bus at door. $7,350. Terms, $2,850 down, balance monthly. Rosevear Co., 1115 Langley St., phone 4-6041.

BEACH DRIVE
Choice waterfront location. Lovely suite in modern co-operative apartment. Twin-size bedroom, sun porch, carport. Close to all amenities. It's the one you've been waiting for! Three and a half rooms (plus a share in the building) $7,400. Box 1971, Victoria Press.

SPECIAL $2,000 DOWN
NEW N.H.A. HOME
Spacious five rooms surrounded by new homes, with lovely view. Close to city on safe street for children. 10,600 sq. feet. Harwood floors throughout, air conditioned oil heat, full high basement with drive-in garage. Full price $10,400. Please contact B. Allen; 2-9145; eves., 4-8204. Victoria Realty Ltd.

ESQUIMALT—1150 BEWDLEY AVenue. Shake bungalow, 7 years old. Full basement, drive-in garage. Large living room-dining room combination, 25x14. Large kitchen, tile sink; 2 bedrooms, through hall plan, 4-piece bathroom, utility room, 1,165-foot floor area. $4,500 down, full price $9,950. Phone 4-0403.

CRANMORE ROAD
A modern 2-bedroom home with a further finished basement room. Sun deck and double garage. Finest oil hot water heating unit. Beautifully landscaped garden. Price with terms, $14,500. The Canada Trust Company, 1130 Government Street, 2-8111, Douglas Willard, 4-6048.

FAIRFIELD
$7,950. Attractive bungalow near Dallas Road and Beacon Hill Park. Full basement and furnace, garage. This is bright, cheerful home in well-kept condition. Reasonable down payment and balance monthly like low rent. S. Hargreaves, Realtor, Central Building. 4-9827 anytime.

YOUR OFFER DOWN
2½ Miles City Centre
½ acre, older-type four-room house in good repair. Large chicken house and small workshop. Lots of shrubs, flowers and trees. Well fenced and nice hedge makes for seclusion. Full price $6,500. Call W. E. Washington, 3-7146; eves., 8-1856. Island Investment Co. Ltd.

FOR SALE OR EXCHANGE
House in attractive location, 2 blocks from sea, 1 from school. Two bedrooms, living-dining room, kitchen, bath, utility and garage. Heatilator fireplace, full electrical wiring for range, water heater, etc. Approximately 8 years old. Taxes $70. Phone 9-1888.

ATTRACTIVE SMALL HOME
Close to shops, transportation, walking distance, two bedrooms, basement, floor coverings. Fruit trees, small fruits. Full price $5,000. No agents. 3-9123, 4-5047.

57 HOUSES FOR SALE

DUPLEX—$4,000
This is a handyman opportunity. You will have to spend some money and hard work on this one, but we believe the property to be well worth the effort. Four rooms down and four up, two bathrooms. Separate entrances. Phone J. Wright, 3-4117; Eves., 7-2886. Leach & Sparks, 1119 Blanshard Street.

LOW DOWN PAYMENT. OLDER-type three-suite apartment on Hillside Avenue. All self-contained. Main floor suite available for buyer. Revenue from other two suites $90. Tenants pay own utilities. Full price $9,950. Don Bacon, Northwestern Securities Ltd., 4-8054 or 4-4751.

VICTORIA WEST
$1,000 cash buys five-room house, two bedrooms. Oil circulating heater, automatic hot water. No basement. Garage. Small lot. Ideal for two people. Price $4,500.
E. N. BAGSHAWE, 4-0031
Alfred Carmichael & Co., 4-7341
1239 Broad Street

VETERAN OR RETIRED COUPLE, live rent free? And $2,000 or more a year income? This is IT. Main street business and residential block (with separate all-electric house for owner), on main street, Sidney. At bargain price, or exchange for Victoria property. Phone 4-8274.

TO CLOSE AN ESTATE—5-ROOM house, 3 bedrooms, full basement, H.A. furnace, extra room upstairs. Separate garage. Close to schools, stores and transportation. Taxes approximately $80. Cash price $6,500 or $7,000 on terms. Phone 2-7049.

TRIPLEX
Three self-contained suites; each has own entrance and Pembroke bath. Full basement, Oil-O-Matic hot-water heat. Ideal for away owner. To view call Jack Brown, eves., 4-4976.
PEMBERTON HOLMES LTD.
1002 Government Street 4-8124

UPLANDS SUBDIVISION
For sale by owner, new home, no steps; special features: Swedish fireplace, mahogany finish wall and trim, oak floors, perimer oil heat, lots of cupboard space in kitchen, utility room, three bedrooms, all with sliding cupboard doors. Appointment to view, 4-5091.

FAIRFIELD
Lovely three-bedroom home, near water and park, all on one floor, Oil-O-Matic heat, drive-in garage, ideal for invalid in wheel chair. Good terms, full price, $8,500. Please contact B. Allen, 2-9145; eves, 4-8205. Victoria Realty Ltd.

CITY—4-SUITE APARTMENT, ALL self-contained. Income $3,060 yearly. Very low expenses. Good terms. Full price only $17,850. To view call Jack Brown, 4-8124; eves, 4-4976. Pemberton, Holmes Ltd., 1002 Government Street.

7-ROOM HOME IN THE GORGE, city side. Spotless condition. Oil-O-Matic piped heat available. Paved street. Can be had for low down payment. Full price $8,500. Call Jack Brown, eves. 4-4976. Pemberton Holmes Ltd., 1002 Government Street. 4-8124.

$750 DOWN—$750
Six-room bungalow. Full basement. Hot-air furnace. Good condition. Full price $8,400.
Call Jack (Boots) LeBoutillier, at 2-9145, or Eves. 3-3883.
VICTORIA REALTY LTD.

FOR SALE BY OWNER — 1953 Runnymeade, two-year-old stucco bungalow. Hardwood floors throughout, mahogany doors, large windows. Drive-in garage. Phone 4-3301.

COLWOOD
Reduced for quick sale—New four-room stucco bungalow, with breezeway and attached garage. Four-piece bathroom. Oak floors throughout. Price $5,900. 8-1114.

BY OWNER — DEAN HEIGHTS area. N.H.A.-built modern 4½-room stucco bungalow. Full basement, matching outside garage. 4½% loan available. Taxes and monthly payments only $44. 4-9977.

A BARGAIN, EIGHT ROOMS, good family home, or suitable for duplexing. Furnace, basement, garage, laundry tubs. Good condition. Only $6,350 cash. Rosevear Co., 1115 Langley. 4-6041.

BRENTWOOD PROPERTIES
4-room cottage and bath overlooking bay, $4,500. Harold C. Cross, West Saanich Rd., 3 miles north of Brentwood, Keating 46M.

Times Crossword Answer

PUZZLE No. 118

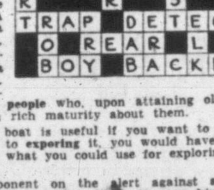

COMMENTS:

ACROSS:

5. **Aerial** is an excellent answer. Every **Serial,** with sufficient revision and adaption, could be made suitable for TV.

12. **Slashed** justifies the phrase: "By several seconds"; **Smashed** does not.

13. One would hardly rely on a **Lad,** since he would be emotionally immature. A man can be a **Cad** and a bully in one sphere of life, and yet be faithful in love.

15. Old **Ale** certainly has a rich and mature quality. Old **Age itself** has no particular qualities at all; it is **people** who, upon attaining old **Age,** may **possibly** have a certain rich maturity about them.

16. **Inlet** fits the clue. A boat is useful if you want to **get to** an **Islet,** but when it comes to **exporing** it, you would have to do this on foot. A boat **is just** what you could use for explorinng **an Inlet,** which is **water.**

18. **Trap** is best. An opponent on the alert against a **Trap** can normally avoid it. Alertness is less likely to save him from being **Tripped,** since a **Trip** only takes a split second and can come quite unexpectedly. Thus **Trap,** of the two, is preferred although it is a close choice.

21. "In his absence" points to **Detect;** if it were done in his **presence,** there would be no question of **"Detecting"** it, but there would still be the question of **Detesting** it.

24. **Rear** fits the clue more aptly. Whether or not you expect an animal to **Roar** depends on what species of animal it **is,** not whether it has a placid disposition or not (e.g. a placid old lion **may Roar,** but other animals may be far from placid yet **never Roar**). The clue is broadly true **Rear.**

25. If a man has a fine-looking **Boy,** the implication is that the **Boy** is his son, and the man may well be proud. He may have no cause for pride in a fine-looking **Bay,** which he may **bought,** and had no hand in breeding or rearing. **Buy** is too vague.

26. You don't expect an astute **Backer** to lose his capital (i.e. his own money). You don't expect an astute **Banker** to lose his **customer's** capital (not really **his** capital).

DOWN:

1. **Few** is better because it contributes to the meaning of the clue, while **New** is redundant. Any friend "made" **must** be a **New** one.

6. A film director would only decide to **Remake** an **exceptional** picture. You do not **Retake** a whole picture, but only certain shots and scenes.

7. The clue implies that it **is** a pity, anyway. This is generally true of **Delay,** which one woulld prefer to avoid. **Decay** is a necessary and inevitable function of nature, and **is only** a pity when it affects human welfare.

11. Some people believe that a dog should not be allowed to jump up on a **Chair.** Everybody, you may well say—and that includes even the most ardent dog-lover, however—appreciates that **a certain amount** of restraint is necessary and that a **Chain** is necessary on some occasions. What they would object to is a dog being **Chained** up **all the time.**

12. **Smart must** apply: you couldn't be stung without it **Smarting.** You might or might not **Start** — it would depend upon circumstances.

14. After **the injury,** he may anxious to **Rest** it—to give it every opportunity to recover. After it had **recovered,** he would want to **Test** it.

Times Crossword Contest

$225

NO WINNER LAST WEEK

THE RULES

Solve the clues as you would any crossword puzzle. Clip out the dotted form and mail it to The Victoria Daily Times.

You can send in as many entries as you like in one envelope, but they must be on the form printed in the paper. Facsimiles will NOT be permitted. This puzzle will be printed on Friday, Saturday and Monday.

All answers must be received by the morning mail of Wednesday.

Be sure to clip on the dotted line. This is for the convenience of tallying entries.

EARLY MAILING WILL BE APPRECIATED

The answer will be printed in Friday's paper each week. It will be a good idea to keep a record of your solution and compare it with the answer.

PRIZES

Anyone may enter with the exception of employees of Victoria Press Ltd., and their families.

A prize of $25 will be paid for solving the puzzle. If there is more than one winner the prize will be divided.

BONUS

If the winner is a regular daily subscriber to The Times by carrier or mail a special bonus will be paid in addition to the regular prize of $25. (Agents and dealers are not classified as carrier subscribers.) When there is no winner the bonus will increase at the rate of $25 per week until a winner is found. When there is more than one winner the current bonus will be divided.

This week's prize is $25 plus a $200 bonus.

Study the clues carefully before you write down your answers. There is always one answer which is best. The decision of the judges in the contest will be final and all contestants taking part agree to abide by their decisions.

PUZZLE No. 119

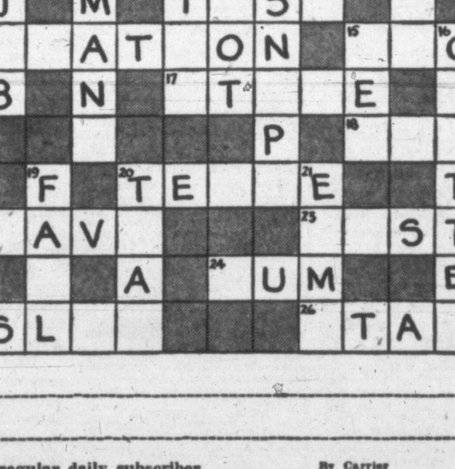

NAME ______________________

ADDRESS ______________________

☐ I am a regular daily subscriber
☐ Please start delivery

By Carrier
By Mail
(Please Check)

Puzzle No. 119 —CLUES— Puzzle No. 119

ACROSS:
3. There are many trees in one
6. Nowadays, it's unlikely to hold up attacking troops
8. Small child
10. It's dangerous for a child to do so in the middle of the road
12. Scramble the word "shot"
14. People may be affected by a great one
15. Abbreviation of "second"
17. To some extent is concerned with tax problems
18. A popular girl's name
20. If a boss seemed unduly ——, it might well affect his secretary's standard of work
22. Where money is concerned, the more you ——, the better
23. Being —— can lead to a sense of insecurity
24. Might help warm up a certain type of Scotsman
25. It's the aggressive and skilful bridge player who may bank heavily on a —— chance
26. Heavenly body

DOWN:
1. A good trainer always expects his man to be —— on the day of the fight
2. When it's a lovely morning for a walk, the sooner you —— out, the better
4. It sometimes saves a lot of trouble when a —— order is cancelled
5. Damage to it can prove to be a very serious matter
7. To a student of ethnology, may well merit special study
9. Worn on the foot
11. Task or occupation
12. Short form of "it is"
13. Breaks in two
15. A body of water
16. If unnecessary can irritate a person who hasn't been sleeping well
19. In attempting to stop a goal, a goalie may quite possibly ——
20. A pair of horses, perhaps
21. Certain trees

Send your answer to The Times Office to arrive not later than next Wednesday morning.

TIMES CROSSWORDS, C/O VICTORIA TIMES
2631 Douglas Street

Send all entries in one envelope—each entry is checked individually.

57 HOUSES FOR SALE

618 AGNES STREET (OFF GLANFORD) — 5½-room stucco bungalow, three bedrooms. Cement basement, piped furnace. Big garden lot with fruit trees and small fruits. Scenic location rear bus. Bargain at $7,975. Quick possession.

HIGH ESQUIMALT—$10,750
1142 OLD ESQUIMALT ROAD
Three-bedroom stucco bungalow with full basement, piped furnace, drive-in garage, also separate garage. Good lot in lawn.

1371 DOWNHAM ROAD OFF BLENKINSOP ROAD—$10,750
Two-year-old, 4½-room stucco bungalow. Through hall, oak floors, living room 13x17 with Roman brick fireplace, dinette 8½x11, cabinet kitchen, two bedrooms, four-piece bathroom. Full basement. Air-conditioned heating. Separate garage. N.H.A. mortgage of $7,000 at 5¼% can be assumed.
Alex Page, 4-8054 or 3-7325
Northwestern Securities Ltd., 631 Yates Street

TEN MILE POINT—3 BEDROOM, "L" living room-dining room, full basement, oil heat, 1,250 square feet, N.H.A., 2 months old, land-old. Landscaped. $13,900. 2789 Place. 7-1556.

$2,500 DOWN FOR FIRST-CLASS revenue property, close in. Four or five rooms for owner. Present revenue $148. More could be made. Call Mrs. McCandless, days 3-8111. McCandless Realty, 830 Fort St. Eves. 4-5855.

CEDAR HILL—BY OWNER, $3,000 down, secluded bungalow, partly furnished, 2 bedrooms, 7 years old. Two lots, lawn and trees. A lovely home. Phone 7-2279.

WATERFRONT, GORDON HEAD—Two acres with four-room bungalow and extra room in basement. Secluded, unobstructed view of island. Phone owner, 7-2940.

REVENUE — OWNER WILL SELL or exchange 7-room house, 2 bathrooms, automatic hot water, full basement, furnace. Fairfield. Box 1878, Victoria Press.

ULTRA-MODERN THREE-BEDROOM ranch-style house with so many extras it must be seen to be appreciated. $16,800. For information phone 9-3633.

WHEN CHANGING YOUR ADDRESS, be sure to arrange for uninterrupted delivery of your Victoria Daily Times by telephoning 2-3131, Circulation Dept.

1617 McRAE — COMPLETELY equipped three-year-old, two-bedroom bungalow. $2,000 down. Full price $9,450. For information, A. McLean, 2-7915.

OAK BAY RANCH-TYPE BUNGALOW, set back on beautiful lot, with seclusion. Seven rooms, bathroom; garage; workshop. Home with character. 3-2177.

$8,750
N.H.A. four-room stucco, view, bright basement, ¼ acre. 1525 Ruby Road. 7-2822.

LANGFORD LAKE WATERFRONT property, Leigh Road. Modern bungalow, two bedrooms. Year-round living. $7,800, half cash. 3-1761.

3181 CARMAN ST.—NEW 3-BEDROOM bungalow. Oil-O-Matic. No basement. Cash to mortgage, $11,300. 2-6852.

OWNER TRANSFERRED, SELL equity in five-room house, $900 cash, balance $60 per month. Full price, $4,600. 117 St. Lawrence St.

COMFORTABLE 4-ROOM MODERN home in Sidney, $4,850 cash. Particulars on application to Box 132, Sidney P.O.

$1,000 DOWN, FULL PRICE $8,500, buys year-old stucco bungalow. 741 Daffodil. 9-4526.

954 NEWPORT. LARGE HOUSE near the golf course. Seclusion, nice grounds. Owner 954 Newport.

SIX-ROOM HOUSE. FRUIT trees. Two-car garage. $5,600 cash. 411 Marigold.

A. BERNARD & CO LTD
629 Fort Street 4-9335
Member Victoria Real Estate Board

OAK BAY
2 OR 3 BEDROOMS
Attractive seven-year-old bungalow, 1,050 SQUARE FEET, FULLY INSULATED, has charming living room, spacious electric kitchen with dining area, utility room, two nice bedrooms and another room, suitable for den, dining room or bedroom, no steps, part basement, furnace heat to all rooms, spacious matching garage, taxes $112, neat garden fenced, beautiful condition and easy to maintain. Terms at $9450
Mr. Belcher, 4-9335; res., 4-3594.

Cadboro Bay Area
FIVE ROOMS, OIL HOT-WATER HEAT—Six years old, fully insulated modern bungalow; 21-ft living room has large open view window, adjoining dining room, two twin-size bedrooms, etc.; kitchen has utility room. No basement or steps, separate matching garage. 100 feet frontage, 400 feet deep, heavily treed. Taxes $117. Handy to everything. Multiple Listing. Terms at $10,760
(Mutliple Listing)
Mr. Belcher, 4-9335; eves., 4-3594

LOVELY HIGH LOCATION
THREE BEDROOMS
This stucco home, less than three years old, has three splendid bedrooms and up-to-date bathroom. An attractive living room (13x22) with fireplace, large modern kitchen (wired) with bar and dining area, handy utility room off the kitchen. HARDWOOD THROUGHOUT. Drive-in garage, hot-air heating. Not too much garden. Good value at $9950
Call Mr. Francis; eves., 2-2349.

GORGE DISTRICT
$5650
A good home and a good buy for someone. Full basement, automatic oil floor furnace, five rooms and bathroom on one floor. The rooms are well decorated and spacious, separate garage. About $2,000 down $5650
Call Mr. Francis; eves., 2-2349.

OAK BAY
OWNER TRANSFERRED
Five-year-old stucco bungalow. Three bedrooms with extra finished bedroom in basement, complete with built-in bunks. Rumpus room partly finished. Fireplace. Through hall. Large living room, open fireplace. Large dining room. Electric kitchen. Utility room. Oil-O-Matic heat. Attached garage. Garden all planted. Fruit trees.
Mr. Hamersley. Eves., 2-3750.

NEWSTEAD'S

OAK BAY
THREE BEDROOMS
This comfortable family home on a quiet shady street, contains living room, dining room, kitchen, den, three bedrooms, utility room. All large size. Full cement basement. Large lot. Price $10,500
Phone J. Murray, 2-8117; Eves. 3-1435.

NORTH DOUGLAS
ENJOY THE COUNTRY
Just five minutes from town. On bus route, close to schools and stores, this three-year-old stucco bungalow consists of large living room with tiled fireplace, two good bedrooms, bright kitchen with dining area, tiled bathroom; full basement with drive-in garage, hot-air heat. About half cash and balance only $41 per month, including taxes. Full price $8950
Call Hugh Reston at 2-8117; eves., 9-3340

CUT LIVING COSTS
LIGHT AIRY ROOMS
Your opportunity to live cheaply this fine James Bay duplex has two self-contained two-bedroom suites. New wiring, new plumbing and good decoration, solidly built and cheap to run. Two big well decorated kitchens with good modern ranges and lots of cupboards. Move in at once; a real buy. Low down payment. $8400
Call Bailey at 2-8117. Eves. 3-3083.

CLOSE IN
This roomy family home in a quiet neighborhood, yet close to shopping centre, contains THREE BEDROOMS, living room, dining room, cabinet kitchen; extra attic room roughed in. Full basement. Hot-air heating. Priced right at $6950
Phone J. Murray now at 2-8117, or eves., 3-2485.

NEWSTEAD REALTY LTD.
766 FORT STREET 2-8117

57 HOUSES FOR SALE

RANDALL'S LTD.

HOME AND REVENUE
FAIRFIELD
Up-and-down duplex, lower suite has three rooms and a bath. The kitchen is modern, nice living room, large bedrooms, Pembroke bath. Upper suite also three rooms and bath. Very nice kitchen, large bedroom, good-sized living room. Good garden lot. Well located within walking distance of town. Full basement, hot-air furnace. Price with terms $11,500
Mr. Grieve, Eves. 9-4163

FAIRFIELD, FURNISHED
Owner Leaving City
Everything goes with five-room, N.H.A.-built, four-year-old home except linen, dishes and a few personal articles. New fridge, electric range, chesterfield, two bedroom suites included in this sale. Hardwood floors, basement, furnace, large garden lot, all for total price of $10,400
Mr. Doug Robertson, eves. 4-0662

GORGE
$2500 Down
Clear title, white stucco bungalow built approximately eight years. L-shape living room, two large bedrooms, electric kitchen with nook, full basement, furnace and garage. High location. Landscaped lot. Full price $8950
Mr. Twamley, eves. 4-4490

SAANICH $1250 DOWN
THREE BEDROOMS
Semi-bungalow, living room, cabinet kitchen, two bedrooms, bathroom and one bedroom up, garage, extra lot for garden purposes, older-type bungalow, but in excellent repair and nice location. $1,250 down. Price $6500

GORG WAY
Down $2000 Down
Three bedrooms, new N.H.A. home, featuring lovely living room, fireplace, dining area, smart electric kitchen, Pembroke bath, full basement, furnace. Garage. Just new and very nice. Only $67 per month, interest, principal, taxes. Only $11,000
Mr. Davis, eves. 4-8614

MR. HANDYMAN
Four rooms, part basement, waterfront Portage Inlet, in need of repairs. Price on terms $4700
Mr. Jaffray, eves. 9-1806

TAKE YOUR CHOICE
$5500 IS CASH PRICE. Three large rooms and four lots, Wilkinson Road area, good value.
$6750 ON EASY TERMS. Five rooms, Esquimalt, near Dockyard.
$8250—New 4 rooms and basement, oil heat, Gorge-Selkirk area, owner leaving city.
$10,500—Solidly-constructed white stucco, Gorge district, ideal family home.
$13,500—8-room stucco Braefoot area, hot-water heat, real value here. Owner would consider smaller home or agreement or mortgage as part payment.
$13,500—Langford lakefront, almost new stucco bungalow with cottage rented at $45. Pleasant, convenient living plus revenue.

GEORGE RANDALL LIMITED
1309 Douglas St. 4-8109

H. J. FERGUSON
Builder-Contractor
2-6412

Quality-Built N.H.A. Homes
Architect Designed

Fairfield—$2500 Down
Spacious, three bedrooms, ranch-type, oak floors. Williams Oil-O-Matic heating, copper boiler. Extra large closets, attached garage, tiled bathroom with vanity basin.

Westview—$3500 Down
Three bedrooms, oak floors, drive-in garage, spacious cabinet kitchen, Williams Oil-O-Matic heating, tiled bathroom with vanity basin.

Gordon Head
$3500 Down
Unsurpassed sea view, spacious modern living. Three bedrooms, large living room, dining room, cabinet kitchen, Williams Oil-O-Matic heating, copper boiler. Full concrete basement.
PHONE 2-6412

HICKS REALTY LIMITED
1710 DOUGLAS STREET 2-5104
OPPOSITE HUDSON'S BAY STORE

SEAFRONT
FACING THE SUNSET
(555-G) A delightful waterfront property with its own dock and beach cottage, rented at $500 per year. The gracious house has 7 charming rooms. Modern bathroom and kitchen and the latest in automatic oil air-conditioned heat. Breath-taking view of sea and hills, and only a few minutes from town. Price, with excellent terms $16,250
Mrs. Burbidge, 2-510.., any time

CHEAPER THAN RENT AND BRAND NEW
(461-H) On new subdivision, surrounded by new homes. Very pretty 4½ rooms. Full cement basement. Perimeter heat and drive-in garage. You can't afford to miss seeing this house. Very low down payment at, full price $11,250
Mr. Dupont 2-5104, Eves., 8-2648

TOLMIE DISTRICT
(464-H) Attractive cottage on high, secluded location. Panoramic view overlooking city. Full basement, separate garage. Low down payment will handle. Don't miss this. A real good buy for only $4800
Mr. Newton-White, 2-5104, any time

EXCLUSIVE
$675 CASH, $3500
1434 Harrison. Good location, corner of Pandora. Older type, 3 rooms down, 3 up basement, drive-in garage, furnace. Needs redecorating. Handyman's special. Drive by and if interested ask permission to inspect. Owners transferred and selling far below purchase price.
Please ask for Mr. Hall, Eves. 8-2878

APARTMENT
11 SUITES
Grossing $11,040, showing over 10% on capital investment of $30,400. Full price $78,000
For more information contact Mr. DeMan, Eves. 4-2402

H A HUMBER LTD.
1220 Broad Street 2-9161

FAIRFIELD—CLOSE IN
Spacious family home on Linden Avenue. Stucco construction, with four bedrooms $10,500

OAK BAY
Close to sea and golf course. Family home with 4 bedrooms. Terms $11,000

RALPH H. WILSON
124 Yarrow Building Phone 3-9813
Mr. Scott, eves. 4-3696

57 HOUSES FOR SALE

Pemberton, Holmes LTD EST 1887
1002 GOVERNMENT ST 4-8124

LAKE HILL - QUADRA
LOVELY 5-ROOM
STUCCO—OIL HEAT
An attractively priced almost-new five-room bungalow in a very nice location. All new homes. Large living room with fireplace, dining room, bright electric cabinet kitchen, two bedrooms. Oak floors throughout. Full high basement with drive-in garage and automatic oil furnace. Half cash handles. Clear title. Full price only $10,500
Phone Reg. Caselton, 4-8124; eves., 3-8464

NEAR UPLANDS
3 BEDROOMS
OIL HEAT—$12,900
OWNER TRANSFERRED!
Attractive semi-bungalow at a price you can't afford to miss. Through hall, living room with fireplace, guest-size dining room, cabinet electric kitchen, two bedrooms and bath on main floor. Concealed stairs to one bedroom finished and one unfinished. Full basement. Oil heat. Drive-in garage. Nice level garden lot. Lane at rear. Terms available.
Phone Mrs. Shirley, 4-8124 or 4-8485 eves.

OAK BAY 3-BEDROOM BUNGALOW
Lovely setting midst the oaks. Quiet street, dry dash stucco requiring minimum upkeep. Living room with fireplace, dining room, modern cabinet kitchen wired for range. Four-piece tile bathroom. Automatic hot-water. Extra two-piece bathroom in basement. Drive-in garage. Very good lot, landscaped, and lawns. Full price $13,650
Generous terms.
S. W. Spaven, 4-8124; eves., 4-7013

MOST ATTRACTIVE
N.H.A. CONSTRUCTION
This smart 7-year-old white shake bugalow has living room 16x13 with hardwood floors and gleaming tile fireplace, two bedrooms, three-piece Pembroke bath bright sunny kitchen. Hot water heat to all rooms. Part basement. Separate matching garage. Lot 50x170. High-well-drained location near bus, store and school. $2,000 down. A real buy at $7750
Call W. Woodley, 4-8124 Eves., 4-3916.

PRICE REDUCED
Stucco Half-Timbered
APARTMENT BLOCK
CONSISTING OF EIGHT SUITES, situated on a most desirable street, 10 minutes from Parliament Buildings, IN A VERY GOOD RENTAL DISTRICT. This exceptionally well built apartment block: four suites consisting of licing room, open fireplace, den with electric fireplace, two large bedrooms, four-piece bathroom, kitchen and dinette. Five other small suites. HOT WATER furnace and domestic hot water heated by Oil-O-Matic. Lighting system also automatic. Six garages. Approximately $25,000 cash will handle. $20,000 mortgage 4½%. Will take $12,000 bungalow in part payment. Full price $57,500
Call H. F. Hepburn, 4-8124 Eves., 3-7039
Multiple Listing

FAIRFIELD
Up-and-down duplex, consisting of a four-room, plus sunroom and bath up, rented at $70; four rooms and bath down. Own entrances. Nice lot. Full price, with terms, only $8950
To view, call Jack Brown, 4-8124 Eves., 4-4976

COLONIAL
HIGH QUADRA
FOUR BEDROOMS
Near shopping bus and schools, a splendid, well-built, oil automatic hot-water heated home with 22-foot living room on a large, nicely-treed lot, attached garage; two bathrooms. Definitely the buy of the season. For cash only $11,000
Please call K. Liss, 4-8124; eves., 2-8565

3 BEDROOMS
OAKLANDS AREA
An attractive five-room shake bungalow, close to school, bus and stores. Living room with fireplace, wired kitchen and three bedrooms. Large separate garage and workshop. Duroid roof. Full price $6950
Call Reg. Caselton 4-8124; Eves. 3-8464

VICTORIA Realty Ltd.
R. O. NEY, MANAGING DIRECTOR
J. LeBOUTILLIER MORTGAGES
A. CAVENAGH, INSURANCE

SEA VIEW
$1,475 down or offer balance easy monthly payments. 3 bedrooms. Electric heat. Many fruit trees. Close to city centre. Taxes $65. Full price $7800
Jack (Boots) LeBoutillier at 2-9145, eves. 3-3863

SECLUSION WITH A VIEW
If you want a charming home surrounded by lovely grounds with seclusion and a magnificent view of the ocean, this will suit you to a "T". Consisting of spacious living room with fireplace, dining room, kitchen and nook, 3 bedrooms and den. Heated by Oil-O-Matic hot water, this is grand value. Must be seen to be appreciated. Priced (with terms) $16,500
Call K. Archibald at 2-9145, eves. 3-0076; or R. O. Ney at 2-9145, eves. 4-5406.

REVENUE POSSIBILITIES
A fine building of granite construction, ideally suited for convalescent home or suites. Two story 14 rooms, bathroom on each floor. Absolutely tip-top condition in every way. Patio, balcony and conservatory. Full basement with new furnace. Copper piping. Wonderful revenue possibilities and a bargain at $16,800
P. Goodsell at 2-9145, eves. 4-3315

$2100 DOWN
Will buy a cosy modern 5-room bungalow with 2 bedrooms. This home is heated by Oil-O-Matic and offers seclusion in a good district. A dandy buy at $8500
Call Keith Archibald at 2-9145, eves. 3-0076; or R. O. Ney at 2-9145 or eves. 4-5406.

FOR THE DISCRIMINATING
For the discriminating home owner this lovely home offers the ultimate in modern living. Situated in the choicest of districts, the living and dining rooms are designed to capture the full panorama of the Olympic mountains and ocean view. A well-planned modern cabinet kitchen with nook, utility room, 3 spacious bedrooms and 4-piece bathroom complete the floor plan of this superb home. An attached garage insures ample space for activities in the basement. Only superlative adjectives can properly describe this beauty. Near Oak Bay schools, college, Normal school and stores. This is an N.H.A. home with low down payment. Full price only $17,900
Please call R. O. Ney at 2-9145; eves. 4-5406; or Keith Archibald at 2-9145; eves., 3-0076

N.H.A.—OIL-O-MATIC
A delightful new home in a new subdivision. Living room, dining room, kitchen and three good bedrooms. We can not often offer you such a home with oil heating for a down payment of $2,400. Full Price $11,600
Call Keith Archibald at 2-9145; eves. 3-0076; or R. O. Ney at 2-9145; eves., 4-5046

VICTORIA REALTY LTD
1115 DOUGLAS ST 2-9145
OPPOSITE EATON'S

57 HOUSES FOR SALE

B.C. LAND & Investment Agency Ltd.
OUR 82nd YEAR IN REAL ESTATE
Member Multiple Listing Bureau

3131 WESTDOWNE RD.
Brand new superior three-bedroom bungalow now under construction. Will be completed July 31. Buy it now with $5,430 down and $75.77 per month, and select your color schemes. The only home for sale in the new Lansdowne Park subdivision, built by one of Victoria's finest builders. De luxe appointments throughout. Full price is $17,600

1262 ROCKLAND AVE.
TO CLOSE ESTATE
Modern cedar-shake semi-bungalow in the choicest part of Rockland, with entrance hall, open stair, two-piece powder room, gracious living room 17x21.6, dining room 13x14, kitchen with stainless steel sink unit, wired for range, master bedroom 15x16.6, with dressing room and bath en suite, cosy den, all main floor. Upstairs are three bedrooms and two full bathrooms. Full basement with rumpus and fireplace, double garage. OIL HOT-WATER HEATING. For immediate sale at only $18,000

OAK BAY NORTH
Modern five-room bungalow with extra bedroom in basement. Automatic oil heating, drive-in garage from lane. An attractive home with shrubs, etc., and pretty garden, at $11,500
Good terms available on both of these homes. Exclusive listings. Please ask for Mr. W. O. Cameron.

SHAWNIGAN LAKE
Lovely lakeshore secluded 5-room modern bungalow with automatic oil heating. Approximately 5½ acres and 600 feet of lakefront. Boathouse and two docks. Has subdivision possibilities if property too large. A multiple listing. Price $17,500

OAK BAY SOUTH
Ideal for retired couple. Cosy modern stucco bungalow, consisting of living room, dining room, cabinet kitchen with nook, 4-piece bathroom and 1 bedroom. Concealed stairway up to guest bedroom. Full basement, drive-in garage and hot-water heating. Garden and home in A-1 condition. Substantial cash payment required. Price $9450
Call Mr. Hope 4-4115, Eves. 3-6924

ON SEAFRONT
Oak Bay. Wonderful views and just a stone's throw from water's edge. Large six-room stucco bungalow, with a delightful living room. Large dining room. Nice electric kitchen and nook. Three bedrooms. Oil heat. Price, on terms $13,500

FOUR BEDROOMS
TWO BATHS
A lot of accommodation for a reasonable price. Oak Bay, near sea and schools. Fine living room, family-size dining room, large master bedroom and bath down. Full basement oil heat. Secluded and landscaped garden. View of sea. Fruit trees. Cash talks here. Let us show you this fine family home. Asking price $16,500
Call Mr. C. R. V. Bagshawe, 4-4115; eves., 3-2548

WATERFRONT
VIEW ROYAL
A secluded California concrete tile bungalow featuring attractive living room with fireplace, bright knotty pine dining room or den with fireplace, powder room (colored fixtures and shower), kitchen finished in knotty pine and wired for range, on the main floor. Upstairs offers one nice bedroom with dressing room off, plus colored three-piece bathroom. The style of roof offers an excellent sundeck. Small room in the part basement and Oil-O-Matic hot-water heating. Approximately one acre in almost natural state $13,000
Mr. Armstrong, 4-4115; eves. 2-6990

B.C. LAND BUILDING
922 Government Street 4-4115
Member of Real Estate Board of Victoria

Town & Country Homes Ltd.
1923 QUADRA PHONE 2-7276

DEAN HEIGHTS
BRAND NEW TWO-TONE STUCCO BUNGALOW—four plus. Just finished, all oak floors, coved ceilings, choose your own color combination. Full basement with drive-in garage, Oil-O-Matic heating. Excellent location. Terms arranged $10,800
Call Mr. Ludlow, 2-7276 or 3-5101

CITY—REVENUE
THREE SUITES. Two 3-room suites down and one 3-room suite up. Three bathrooms, three gas ranges included, full basement. Close in. Revenue $160 a month. Taxes $129. Full price $9500
Ken Sturgeon, 2-7276 or 7-1580

JUST A BABY
IN AGE
West Tillicum Bungalow
$2,500 down and assume N.H.A. mortgage. You can move into this smart three-month-young, five-room, two-bedroom home. Nice lot, two-tone stucco. Fine grade materials and finish throughout. Through-hall plan. Bright in all rooms. Faces east. Garage. Full price $10,700
H. Forrest 2-7276, Res. 2-0274

BUNGALOW
$1500 DOWN $1500
Six rooms and utility on one floor, all in good condition, large family kitchen four bedrooms or three bedrooms and one could be used as a den, full basement, separate garage, on city sewer. Taxes only $92. Close to school and transportation. Full price $7800
Contact Harold Ware, eves. 2-1461

HIGH QUADRA
4 BEDROOMS
ATTRACTIVE two-story home with two bathrooms, living room with fireplace, dining room and electric cabinet kitchen, hardwood floors, automatic oil HOT-WATER heat. Full price (with terms) $11,000
Ken Sturgeon 2-7276 or 7-1580

EXCLUSIVE BUSINESS
Grocery, Coffee Bar, Butcher Shop, Gas Pumps—large living quarters, one acre land. Price $15,500
Plus stock. Will accept three-bedroom home in city. For more details phone Mr. Christensen, 2-7276; Res. 3-8496

BUNGALOW
$1500 - DOWN - $1500
Balance as rent, older type in good condition, living room, kitchen and two bedrooms. Full cement basement. Taxes only $63. Extra lot may be purchased next door if desired. Full price $5950
Contact Harold Ware, eves., 2-1461

FAIRFIELD
SIDE-BY-SIDE DUPLEX
5 YEARS OLD
Four good-sized rooms each side, living room, kitchen wired for range, two bedrooms, full basements, drive-in garages. Close to sea. Full price $14,700
Contact Harold Ware, Eves. 2-1461

ROSES and SUNSHINE
FERNWOOD DISTRICT
A QUIET STREET, AN ATTRACTIVE FIVE-ROOM BUNGALOW, A BEAUTIFUL GARDEN. IMMEDIATE POSSESSION. Terms $2,500 down, $50 per month to owner. Be the lucky couple to see it first. Call Mr. Ludlow, 2-7276. A bargain $6800

JAMES BAY
$1500 - DOWN - $1500
Stucco bungalow, four rooms, oak floors in living room with open fireplace, two bedrooms and modern kitchen, laundry tubs and attached garage. Duroid roof. Boulevarded streets. Sidewalks. Fruit trees. Full price $7350
Contact Harold Ware, eves. 2-1461

57 HOUSES FOR SALE

HARRY FOSTER LTD.
1315 DOUGLAS STREET 2-2101
Member Multiple Listing Bureau

DUNLEVY ST.
OAK BAY
These days, houses seem to be designed either as a home for entertaining, or as a home for comfortable living. Happily, this home combines the best features of both plans. It does not have that vacant look after the guests have departed. Here are the facts: Living room 24x15 beautiful wall-to-wall carpet. Dining room 16x12, oak floor. Labor-saving cabinet electric kitchen. Breakfast nook. Wall-to-wall carpet in the hall. It has two bedrooms, the smaller having wall-to-wall carpet and a fireplace. Full high basement, bright and clean, extra finished bedroom. Oil-O-Matic air-conditioned heating system, and a drive-in garage. Situated close to the Uplands but having moderate taxes, $189. This four-year-old modern stucco home can be purchased on excellent terms by a responsible party. Full price $15,750
Please call George Jessup, Day 2-2101; Eve. 2-1667

! SEE THIS !
Open for Inspection
Friday and Saturday
2-5 P.M.
674 BAKER ST.
(off Glanford)
NEW—N.H.A.
3 BEDROOMS
See the many features in this home before you buy. Situated in Glanford Gardens amongst all new homes. Floor plan comprises living room (17x12) with fireplace, L dining room, cabinet kitchen with dining space, three good bedrooms. Four-piece Pembroke bathroom with colored fixtures, full cement basement with drive-in garage. Oil-O-Matic perimeter heating. House is wired for range and electric hot water. No. 1 oak floors throughout. Two-tone stucco exterior. This is real value on price and terms. Monthly payment approximately $60 plus taxes. $2,100 down. Full price $11,950
Call Herb Hodgson, 2-2101 or 9-2114, day or night. Or call at 611 Baxter Ave.

$1500 DOWN $1500
$55 MONTHLY
5-ROOM STUCCO
SPOTLESS — MODERN
BETTER THAN N.H.A.
$9250 — Cheaper than you could build, and the price includes expensive combination electric stove and television aerial. Immaculate inside and out and only 10 years old, oak floors in main rooms, living room with fireplace, dining room, cabinet kitchen, two bedrooms and four-piece bathroom. Full high cement basement, drive-in garage. Sewers have been connected. Balance of price at the amazing payment of $55 monthly. Please do not disturb owner, but drive by and look at this attractive home, then call Stan Hinde, 2-2101 anytime.

OAK BAY
JUNCTION
$1500 DOWN
$7500
1607 Morrison Street up for quick sale. Drive by this immaculate three-bedroom home. Full basement, drive-in garage. Coal stoker heat two upstairs bedrooms have brought in $45 per month for 18 years. Six very well kept rooms. Please do not disturb the owner. This is a very ideal and central location.
Charles Vining, 2-2101 anytime.

FAIRFIELD
GONZALES
THREE BEDROOMS
$7950
Of excellent construction, this home has been extremely well kept by present owner for past 15 years. Wide entrance hall leads to oak floored, beam ceilinged living room and dining room, as well as large kitchen down. Upstairs are three nice bedrooms, bathroom and separate toilet. There is a full cement basement with hot air piped furnace and separate garage. Extenuating circumstances force sale. May be handled with $2,500 down and the balance as rent. For further information please call Robert Mitchell at 2-2101 or 3-4473.

BOORMAN'S

JAMES BAY
A GOOD BUY
Here is an older type five-room siding bungalow, clean inside and out. LOW TAXES. Located near the parliament buildings. PRICE, FOR CASH $3950
Stan Cornish, Eves., 3-5878

UNIVERSITY AREA
LOW TAXES
This little home, which is in first class condition throughout, may be just what you have been looking for. Situated in a nice quiet area surrounded by a pretty garden, it features living room 14 x 17, with attractive fireplace, 2 good size bedrooms, bright kitchen with utility room, tubs, 3-piece bathroom. Fully insulated. Separate garage. Taxes only $84. Price, with terms only $7950
R. Harris, eves. 7-2998

CITY
IT'S GREATER THAN
YOU THINK
Only seven months old, this bungalow of five large rooms, plus full basement, has a FLOOR AREA OF 1,174 SQ. FT. After allowing for the value of the lot, the cost of this home is LESS THAN $8.00 PER SQ FT. and it features
Oak floors throughout.
Range wiring.
Elco. Dom. Hot water heater.
Tiled kitchen counters.
Full price only $9950
Reasonable down payment considered.
J. S. Boorman, eves., 2-5036.

TRIPLEX DE LUXE
5 YEARS OLD
Fully modern, fully self-contained, fully trouble free. Automatic oil heat. This is not a conversion, it is a tidy investment in an excellent location. Full price $18 950
Mr. McDonald, Eves. 2-1542

Boorman Investment Co. Ltd.
616 VIEW ST. 3-7124

57 HOUSES FOR SALE

NORTHWESTERN SECURITIES
OF VICTORIA LTD.
631 YATES AT BROAD

KIPLING
7 SUITES
Here, for the first time on the market, we are pleased to offer this choice apartment building of seven suites. You will APPRECIATE THE QUALITY OF CONSTRUCTION and ENJOY THE SECURITY of owning property in THIS CHOICE INVESTMENT LOCATION. Fully automatic and SHOWING EXCELLENT RETURNS with carefully selected tenants we can only award this as today's MOST SECURE AND DESIRABLE BUSINESS OPPORTUNITY AT $37,500
Inspection by appointment only
Call L. E. Kirk, 4-8054 or 3-8528

3913 WINTON
SPEAKS FOR ITSELF
There is no need for us giving you a sales talk here. If you want a really select 3-bedroom home in this area, this is it. A multiple listing. Price $17,500
Don Bacon, 4-8054, or 4-4751

UPLANDS SLOPE
SEA VIEW
Here is a real quality 12-year-old full-basement home that must be sold as the owner is being transferred. Large living room and guest size dining room, together with two bedrooms down and concealed stairway to large third bedroom, spotless kitchen, Pembroke bath. Oil-O-Matic heating make this an ideal family residence. Close to all conveniences including a sandy beach—and the price has been REDUCED FOR IMMEDIATE SALE TO $12,900
See it now
Call L. E. Kirk, 4-8054 or 3-8528

GORGE
$1500 DOWN
Semi-bungalow of six rooms. Sixteen years old. Hardwood floors, fireplace in living room; three bedrooms; drive-in garage. Fruit trees. Price $9000
Mrs. Wellings, 4-8054 or 7-2769

ACT NOW
5 ROOMS
Must be sold. Very clean condition. Low down payment. Price includes FRIDGE, OIL RANGE, all the COAL AND WOOD. This is REALLY a buy. Separate garage, taxes $88. Lovely landscaped grounds. Brand new steps, rewired. Try and beat it. $1,500 down. Full price $8000
Phone Roy E. Hills, 4-8054 or 3-6918

OPEN HOUSE
HOLIDAY SPECIAL
3137 JACKSON
During the holidays, drive by and see this smart stucco bungalow with car port (brand new). High location. On city sewer. No steps. Can be handled with $2,500. Full price $7878
Open house Monday, July 4, 2 p.m. to 4.30 p.m. If you find that you can't wait till Monday, but want an open house all by yourself, call Don Bacon, 4-4751.

$1500 DOWN
Near golf course. Four-room stucco, basement, lovely grounds; price includes stove, fridge. A compact bungalow and priced to sell. Call now $6600
I. G. Patrick, 4-8054 or 3-9043

NEAR NADEN
This is a real steal. Four rooms, living room 16½x16½, kitchen, 2 bedrooms, 3-piece bathroom. Low taxes. Must be sold. 4½% mortgage. Act quickly. Full price only $4800
Phone Roy E. Hills, 4-8054 or 3-6918

SNAP
$3950
CASH
FULL PRICE—2 LOTS
Four-room bungalow with modern cabinet kitchen. Extra lot included in this low, low cash price of $3950
Don Bacon, 4-8054 or 4-4751

THREE
BEDROOMS
8 YEARS OLD
Lovely kitchen and living room, heavy wiring, Duroid roof, garage. Close to bus and stores $6950

N.H.A.—2 YEARS
$2,975 down—Two bedrooms, stucco, drive-in garage, fireplace $9950
Call
Ernest Haggis, 2-7514; eves., 9-1647
W. Hollick, 2-0732; eves., 2-2987
H. Smith, 2-7514; eves., 4-6118
Hollick Realty Ltd., 1118 Quadra

57 HOUSES FOR SALE

K & S

NEW N.H.A.
CITY HOMES
AUTO. OIL HEAT
4 STYLES
FROM $1,550 DOWN
FROM $49 PER MONTH
NOW BUILDING
CEDAR HILL ROAD
AT BAY-HAULTAIN
CONTACT MR. THOMAS, 4-4127, 2-9352

INVESTMENT OPPORTUNITY
Duplex. Four rooms and bath in each suite. Some oak floors. Basement. Automatic oil coal stoker. Close to beach and park. Price $8400
MR. NICHOLS, 4-4127. EVES. 7-3184

RAMBLER
New ranch-style, on a 90' lot. Spacious living room with finest grade oak floor. Full size dining room. Streamlined kitchen, two bedrooms, bath on main floor. Extra bedroom. Full cement basement. Garage under. Lovely gardens, oaks. Three-mile circle, near bus, schools. Price $12,000
MR. NICHOLS, 4-4127. EVES. 7-3184

OAK BAY—N.H.A.
BRAND NEW
Move in imediately to this well-designed THREE-BEDROOM bungalow located on NEIL STREET, near Eastdowne. All generous room sizes. Living room has good wall areas for arranging furniture, L-plan dining room. Cabinet kitchen with nook and overlooking back garden. Full concrete basement. Oil heat. All this for only $3,050 DOWN, $65 per month.
MR. WHYTE, 4-4127. EVES. 2-5076

MT. TOLMIE
$2500 DOWN
Attractive and exceptionally well-built bungalow on high ground and with a delightful garden. Spacious living room, large dining room, two bedrooms and bathroom. Extra bedroom, large rumpus room. Hot water Oil-O-Matic heating. Almost immediate possession. This home is in immaculate condition. Price $15,750
MR. SPEED, 4-4127. EVES. 3-8595

CHARM AND
CHARACTER
An outstanding bungalow in a delightful setting. Four years old and in beautiful condition. Spacious living room, dining room, three bedrooms, splendid kitchen. Dutch doors to patio. Pembroke bathroom with separate shower stall. Full basement. Oil-O-Matic heating. A most appealing garden (90x125 ft.), all fenced and in lawns, shade trees, pools and rockeries. Owners will give generous terms. Price $17,500
MULTIPLE LISTING
MR. SPEED, 4-4127. EVES. 3-8595

UPLANDS
SEA VIEW
Smart new Uplands rancher, located on .65-acre lot overlooking Cadboro Bay. Spacious open planning featured in entry hall, living room, and dining room along with generous window areas. Excellently planned work area in kitchen, nook and utility. THREE twin-sized bedrooms, two bathrooms. Stylish stone and stucco exterior. Double garage. Generous mortgage available. Full price $23,000
MR. WHYTE, 4-4127. EVES. 2-5076

Ker & Stephenson Limited
MEMBER MULTIPLE LISTING BUREAU
909 GOVERNMENT STREET

HOMES FROM
$1500 DOWN
Business and Revenue Properties
Lots and Mortgage Loans
HOPE REALTY LTD.
1203 BROAD ST. 2-6246
Eves., Mr. Turner, 4-2856

57 HOUSES FOR SALE

F. N. CABELDU LTD.
1212 BROAD STREET 3-7174
Member Multiple Listing Bureau

COSY OAK BAY HOME
$9450—A very attractive white cedar siding bungalow, with only two steps to front or back doors. Part basement with furnace heat to all rooms. Insulated. Five rooms plus utility. Double garage. Nice neat garden. Half block to bus. Taxes $124. Six years old.
Call Mr. Cleary, 3-7174. Eves. 4-2595

BRENTWOOD WATERFRONT — Lovely home of seven rooms and full basement, automatic heating, lovely garden. Top condition. Good anchorage $21,000

OAK BAY — Five rooms and full basement, hot-water heating, drive-in garage. Nice garden, fruit trees $9450

OAK BAY — Five-room bungalow, extra-large living room, full basement, oil heat. Beautiful condition $12,900

SHAWNIGAN LAKE WATERFRONT — Five-room furnished bungalow with full bathroom. Also three-room cottage, boathouse and float $5500

Full particulars of the above four properties from
Mr. Blenkinsop, eves. 4-6467

OAK BAY
This very attractive five-room bungalow has just come on the market. It has a nice wide through hall, an extra large living room with French doors to guest-sized dining room, bright modern kitchen, two twin-sized bedrooms. Pembroke bathroom with colored fixtures. Extra room in full basement. Automatic heating and hot water. Drive-in garage. Very moderate taxes $12,950
Mr. Blenkinsop, Eves. 4-6467

SAANICH
$6500—Pretty four-room cottage (no basement) set in charming garden of nearly half an acre. Ideal for couple. Reasonable terms may be arranged.
Mr. Bennett, Eves. 3-4313.

WATERFRONT
Among pine and arbutus with lawns and rose gardens and winding paths down to a secluded, enclosed bay and beach. An attractive white stucco semi-bungalow with magnificent views across the ocean to the mountains. Very bright home with through hall, living room 24x16 with French doors to large lounge, sun-room or den, full dining room, cabinet kitchen and laundry utility room, four-piece bathroom. Upstairs two bedrooms with two bedrooms on ground level and toilet and shower. Oil-O-Matic hot-air air-conditioning. Drive-in garage. In immaculate condition, insulated and with large ocean view windows and Duroid roof. Beautifully laid out grounds and good anchorage. Taxes $103. Immediate appointment to view advisable. A recommended property. Price $16,800
W. R. Cryer, 3-7174; eves., 3-2177

WATERFRONT HOMES
Ten Mile Point—A most appealing floor plan, unobstructed view, colonial fireplace, five rooms, basement and Oil-O-Matic heating. Terms at $11,900

Mill Bay — Over 300-foot waterfrontage, guest-type home with four bedrooms and den, living room, dining room, electric kitchen and bath, separate suite of three rooms and bath. Duplex and cottage for extra revenue, about 20 acres. Would sell on terms or exchange for city home. Large mortgage could be assumed. Asking $28,500

Another Mill Bay home with about two acres and 300 feet of waterfrontage, 6 rooms, basement, automatic hot-air heating (stoker), extra cabins. Terms can be arranged. Asking $15,800

STEWART CLARK & CO.
314 Yarrow Building
4-1011—4-0317
Eves.: Mr. Custance, 3-7930; Mr. Ford, 3-7209

FAIRFIELD
Close to park, excellent location for revenue purposes. Well-built, seven-room house in good condition throughout, new roof, two rooms equipped for light housekeeping; full basement hot-air furnace. Price, some terms $7500

NEAR VICTORIA HIGH SCHOOL
Ten rooms, ideal for revenue; double plumbing, would easily duplex; full basement, coal stoker, hot-water heating; in excellent condition; immediate possession. Reasonable terms. Price $10,000
Mr. Roberts

H. G. DALBY & CO. LTD
634 View Street 3-6241

57 HOUSES FOR SALE

WHITTOME'S
ESTABLISHED 1898

OAK BAY
BUNGALOW
Near Sea and Park
Five-roomed stucco bungalow located on a quiet street, walking distance to sea, park and golf course. This is a well-built, older-type home. It comprises large combined living and dining room with hardwood floors, kitchen with nook, Pembroke bathroom and two good-sized bedrooms. Full basement, oil heat, garage, nice garden, level lot, low taxes. Clear title or terms. Owner would trade for house of same value a few miles from city if close to bus. Price $8950
Call Mr. Clarke 2-4255, Eves. 3-1328

STUPENDOUS SAVING!
A BUYER'S BOON
In the choice High Quadra district, this well-built, 9-room home is suitable for large family comfort, or reap income from upper suite now rented for $65 per month, while living on spacious main floor. Large lot, low taxes, close to all conveniences. This is a MUST SELL home. Sacrifice, with terms $7950
You can't top this home at 3710 Craigmiller. Please phone Roy Harris, 2-4255; Res., 9-3179

HIGH QUADRA
$900 DOWN
Act now. Here is the house that you have been waiting for. A modern five-room stucco bungalow with full basement on very attractive semi-treed lot. Seeing is believing. You will not be disappointed. Down payment again is only $900 with monthly payments approximately $80. Full price $10,900
For appointment to view call Mr. Wood, 2-4255; Res. Keat. 21M

WESTERN HOMES LTD.
611 YATES STREET

TAKE A LOOK
Drive out this week-end and look over these good buys.

$1200 DOWN
89 REGINA AVENUE
Four rooms, modern, $60 month. Price $6,550

$1290 DOWN
N.H.A.
1432 LANG STREET
Brand new, five rooms, completed in one month. Oil heat. $47.46 month—5%. Price $9,450

LAKE HILL-NORTH
4070 TUXEDO STREET
Five-room stucco, two years old; basement, furnace. Terms. Price $10,200

GONZALES
DUPLEX
RICHARDSON AND RICHMOND
Four rooms and carport each side. Will be completed July 15, 1955. Fully insulated. Price $14,700

On the above homes please call Stan Evans or Cliff Green, 2-2157; eves. 9-2182 - 9-3759.

CAPITAL CITY REALTY
650 CORMORANT 4-1922

OAK BAY
NICELY SECLUDED
Six-room semi-Tudor stucco bungalow. Oil hot-water heating, electric water heater, utility in basement; living room 16x20, guest-size dining room, tiled kitchen with many nice features three bedrooms, drive-in garage. An attractive home in beautiful secluded grounds, near sea. Attractive terms. Price $14,500
Pat McAllister, 3-8168 evenings.

CLIVE DRIVE
HOUSEWIFE'S DELIGHT
Walking wives take note. If you are left stranded without a car here's your answer. A just-right six-room bungalow, superbly constructed of A1 materials in popular district, close to bus, schools and shops, yet away from noise and bustle. Oak floors throughout, large bright cabinet kitchen, three bed rooms and everything the heart desires, even the price $13,900
You'll not regret calling 2-6484.

HIGH QUADRA
THREE BEDROOMS
Lovely stucco bungalow, no steps, 1,350 sq. ft. of real good value, lots of cupboards, hot-water heating. Only three years old. Modern and very convenient. A better home in a better district and a better price on better terms. Only $9975
Pat McAllister, 3-8168 evenings.

WEEKLY PUZZLE

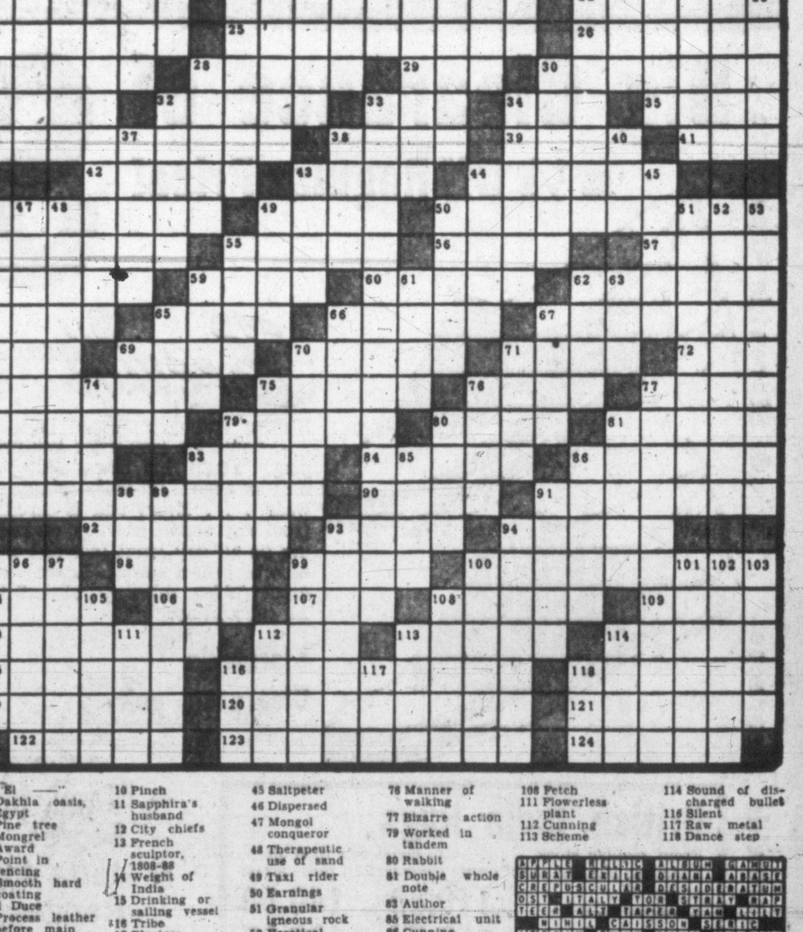

ACROSS
1 Am. black snake
6 Given names
15 Go away: slang
20 Cancel
21 Bring into existence
22 Angler's artificial fly
24 Unlocked
25 Taxed person: Brit.
26 Airplane shelter
27 Harbors
28 Registering instrument
29 Roman goddess of night
30 Mountain state
31 Gaelic
32 Summer fruits
33 Mohammedan saint
34 Bird call
35 Snow vehicle
36 Applied by perforated pattern
38 Oceans
39 Resounded
41 Anger
42 Omen
43 Red planet
44 Glossy cotton
46 Falter in speaking
49 Sports lovers
50 —— compartment: naut.
54 Lurch
55 Ship's freight
56 Grew old
57 Maple
58 Catkin
59 Public playground
60 West African river
62 Toils
64 Canvas shelter
65 Create
66 Drives
67 Snare with seine
68 Malayan tin coin
69 Location
70 Restaurants
71 Wood strip
72 Anglo-Saxon coin
73 Palestine battle site, 701 B.C.
75 Poem by Keats, 1820
76 Acquire
77 Steal: slang
78 California product
79 Subject
80 Circle of light
81 Party to a June ceremony
82 Son of Seth: Bible
83 Existed
84 Expect
86 N.Y.C. water source
87 Methanol or pyridine
90 Small pie
91 Excuse
92 City in Washington
93 Quote
94 Desire inordinately
95 Leaf vein
98 Silent
99 Stupid waterfowl
100 Acknowledged
104 Garden flower
106 Guided
107 Sprint
108 Snow goose
109 "El ——" Dakhla oasis, Egypt
110 Pine tree
112 Mongrel
113 Award
114 Point in fencing
115 Smooth hard coating
116 Il Duce
118 Process leather before main work
119 Withdraw
121 Salt of auric acid
122 College officials
123 Herald
124 Fashion

DOWN
1 Rumor
2 Unwilling
3 Satisfaction
4 Supplements
5 Crimson
6 Overseers
7 Harangued
8 Ceremonies
9 River to the Elbe
10 Pinch
11 Sapphira's husband
12 City chiefs
13 French sculptor, 1808-88
14 Weight of India
15 Drinking or sailing vessel
16 Tribe
17 Blusters
18 Large-horned sheep of Asia
19 Stingier
20 Lassoes
23 Commerce
28 Dr. Roger Bannister
30 Surrounded by a ditch
32 Compare
33 Embodiment
34 Disappearing Judge
37 Celestial body
38 Warbled
40 Acquire
43 Target
44 Men of wisdom
45 Saltpeter
46 Dispersed
47 Mongol conqueror
48 Therapeutic use of sand
49 Taxi rider
50 Earnings
51 Granular igneous rock
52 Heretical
53 Division of Bible
55 Birthday fare
59 Footway
61 Mental picture
62 Georgian of Caucasus
63 Moist
65 Carriage
66 Branches
67 Potpourri
69 Snow runner
70 King of France, 987-996
71 Season
74 Short treatise
75 Blackmore heroine
76 Manner of walking
77 Bizarre action
79 Worked in tandem
80 Rabbit
81 Double whole note
83 Author
85 Electrical unit
86 Cunning
88 Flat cap
89 Musical instruments
91 Inclined
93 Portions of meals
94 Loonier
95 Kitchen utensil
96 Smoothed
97 Double
98 Pieces of bread
100 King's son
101 Red sandalwood
102 Property
103 Sluggard
105 Barbary ape
108 Fetch
111 Flowerless plant
112 Cunning
113 Scheme
114 Sound of discharged bullet
116 Silent
117 Raw metal
118 Dance step

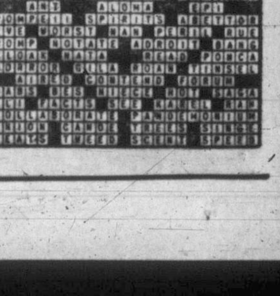

57 HOUSES FOR SALE

P. R. BROWN
& SONS LTD. EST. 1900
1112 Broad Street Phone 4-7171

COUNTRY HOME
Seclusion, view of straits. Large living room of knotty pine with stone fireplace, three bedrooms, large kitchen, 11 acres of level land, stable and outbuildings. See this at (terms) $19,000

METCHOSIN
Four delightful acres, large family home in perfect condition. Full basement, city facilities, with privacy. Extra buildings all for (terms) $12,500
Gilbert Nelson, 4-7171; eves., 8-3538

THE STRAIT SWIM NEEDS COURAGE!
And you will need courage to resist the appeal of this lovely Lansdowne Slope bungalow. To see it is to desire it! Reception and through hall, living room 21x16, dining room 16x13, dream electric kitchen with adjoining utility room, three spacious bedrooms, den with fireplace, four-piece bathroom and two-piece washroom. In the high, dry basement, two finished bedrooms, two-piece bathroom, large panelled rumpus room with fireplace and bar, Oil-O-Matic package-unit furnace. The garden is a gem with small greenhouse and barbecue. Unobstructed views of sea. The ridiculously low price is $22,500
Mr. Holms, 4-7171; eves., 4-1005

LEACH & SPARKS

$1500 DOWN
A big six-room, full-basement bungalow. An exceptionally good buy at only $7000
Mr. Wright, 3-4117; eves., 7-2886

REVENUE
Here is one of the finest side-by-side duplexes in Victoria. Five rooms each side. Full basement with hot air oil furnaces. Everything of the best. One side available.
Going at $24,000
$8,000 down.

Brand new triplex with sound-proof construction. Going for less than a duplex $18,900
$9,500 down.
Stan Kennedy, 3-4117. Eves. 4-4894

YOUR LISTING APPRECIATED
1119 Blanshard Street 3-4117

OAK BAY FAMILY HOME
8 rooms plus, 4 bedrooms, all with walk-in cupboards. Sewing room or fifth bedroom. Living room and den combined, family sized dining room. Air-conditioned oil heat. Delightful garden with semi-seclusion, double lot. Separate garage, small greenhouse, tool shed and chicken run. Close to schools, beach, bus and stores. Home is in excellent condition. Copper piping, heavy wiring. Recently redecorated throughout.
PRICE $13,000
Multiple listing.
ALFRED CARMICHAEL & CO. LTD.
1239 Broad Street
Evenings, 4-7308, 4-7341

THE ROYAL TRUST CO. TO CLOSE AN ESTATE
Corner location and close to Uplands. Seven-room, stucco semi-bungalow, consisting of through hall, living room, dining room, sun-room, kitchen, 1 bedroom, den with open fireplace, 4-pce. bath on main floor. Two bedrooms and 3-pce. bath up. Hot air Oil-O-Matic heating. Full basement. Separate garage. Lot 107.7'x120'.
Price $15,000
Mr. Coles.
THE ROYAL TRUST CO.
1205 Government St. 3-4126
Evenings 2-8759

57 HOUSES FOR SALE

K. & S.
OPEN HOUSE
Saturday, 6-8 p.m.
2530 CEDAR HILL ROAD
BAY AND HAULTAIN
NEW N.H.A. HOMES
FROM $1550 DOWN
FROM $49 PER MONTH
FOR DETAILS SEE
MR. THOMAS AT SITE
Phone 4-4127, 2-9352

Ker & Stephenson Limited
MEMBER MULTIPLE LISTING BUREAU
909 GOVERNMENT STREET

AS LOW AS
$1000 Down
Will buy this four-room residence with basement furnace, garage. Low taxes.
Full price $7500
H. W. MILLER & CO., 4-2322
Eves., Mrs. Clark, 9-3477

N.H.A. LOANS
GILLESPIE, HART & CO. LTD.
611 Fort Street. 4-1181

57A COUNTRY AND TOWN HOMES AND PROPERTY

NORTH SAANICH
Six-room home, 3 acres approximately, fine view, near Sidney. Fruit trees, berries, garden; all cultivated, fine soil. House has 3 bedrooms, modern kitchen, dining room, living room, full plumbing, part basement. Water supply from shallow well is excellent, automatic pressure system. Very low taxes.
See this now—$2,500 handles.
Full price $7,900.
Gordon Hulme
S. ROBERTS AGENCY
Phone 120 Sidney, B.C.
308-K.

58 WANTED TO BUY—HOUSES

HOMES WANTED FOR CASH BUYERS
$9,500 — A three-bedroom home not over 20 years old, close to Jubilee. Dining room essential.
$17,500—In Oak Bay, not over 15 years old. Two bedrooms, den, large living room, guest-size dining room. Full basement with rumpus room or space for same.
Please call George Jessup, day 2-2101, evenings 2-1667. Harry Foster Ltd.

HOUSES WANTED — BEYOND 3-mile circle, good bungalow. Large living room and seclusion essential. Any fair condition considered. Up to $11,000. Client waiting.
Modern better-built 6 rooms and basement. All rooms must be spacious. Near school essential. Old Willows district preferred. Immediate attention given both these. Call W. Bailey at 2-8117 or eves. 3-3085. Newstead Realty Ltd., 766 Fort St.

THREE-BEDROOM HOME, CLIENT in steady position can pay $1,500 down and $60 per month. $8,000 to $9,000 full price. Call Reg Caselton, eves. 3-8464. Pemberton, Holmes Ltd., 4-8124. 1002 Government St.

WANTED TO BUY IN OAK BAY—OLDER-TYPE HOME WITH THREE BEDROOMS AND DEN, OR FOUR BEDROOMS. MUST BE REASONABLY CLOSE TO HIGH SCHOOLS. PRICE ABOUT $15,000. ROBERT MITCHELL, c/o HARRY FOSTER LTD. PHONE 2-2101.

UP TO $14,000 CASH FOR LARGE five-room bungalow in Oak Bay. Must be under 10 years old and be among modern homes of equal value. Oil heating and full basement. Please phone Mr. Dobson, residence 2-2978. Swinerton & Co. 3-7181.

DUPLEX, SIDE-BY-SIDE, WANTED for cash buyer. Phone Mr. H. P. Hepburn, 4-8124; evenings, 3-7039. Pemberton, Holmes Ltd., 1002 Government St.

HAVE CLIENT WHO IS LOOKING for a duplex in a high location, not near water. What have you? Call Jack Brown, evenings 4-4976. Pemberton Holmes Ltd.
4-8124 1002 Government St.

58 WANTED TO BUY—HOUSES

WANTED TO RENT, WITH OPTION to purchase. Responsible client with permanent government position, wants 3-bedroom modern bungalow, Fairfield or city, $100 per month with quick possession. Mrs. Burbidge, Hicks Realty, 2-5104 anytime.

WANTED — FIVE OR SIX-ROOM house, city or country, $1,000 or $1,200 down. Good monthly payments. Phone 2-5104. Mrs. Burbidge, Hicks Realty.

$4,000 CASH DOWN ON A DUplex. Prairie clients here now. Phone now to Dickie & Co. Realty, 2-4312; evenings, 3-3640.

CASH! CASH! CASH! HAVE CASH for small home, fairly modern, with view. B. Allen, 2-9145; eves. 4-8204. Victoria Realty Ltd.

59 PROPERTY FOR SALE

SOUTH FAIRFIELD LOT
In the finest residential area of South Fairfield, close to Government House, we are fortunate in being able to offer for sale exclusively this outstanding building lot, under full cultivation. The lot enjoys a frontage of 60 feet and is very deep, has a Monterey hedge, fruit trees and excellent garden soil. If you are contemplating building a home under the National Housing here is your opportunity. Builders of Olympic Homes are at your service. Full price $1,600. Contact Mr. I. Y. Saunders, Olympic Homes, 3244 Douglas St., 2-8217, night or day. (1).

BUILDING LOTS

Cordova Bay, 55x285	$ 800
Parklands, 93x158	850
Gordon Head, 80x110	875
Cedar Hill X Rd., 88x137	900
Ten Mile Pt., sea view, 50x120	1,000
Hsih Gorge, 60x117	1,025
Keating, 2½ acres	1,100
High Quadra, 80x200	1,200
Gordon Head, 80x220	1,325
Cordova Bay, 100x221	3,300

Panoramic Sea View
Reg. Caselton, Eves. 3-8464
PEMBERTON HOLMES LTD.
1002 Government St. 4-8124

CORDOVA BAY
LARGE PANORAMIC VIEW LOTS Each of these lots have a magnificent view of sea, islands and Mount Baker. No rock. Ideal for ranch type homes. Priced from $1,375 to $1,575. Please ask for Mr. Lawson, Brown Bros. Agencies Ltd. 3-1183. Days, 2-5275 eves.

VALLEYVIEW SUBDIVISION
Douglas and McKenzie Avenue. Only seven lots left. N.H.A. approved. N.H.A. Loans are available. Your enquiries promptly attended to Please contact Mr. McLellan, Island Investment Co. Ltd., 774 Fort St., 4-7146 days, 4-6171 evenings.

SEA-VIEW LOT, 100x221, HIGH location, overlooking Cordova Bay. A wonderful panoramic view of Strait of Georgia and Gulf Islands. Priced at $3,300. Call Reg Caselton, eves. 3-8464. Pemberton Holmes Ltd 4-8124. 1002 Government St.

INDUSTRIAL LOT IN SAANICH INdustrial zone, 60x183, with lane at rear. Next to corner of Tennyson and Ardersier (see sign). Call Douglas Hawkes at Harry Foster Ltd., 2-2101, day or night.

VERBAL EXCLUSIVE
Two lovely lots, one near Island Highway, one in Royal Oak. Each $400. Northwestern Securities Ltd. 631 Yates Street. Roy E. Hills, 4-8054 or 3-9318.

APPROXIMATELY FIVE ACRES—Beautifully wooded Brentwood property. 240-foot waterfrontage. Access road included. Price $6,500. Box 1778, Victoria Press.

CENTRAL SAANICH
Secluded modern country residence, 1.38 acres, near Island View Beach. Cash to mortgage. Owner Keating 167W.

CADBORO BAY — LARGE VIEW lot, N.H.A. approved. No reasonable offer refused. Phone J. Murray, 2-8117; eves. 2-1485. Newstead Realty Ltd., 766 Fort Street.

½-ACRE LOTS ON SPRING ROAD in Saanich, $1,000 each. Light and water ½-acre lots on Interurban Road, $900 each. No down payment. 2-6621.

CARNARVON STREET
Excellent building lots, 50x120, in this desirable district, $900. The Canada Trust Company. 2-8111.

A LOVELY SPOT FOR A HOUSE among the oaks in High North Quadra. Large lot, $1,200 terms. 9-3873.

ALMOST ¾-ACRE LOTS, FACING both Interurban and Spring roads. Light and water available, $1,200 each. 2-6621; eves., 2-4032.

LOT 1, CORNER CEDAR HILL Crossroad and Crestview, opposite golf course, 1/3 acre, $1,950. 7-1067.

VERY DESIRABLE LOT, 100-FOOT frontage, Regenta Place, off St. Charles, $1,500 or offer. 2-4535.

59 PROPERTY FOR SALE

LEVEL LOT, NO ROCK, 66x135 FT. Three-mile circle. Has excavation and water laid on. $650. 3-7644 or 2-2817.

LOOKING FOR LOTS—SEE OUR sign corner of Harrop and Braefoot. Seven good lots for sale.
NORTHWEST HOMES, 917 Douglas

BRENTWOOD WATERFRONT LOT on Beach Drive, few steps to beach. Phone owner, 7-2940.

LOT, NEAR SCHOOL, BUS AND beach (secluded). Torquay Drive, Gordon Head. PHONE 7-2937.

CHOICE BUILDING LOT, 121-FT. frontage, on Ambassador Ave., only $600. 3-3823 days, 3-8255 eves.

LOT FOR SALE—APPROXIMATELY 117'x400'. Nice location. Phone 8-1114.

GARDEN LOT ON STANNARD Avenue, close to Government House. Phone 3-4460.

ONE LOT FOR SALE, CORDOVA Bay, $875. For information phone 9-3633.

NEW SUBDIVISION, COLWOOD, fine large lots. 8-1125, 8-3490.

LOTS ON NEW ISLAND HIGHWAY. Terms available. 8-3076 and 8-3542.

FERRIE SUBDIVISION
CHOICE HIGH LOTS
68' - 70' - 78' LOTS
16 attractive lots left to choose from, sweeping view of surrounding country and just the right width for that ranch-style home you've been planning. YOUR CHOICE OF LOTS DETERMINES THE VALUE OF YOUR HOME. SEE THESE FIRST!

THREE LOTS ON GLANFORD AT $950
THIRTEEN LOTS ON NEW ROAD AT $850
BUY ON YOUR TERMS

This subdivision is situated just off the new Pat Bay Highway on Glanford Avenue, just 10 minutes' drive from town. DRIVE OUT THIS WEEK-END AND LOOK THEM OVER.
Complete building service available if desired.
For further information call Herb Hodgson at 9-2114 or 2-2101 day or night.
HARRY FOSTER LTD.

FRASER BISCOE
576 YATES 3-9413

"WESTVIEW" SUBDIVISION
(TRANS-CANADA HIGHWAY AT TILLICUM)
NEW SECTION OF LOTS AVAILABLE WITH VIEW OF OLYMPICS
CLEARED AND TREED LOTS
$800 to $1200
FRONTAGES 62½'—70'—108'
EASY TERMS
CHOOSE YOURS NOW!! A DOWN PAYMENT WILL SECURE YOUR LOT UNTIL YOU WISH TO BUILD.
"OR"
BUILD NOW!
UNDER N.H.A.
1,200 SQ. FEET RANCH STYLE
3 BEDROOMS OIL HEATING
$1,325 DOWN INCLUDING LOT
$10,975 FULL PRICE
THIS PLAN WITH FULL BASEMENT SLIGHTLY MORE
(WATCH FOR FUTURE ANNOUNCEMENTS)
Office, 3-9413 576 Yates St.

61 ACREAGE FOR SALE

½ ACRE AND 4-ROOM BUNGALOW —This is excellent property. Four-room modern house, all spacious rooms. Land well landscaped plus very good large garden plot. Beautiful view of Prospect Lake. Total price only $4,900 with terms. For inspection call C. Stretch, 4-8124; eves. 3-7436.

7½ ACRES, 8-ROOM HOUSE, HALF mile from Royal Oak. Good location. Running creek. 9-1101.

64 FARMS FOR SALE

EXCLUSIVE—BEEF CATTLE FARM —Going concern. 101 acres, approximately 90 acres in pasture and crops. 30 head of cattle. Excellent water system by reservoirs. Price $33,500 Cash $15,000.
EXCLUSIVE — BEEF OR DAIRY farm, 50 acres, excellent buildings. A real buy. Price $17,500. Cash $8,000.
H. W. DICKIE LIMITED
Telephone 188 Duncan, B.C.
P.O. Drawer 545
Evening Calls: R. B. Evans, 1073L; W. K. L. Farquhar, 814Y; W. H. Griffith, 942X.

CHERRY POINT AREA—50 ACRES, 7-room house; 15 acres cleared, balance bush and second-growth. Multiple listing. Price $7,500. Call Mr. Hope, 4-4115; eves. 3-6924. B.C. Land, 922 Government St.

FIVE ROOMS, BASEMENT OUTbuildings, four acres. Keating. $8,000. Owner. Box 1983, Victoria Press.

TENDERS

SEALED TENDERS, addressed to the undersigned and marked "TENDER FOR LIGHTHOUSE PIER AT SAND HEADS," will be received up to 12 o'clock noon, E.D.S.T., THURSDAY, JULY 21, 1955, for the construction of a steel "H" Lighthouse Pier with superstructure containing Living Quarters, Fog Alarm and Light Tower at Sand Heads, Fraser River, B.C.

Plans, specifications, labor conditions, contract form, form of tender and return tender envelope may be obtained on application to the District Marine Agent, Department of Transport, New Federal Building, Victoria, B.C., upon receipt of an accepted cheque made payable to the Receiver General of Canada for the sum of $25.00. This cheque will be returned upon the return of the plans and specifications in good condition. Additional information required with regard to interpretation of plans and specifications may be obtained from the aforementioned District Marine Agent.

Plans and specifications will also be on display at the Building and Construction Industries Exchange, 342 West Pender Street, Vancouver 3, B.C.

Each tender must be accompanied by a security deposit equal to (a) ten per cent (100%) of the tender price where the amount of the tender does not exceed $250,000.00 or (b) $25,000.00 plus five per cent (5%) of the amount by which the amount of the tender price exceeds $250,000.00, where the amount of the tender exceeds $250,000.00, which security deposit will be forfeited in the event of a tenderer refusing to enter into a contract on the basis of his tender if called up to do so or failing to satisfactorily complete such a contract. Cheques of unsuccessful tenderers will be returned.

Any tender not accompanied by a security deposit as described will not be considered.

The Department does not bind itself to accept the lowest or any tender.

F. T. COLLINS,
Secretary.
Department of Transport,
Ottawa, Ontario, June 23, 1955.

NOTICE TO CREDITORS
ESTATE OF SAMUEL WATERS LOWRY, Deceased

All creditors and persons having any claims or demands against the Estate of the above named deceased, who died on or about the 1st day of June, 1955, at the City of Victoria, Province of British Columbia, are required to send to the undersigned on or before the 4th day of August, 1955, their names, addresses and full particulars in writing of their claims and demands verified by Statutory Declaration.

After the said 4th day of August, 1955, the undersigned will proceed to distribute the assets of the said Estate among the persons entitled thereto, having regard only to the claims and demands of which he then shall have had notice, and that he will make final distribution of the assets at the expiration of one year after the death of the deceased.

Dated at Victoria, B.C., this 30th day of June, 1955.

R. L. COX,
Official Administrator.
Administrator of the Estate of the above named deceased.
519 Central Building, Victoria, B.C.

PACIFIC GREAT EASTERN RAILWAY COMPANY
CONSTRUCTION DEPARTMENT
CONSTRUCTION OF CYPRESS CREEK BRIDGE AND WEST BAY OVERHEAD SUBSTRUCTURES
Mile 8.06 and Mile 6.82
SOUTHERN EXTENSION

NOTICE TO CONTRACTORS

Sealed Tenders, marked "Tender for Cypress Creek Bridge Mile 8.06 and West Bay Overhead Mile 6.82 Substructures" will be received by the Construction Committee of the Pacific Great Eastern Railway Company, at the office of the Minister of Railways, Parliament Buildings, Victoria, B.C., up to 12 o'clock noon, Daylight Saving Time, Thursday, July 21st, 1955.

Contract documents and plans may be obtained from the office of the Company's construction department, 1538 Marine Drive, West Vancouver, and at the office of the Deputy Minister of Railways, Douglas Building, Victoria, B.C., on deposit of a sum of Fifty Dollars ($50.00), made payable to the Pacific Great Eastern Railway Company, which will be refunded upon return of plans, etc., in good condition within a period of one month of the receipt of tenders. TO THE UNSUCCESSFUL TENDERS ONLY.

Plan Deposits will not be refunded to the successful contractor or to companies or individuals who fail to submit a tender.

Contract Documents and Plans may be reviewed at the office of the Deputy Minister of Railways, Douglas Building, Victoria, B.C.

Each tender must be accompanied by an accepted cheque made payable to the Pacific Great Eastern Railway Company, for the amount of $12,000. This deposit shall be forfeited if the tenderer declines to enter into contract, or if he fails to complete the work contracted for.

Tenders must be made out on the forms supplied and enclosed in the envelopes furnished.

No tender will be accepted or considered that contains an escalator clause or any other qualifying conditions.

The lowest or any tender will not necessarily be accepted.

HON. W. R. T. CHETWYND,
Minister of Railways.
E. M. GUNDERSON,
Vice-President.
Victoria, B.C.
June 29th, 1955.

DEFENCE CONSTRUCTION (1951) LIMITED

PROJECT: Supply & Erect Two Prefabricated Steel Buildings, H.M.C. Dockyard, Esquimalt, B.C. File 122-6-E1-29.

Tenders for the above project which were extended indefinitely will now close at 3.00 p.m. (E.D.S.T.), Thursday, July 28, 1955.

Prospective bidders are advised that revised plans, specifications and tender documents may be obtained by prime contractors only from D.C.L. Plans Section, Room 156, at the address below. A deposit of $100 payable to Defence Construction (1951) Limited is required for each set of plans and documents. This deposit is forfeited if plans and specifications are not returned in good order on or before the fourteenth day following contract award.

Plans and specifications will be on view at Builders' Exchanges in Victoria, Vancouver, Nanaimo, Edmonton, Winnipeg, Toronto, Montreal, D.C.L. Vancouver Branch Office and at the address below.

Each tender must be submitted on the forms prescribed and be accompanied by a security deposit as called for in the tender documents. Such deposit shall indemnify the owner against loss in the event of withdrawal of the successful tenderer subsequent to acceptance of the bid.

Sealed tenders, plainly marked as to content and addressed to the undersigned will be received until the time and date stated above.

The lowest or any tender not necessarily accepted.

J. D. JENNISON, Secretary.
No. 4 Temp. Bldg., 56 Lyon St.,
OTTAWA, Ontario.

OFFERS—plainly marked on the envelope "Offer for DV-4" will be received by the undersigned up to noon, July 12, 1955, for a 1948 Ford 4-door Sedan, located "as is and where is" in Victoria, B.C., licence and registration not included.

This vehicle may be seen at the Causeway Service Limited, Government and Wharf Sts., Victoria, B.C.

Offers should be accompanied by a certified deposit cheque, made payable to the Minister of Finance, for 10% of the bid.

The successful offer will be subject to 5% S.S. Tax, and the highest or any offer will not necessarily be accepted.

CHAIRMAN,
PURCHASING COMMISSION,
PARLIAMENT BUILDINGS,
VICTORIA, B.C.
June 28, 1955.

ATOMS FOR PEACE

(Continued from Page 1)

fuel, and add to it the bulk and weight of steam turbines.

Surprisingly, some of the world's foremost aircraft specialists said it could be done, even offered to do it—in very large numbers. They were given contracts to go ahead with the construction of both plane and power plant.

As this is written, an additional $30,000,000 has been added to the original $20,000,000, and a "testing facility" for land-based aircraft units has been started in Idaho.

According to Col. W. S. Barksdale of AEC's reactor development division, the turbojet and the ramjet engines are the types most likely to be seen first in an atomic airplane.

Both require large volumes of very hot air (now obtained by burning liquid fuel), to be ejected to give thrust.

The ramjet is especially promising because it has no rotating parts. Fuel burning inside raises the gas pressure and blasts the mixture out of the rear.

Although the problem looks staggering, AEC is going ahead with it, so there must be a reasonable chance of making the machine work. No one can tell how long it will be before atomic planes fill the sky.

Ten years at the least, probably longer, unless a new war hastens the art.

Advantages, again, are with the military craft, which can ignore economy. The outstanding value of the flying atom, Colonel Barksdale points out, is extreme range and the ability to complete any mission, and get home regardless of weather or devious routes.

Could Stay Up Indefinitely

The atom powered bomber could stay in the air almost indefinitely, out - waiting the weather or going around by any route that was safe.

The advantages would be shared only partly by commercial aircraft, which have so many possible landing points that there is usually enough fuel to reach them.

Unless remarkable improvements in economy can be shown for the atom, nuclear commercial planes are not likely to be seen for a good many years.

One minor advantage they would have, it should be noted, is that fuel load would not change in flight. Hence take-offs and landings would be simplified, under conditions of constant load.

One might well ask, how can a plane tolerate a 50-ton radiation shield? Most planes can't. But the huge B-47 bomber now carries 50 tons of gasoline at take-off, so that there might actually be a saving in weight with atomic engines.

A few pounds of uranium would be ample for a B-47.

I believe that the first atom-powered bomber will be announced within the next few years. It will be experimental but will no doubt work. It would be no surprise to find the United States in possession of a navy and an air force with many atomic units within 25 years.

Ralph E. Lapp, a former AEC scientist, thinks that the atomic reactor might bring the dirigible airship back.

One advantage would be a conspicuous reduction in fire hazard from large cargoes of inflammable fuel.

Another would be the unvarying weight of the power plant throughout the voyage. In the old ships a serious lightening resulted from burning up the fuel. The weight loss had to be made up by discharging lifting gas, an expensive proposition.

A good many people like to dream about atomic power for guided missiles and space ships. The case for atomic rockets, however, is rather hopeless, unless some brand new principles of physics come to light.

A rocket must push against something, according to Newton's third law of action and reaction.

The thing it pushes against is its own fuel as the combustion gases are ejected behind. It does not push against the air, for there is no air in outer space.

Since atomic engines produce only heat they do not impart high velocity to particles of matter in any one direction. Hence, to make an atomic rocket work you would have to load it with some heavy substance, but then you would be right back where you started.

(From the book ATOMS FOR PEACE, published by Dodd, Mead and Co. Copyright 1955 by David O. Woodbury)

Monday: The Atom on Wheels. Is an atomic powered locomotive feasible? How would its cost compare with present day costs of building and operating diesel locomotives? Will you ever drive an atomic automobile? What strange disadvantages would an atomic auto present.

(Distributed by The Register and Tribune Syndicate)

Knocked Unconscious, Survives 60-Foot Fall

CRYSTAL LAKE, Ill. (AP) —A three-year-old boy plunged 60 feet into the icy waters of a well and floated there, face up and unconscious, for 45 minutes Friday before his farmer father spotted him and called rescuers. Doctors said Kenneth Stoerp probably owed his life to the fact that the plunge knocked him unconscious. This kept him from struggling and enabled him to remain afloat in 20 feet of water.

EATON'S STOREWIDE CLEARANCE
SHOP EARLY MONDAY

Big Clearance of SHOES for Men and Women
• 1/3 Off Regular Price! • 1/3 Off Regular Price!
• Storewide Clearance • Storewide Clearance • Storewide Clearance • Storewide Clearance

Brevitts for Men
Broken and discontinued lines that regularly sold for 16.95 . . . now at a look-twice low price that calls for 9 a.m. shopping! You'll find new walking comfort in Brevitts . . . as well as smart, up-to-the-minute styling for dress and business wear . . . Every pair is carefully crafted by English experts from soft, supple leathers, on lasts that give you a foot-pampering fit all day long! Included are oxfords and monk straps in blue or brown suede. Leather or crepe rubber soles . . . sizes 6 to 11 collectively.
Storewide Clearance, pair 11.29
EATON'S—Family Shoe Centre, Second Floor

for Women—Casual Shoes
A clearance of broken and discontinued lines you won't want to miss because these are shoes by such well-known makers as Penaljo and Italian Amalfis! Just about every style of shoe for comfortable summer and autumn living . . . barefoot sandals, wedgies with open toes and heels and moccasin style casuals . . . in medium or flat-wedge heel heights. But be sure you're at EATON'S sharp at nine . . . you'll get the best colour, style and size choice! Sizes 5 to 9 in the group, regularly priced at 10.95 and 12.95!
Storewide Clearance, pair 7.29
EATON'S—Family Shoe Centre, Second Floor

British India Rugs
From regular stock . . . rugs noted for their deep, luxurious pile and their proud elegance! In these sizes:

Storewide Clearance—6 x 9,	119.30	to	140.00
8 x 10,	159.67	to	198.67
9 x 12,	150.00	to	283.30

EATON'S—Floor Coverings, Main Floor, House Furnishings Building

• Many, Many More Budget-Paring Items Throughout the Store!
• Items for You, Your Home, Your Family—at Greatly Reduced Prices!
• Oddments, Ends of Lines and Broken Assortments!
• Look for the Special Store-Wide Clearance Tickets in Almost Every Department!

Clearance Group of Odd Sets
Car Seat Covers
Quantities are limited . . . include covers for late model Studebakers, Plymouths, Dodges, Fords, Mercurys, Chevs, Pontiacs only! Made of "Saran" plastic in smart check patterns with padded head rests. Storewide Clearance, ea. 18.69
EATON'S—Auto Accessories, Lower Main Floor

It Pays to Shop at EATON'S
STORE HOURS: 9 a.m. to 5 p.m.
Wednesday, 9 a.m. to 1 p.m.—Phone 2-7141
THE T. EATON Co CANADA LIMITED

Entertainment—Page 6 | Home Building—Page 11 | TV Preview—Page 14 | $225 Crossword—Page 24

ROTO MAGAZINE COLOR 10¢

WEEKEND EDITION

16 PAGES COMICS 10¢

Victoria Daily Times

WEATHER: SUNNY, Details on Page 5

THE HOME PAPER

VOL. 122, No. 153 * VICTORIA, B.C., SATURDAY, JULY 2, 1955 —66 PAGES PRICE: 7 CENTS SATURDAY, 10 CENTS

Tide and Cramp Defeat Bill Muir Again

* * * * * * * * *

Dispassionate Olympics Watched Morning Start of 'Wrong-Way' Swim

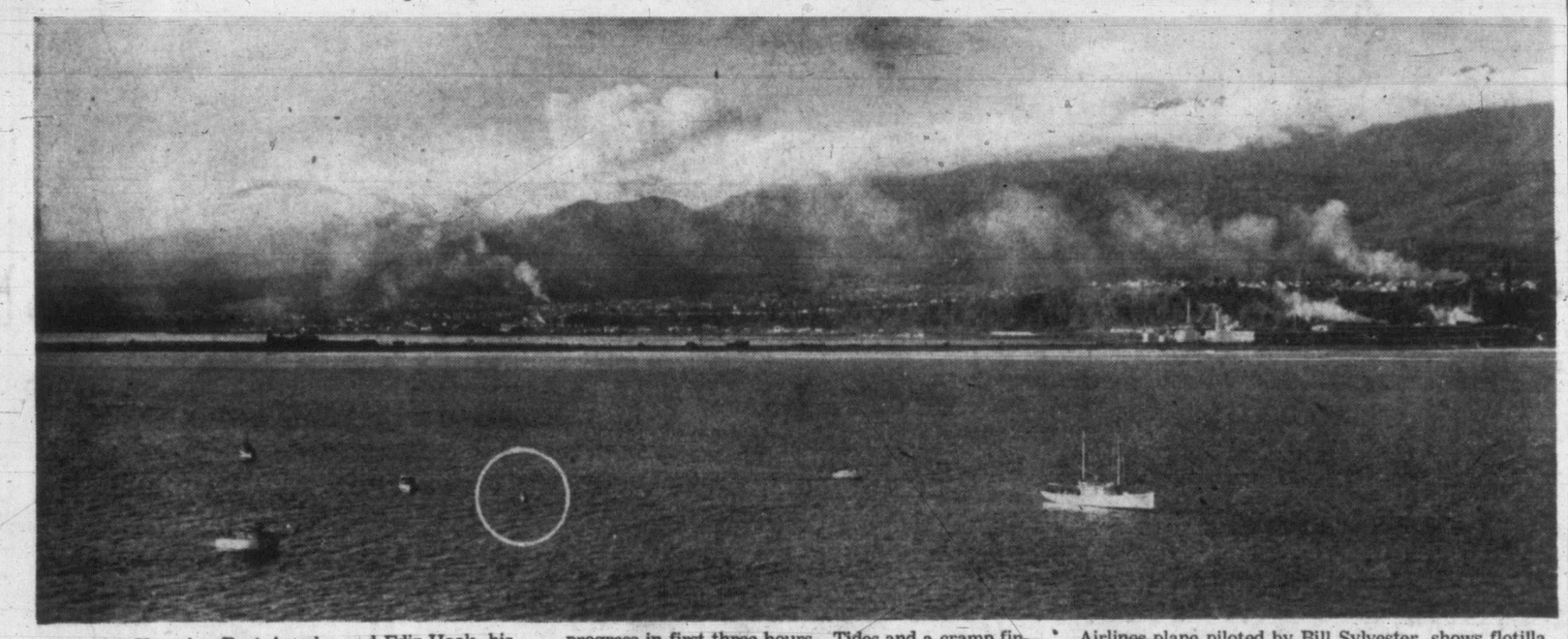

With the Olympics, Port Angeles and Ediz Hook, his Starting point, in background, Bill Muir started his "wrong way" swim at 7.16 a.m. today and made fine progress in first three hours. Tides and a cramp finally ended courageous effort at noon. This aerial photo by Times photographer Bill Halkett from B.C. Airlines plane piloted by Bill Sylvester, shows flotilla with official boat, the Lady Royal, in lead. Muir and his coach boat are in circle.

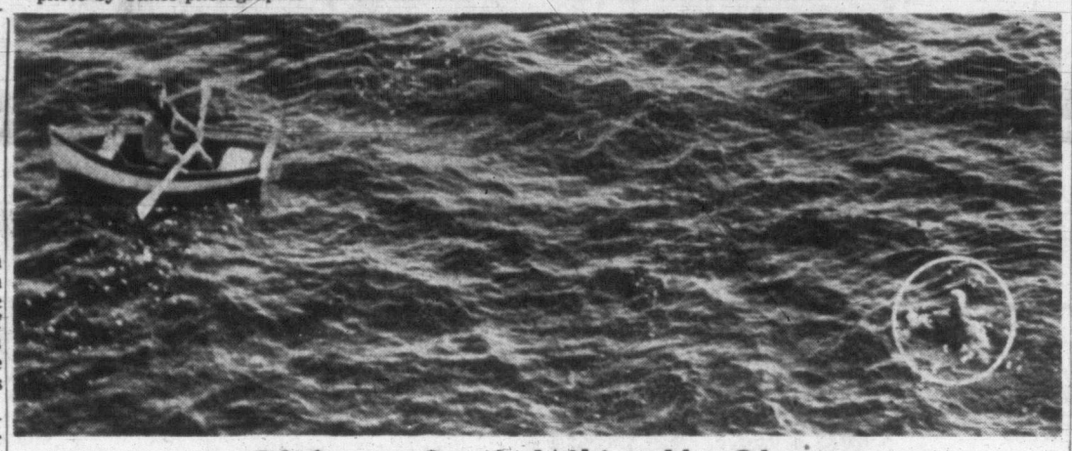

Obdurate Strait Whips Up Chop

Swimmer Bill Muir treaded water to have a look at photo plane about one hour after swim started. Picture shows water was far from being calm. Later two coach boats were used.

City Swimmer Lasts 4 Hours 45 Minutes In Northward Try

Saanich surveyor Bill Muir today failed in his second attempt to swim the Strait of Juan de Fuca.

He was forced to quit at noon when a cramp—plus the effect of wind and tides—made it impossible for him to proceed.

Breast-stroking Muir, making the first strait crossing try from Port Angeles to Victoria, was in the water four hours and 44 minutes and swam a total of about 12 miles.

He was successful, however, in getting only about four miles from the American shore.

GROUND SWELL

Observers at the scene said Muir was beaten by a big ground swell, westerly winds plus a flood tide which did not come up to expectations.

Muir went in the water at 7.16 a.m. about one mile west of the coast guard station on Ediz Hook (about half way along the Hook).

His plan was to take advantage of about two hours of ebb tide, get slowly away from shore while the tide was carrying him down the strait in the general direction of Cape Flattery.

He hoped when slack water came to go across and pick up the flood to carry him past Race Rocks and into Victoria or between Race Rocks and Vancouver Island.

ACCORDING TO PLAN

Everything went according to plan until Muir was about four miles north of Angeles Point. He already had plied through some severe rips and optimism in the Muir flotilla was high.

By around 11 a.m. — nearly four hours after the start—Muir was about one mile from the international boundary but his progress was beginning to slow. He was swimming strongly but the big help counted on from the flood tide failed to materialize.

The courageous swimmer was swept steadily westward. Race Rocks got farther and farther away.

At noon — having made no progress for about an hour—Muir suffered a cramp, couldn't shake it and gave up.

IN GOOD SHAPE

Muir, who was sponsored on the try by the Lansdowne Cafe, near Shelbourne, was in good shape when taken out of the water, even though he'd tried visibly in the last hour of the assault.

But he was cheery and chatted easily with his handlers.

The cold never bothered him.

Muir was handled on this attempt by Harold Phillips, the man who drifted in a boat two days and nights in the Strait nine years ago. Muir's first try was navigated by Alf Webb. But Webb had no part of this attempt because he didn't agree with the route.

25-A-MINUTE

Muir stuck to a 25-per-minute stroke throughout today's swim. This compared to 35-40 in his first effort.

His handlers insisted he keep to the slower pace because time wasn't considered the big factor.

Only once before the end came at noon was the Muir camp downhearted. That was at about 9.15 when the weather took a turn for the worse. The wind freshened, and there were white caps everywhere.

But in half an hour the weather improved and progress was steady again until around 11 a.m.

The swim marked the 10th time the strait had emerged victorious over a determined challenger.

B.C. ENJOYS 'DEATHLESS' HOLIDAY

Dominion Day traffic accidents took the lives of 50 persons in Canada, but none of the fatalities occurred in British Columbia.

It is the first time in many years this province has come through the holiday without any deaths on the highways.

Victoria and Vancouver Island had several road accidents, but none of a serious nature.

The clean slate brought enthusiastic comment from traffic officials of the province. Chief John Blackstock of Victoria said it was a "fine show" and he pleaded for continued "driving sense" during the remainder of the week-end.

UBC Beat Russians; Lose Final to U.S.

Reception for Cinderella Crew Planned By Joy-Filled Vancouver

(From Canadian Press Dispatches)

Tributes and congratulations were heaped today on the underdog oarsmen from the University of British Columbia for their magnificent showing at the historic Henley Regatta where they lost by a scant one-third of a length to the University Pennsylvania crew in the finals of the Grand Challenge Cup after defeating the formidable Russian eight by a length and a half in the semi-finals Friday. (See Sports Pages.)

In Vancouver city officials were planning a civic reception when the eight and their coach, Frank Read come home.

CONGRATULATED

Premier W. A. C. Bennett sent a cable: "The government and people of B.C. congratulate you on your wonderful victory of yesterday and your remarkable showing today. Best wishes to your party."

An official statement from the office of Vancouver's Mayor Fred Hume said:

"Their victory over the Russians has proved that the success of the same crew at the British Empire Games last year was no fluke victory. An outstanding aspect of their win is that little over a year ago they were all novices."

Dean S. N. F. Chant, acting president of UBC, said the victory was "a great tribute to Frank Read as coach and to members of the crew who worked so loyally under his guidance."

"The university is very proud of them and our best wishes go with them for the final test," he said.

SWAP SHIRTS

Canadian National Exhibition officials in Toronto cabled both the B.C. crew and their victor, the Penn. U. eight inviting them to race during the exhibition early in September.

And back in England the Russians they had so surprisingly defeated, swapped shirts with the Canadian oarsmen and posed with them for a group picture; but UBC officials turned down a Russian request to try out the Vancouver shell in a practice run.

As to today's race itself, stroke Glen Smith said: "We did not get our rate of striking down fast enough."

Carl Ogawa, 20-year-old 115-pound Japanese-Canadian coxswain of the crew, said the fairly strong crosswind had not bothered him.

"Anyway it was the same for both of us," he added.

WIRE BRIEFS

Dockers on March

LONDON (Reuters) — About 6,000 dock workers marched through central Liverpool today carrying banners and slogans expressing their determination to continue their strike, now in its sixth week.

Strike Imminent

VANCOUVER (CP) — Barring last-minute settlement, 350 members of the Seafarers' International Union (AFL-TLC) will strike Union Steamships at noon, Sunday.

New Italian Cabinet

ROME (AP) — Antonio Segni won the support of the Liberal party for a centre coalition government today, virtually assuring him success in forming a new Italian cabinet.

WATER CONTAMINATION NEW FLOOD DANGER

VANCOUVER (CP)—A new danger grew through the fertile valley country of British Columbia today just as the fear of severe flooding was dying. (See page 3.)

The threat of water contamination was disclosed as medical health officials in Surrey, B.C., 15 miles southeast of here, warned residents to boil their drinking water.

And in the CNR town of Port Mann, 14 miles to the east, a 15-year-old girl was reported ill with a throat infection. Her family expressed belief it may have been caused by contaminated water.

Water in the Port Mann area is obtained from springs.

ATOMS FOR PEACE

Atom Planes 10 Years Off

CHAPTER VI

THE ATOM IN THE AIR

By DAVID O. WOODBURY

In the descending order of probability for atomic power tomorrow, the airplane comes next.

Quite early in the game large military aircraft were proposed as ideal for atomic engines, because a plane's fuel range is embarrassingly short.

Soon after the war, the U.S. air force in collaboration with AEC, set up a project to explore the possibilities.

A number of industrial firms were asked to submit proposals for airframes and atomic propulsion units.

Their task was principally to work out basic designs of reactors and shielding that would be practical in the air. It was a problem, for they were going back to the days of Langley and his ill-fated steam-driven airplane.

The designers were now competing with the world's most compact engines, phenomenally light and easily controlled.

Against these stiff odds the engineers had to gamble a minimum of some 50 tons of shielding, the weight of the pile and

(Continued on Page 26)

NEW SWIM ATTEMPTS

Mrs. Meraw, Thomas Take Off Next Week

Mrs. Ann Mundigel Meraw, a slight 36-year-old Vancouver housewife, and burly Bert Thomas, are both planning assaults on the Strait of Juan de Fuca next week.

Mrs. Meraw will make a last practise swim Sunday, leaving Sidney wharf at 9 a.m., and swimming for eight hours before returning to the wharf.

Her time of departure for the strait attempt will not be announced until 12 hours before take-off, but coach Pat Roach of Toronto said this morning the attempt would be made by Friday.

Mrs. Meraw will leave from the Victoria side of the strait, and her start will be made at night. Details of the course, and the swimmer's navigator, are being kept secret.

Bert Thomas will make his fifth attempt to cross the strait, "anytime the weather's right." Bert will leave for Port Angeles this evening, and his first practise swim on the U.S. side for the latest attempt will start from Ediz Hook about 6 o'clock Sunday morning.

Bert is going to make every practice swim from Port Angeles an official swim, and if conditions are right, he'll keep going "right into the Inner Harbor."

Webster, CCF Chief, To Wed Economist

VANCOUVER (CP)—The engagement of Arnold Webster, 56, head of the CCF party in British Columbia, and Miss Daisy de Jong, former inspector of home economics for the provincial government, was announced here today.

Miss de Jong resigned her post last month. She declined to divulge the "hour and place" of the wedding, which she said would be private. Mr. Webster was in Nanaimo on party business.

Steel Workers Get 15c Hike, Customers Get Price Boost

PITTSBURGH (AP)—U. S. Steel Corp., which granted an average 15-cent-an-hour wage boost to its employees to break the back of a country-wide steel strike, is boosting prices about $7.50 a ton.

Big Steel's action came shortly after it ended the shortest walkout in the industry's history in a United Steelworkers (CIO).

Within a few hours after the 12-hour strike ended Friday all of the industry's "big six" had followed the leader in agreeing to the pay boost. They are Bethlehem Steel Corporation, Republic, Jones & Laughlin, Youngstown Sheet & Tube and Inland Steel.

The companies indicated they, too, will follow Big Steel in marking up prices.

Clifford F. Hood, U.S. Steel president, said the 5.8 per cent increase—which will put a $132.50 price tag on a ton of basic carbon steel—wasn't entirely the result of the wage increase.

Hood said other factors are involved, such as increased taxes and new construction.

Statistical Data on Strait Swims

Date		Start	Finish	Elapsed	Distance* from Victoria
July 2	Bill Muir (2nd)	7.16 a.m.	12.01 p.m.	4 hrs. 45 mins.	12 mi. ‡
June 27	Janice White	5.10 p.m.	11.29 p.m.	6 hrs. 19 mins.	5 mi.
June 27	Fr. J. Donelon	4.41 a.m.	7.07 a.m.	2 hrs. 26 mins.	2½ mi.
June 26	Bert Thomas (4th)	10.01 a.m.	3.05 p.m.	5 hrs. 4 mins.	6½ mi.
June 25	Bill Muir	10.44 p.m.	2.32 a.m.	3 hrs. 48 mins.	9 mi.
June 23	Bert Thomas (3rd)	7.19 a.m.	4.30 p.m.	9 hrs. 11 mins.	11 mi.
June 3	Bert Thomas (2nd)	5.03 p.m.	3.22 a.m.	10 hrs. 19 mins.	12 mi.
June 3	Pat Russell	5.55 p.m.	1.13 a.m.	7 hrs. 18 mins.	9½ mi.
Apl. 14	Bert Thomas (1st)	10.00 p.m.	2.10 a.m.	4 hrs. 10 mins.	6 mi.
Apl. 14	John Giese	10.30 p.m.	11.10 p.m.	40 mins.	½ mi.
Aug. 9 (1954)	Flo Chadwick	5.00 a.m.	10.11 a.m.	5 hrs. 11 mins.	4½ mi.

***This figure is the calculated distance the swimmer was from takeoff point when swim ends. With tides and winds affecting a swimmer he or she may have actually covered a much greater distance through the water.**

‡This swim was from Port Angeles side and distance was calculated from takeoff point on Ediz Hook. Muir was taken westward by tides and was still about 14 miles from Victoria when swim finished.

Index to Inside Pages

	Page
Roper Beaten in Alberta Election	2
"Miss Canada" Final Tonight	3
Ratepayers Join Forces Against Track	5
Polish Loan to Be Paid in Year	5
8,000 At Duncan Dominion Day	10

Ask the Times 15	Finance 13	Alvarez 5
Bridge 20	Home Garden 11	Sports 8 and 9
Churches 16	Island Digest 10	TV With Lee 14
Classified 20	Radio 21	Women 17, 18, 19
Comics 12	Reyburn 5	Your Horoscope 23
Entertainment 6		

Different direction, but th' same ol' tide an' temper'ture.

* * *

Strait's really crwded these days. But I kin remember las' year when there wuz nothin' out there but th' ebb an' Flo.

* * *

Rowin's one game where Y' hev t' pull yer punches.

Entertainment—Page 6 | Home Building—Page 11 | TV Preview—Page 14 | $225 Crossword—Page 24

ROTO MAGAZINE COLOR 10¢

WEEKEND EDITION

The Sunday Times

16 PAGES COMICS 10¢

WEATHER: SUNNY, Details on Page 5

THE HOME PAPER

VOL. 122, No. 153 ★★★★ VICTORIA, B.C., SATURDAY, JULY 2, 1955 —66 PAGES PRICE: 7 CENTS SATURDAY, 10 CENTS

MUIR FAILS ON SECOND TRY

FINAL ★★★★ BULLETINS

52 Die on U.S. Roads in 18 Hours

CHICAGO (AP)—Fifty-two traffic deaths were reported today in the first 18 hours of the three-day Independence Day week-end in the United States.

In addition there were nine drownings and 11 deaths from various other causes.

The National Safety Council has estimated 380 persons will be killed in highway accidents between 6 p.m. Friday and midnight Monday.

Chataway Wins Mile in 4.00.8

AILERSHOT, England (AP)—Britain's Chris Chataway today ran the mile in the fast time of 4.00.8 in an attempt on Australian John Landy's world record of 3.58.0.

Conditions were almost ideal for the invitation race at the British Army track and field championships. The run, however, developed into a duel between the 24-year-old former Oxford miler and Ken Wood, a 24-year-old clerk. Chataway won by five yards as Wood turned in his best time of 4.01.6.

Hoad, Hartwig Win Doubles Title

LONDON (CP)—Lew Hoad and Rex Hartwig, Australia's prospective Davis Cup doubles pair, won the doubles title at the All-England Tennis Tournament at Wimbledon today with a 7-5, 6-4, 6-3 victory over fellow Australians, Ken Rosewall and Neale Fraser.

In the all-British women's doubles final, Angele Mortimer and Ann Shilcock defeated Pat Ward and Shirley Bloomer 7-5, 6-1.

Vic Seixas of Philadelphia and Doris Hart of Coral Gables, Fla., defeated Enrique Morea of Argentina and Miss Brough 8-6, 2-6, 6-3 in the mixed doubles final.

Seattle-Owned Yacht Wins Strait Race

PORT TOWNSEND, Wash. (AP)—The Norwegian-built Yllian, owned by Fred Sundt, Corinthian yacht club, Seattle, captured the overall first place in the long distance race from Port Ludlow to Port Townsend Friday.

It was the main opening day event of the week-long Pacific International Yachting Association regatta.

Record Bid By Pirie Fails

LONDON (Reuters)—Gordon Pirie, British distance runner, today failed by 2.8 seconds in his bid to break the British three quarter-mile record today.

He won in two minutes, 58.2 seconds. The record is 2.55.4, set recently by Britain's Brian Hewson.

Belgian Catholics Demonstrate

LIEGE, Belgium, (Reuters)—Ten thousand Roman Catholics marched through the streets of Liege tonight, shouting slogans in protest against the Socialist-Liberal government's school reforms bill.

Six abreast and singing patriotic hymns, the Catholics shouted "Down with Collard—hang him."

Leo Collard is Socialist education minister.

HARNESS RACING HANDICAP

FIRST RACE—Purse $225. ONE MILE

5	Gayle (Byers)	Should do here.
7	Priestacott Pete (Downs)	Lucky to win last out.
3	Wire Edge (May)	Always close up.
6	Charlie Murphy (Huff)	On the improve.
4	Bettsie Ross Maxey (E. Tilden)	Outside chance.
2	Satus Pass (Koetge)	Will have to improve.
1	Rees B (Williams)	Broke badly last out.

SECOND RACE—Purse $200. ONE MILE

3	Captain G. (Maxwell)	Always in contention.
4	El Kinn Richard (Thomson)	Will be closing fast.
1	Miss Mi (Harkins)	Won against cheaper.
2	Black Susan (May)	Ran Better Last Out.
5	Gailey (D. Tilden)	Chance at a price.
6	Peter Rice (J. McDonald)	Has been disappointing.
7	El Denny Ray (Kent)	Looks outclassed.

THIRD RACE—Purse $225. ONE MILE

	Mable Cisco (McKibben)	Dropping down for this.
	El Denny (Kirby)	Should be on lead.
	Coral Axworthy (Huff)	Could be right there.
	Judy Lass (McDonald)	Usually closes well.
	Miss Silver Star (English)	Find these tough.
	Elva O. Maxey (Harkins)	Not impressive this year.

FOURTH RACE—Purse $200. ONE MILE

4	Potlach (Williams)	Should beat this bunch.
2	Gailey VIII (Jungquist)	Could take these.
1	Aida Patch (Kirby)	Tough spot, needs best.
3	Prince Maxey (McKibben)	Spot for upset.
5	Noni Maxey (Harkins)	Has chance for part.
6	Michael Maxey (May)	Not shown much.
7	Pacific Maxey (Rutledge)	Probably needs racing.

FIFTH RACE—Purse $200. ONE MILE

4	Lynford Woollen (Jungquist)	Looked winner when fell.
1	Patsy G. (English)	Always solid contender.
3	Donna Gale (May)	Might steal long race.
6	Mary Nella Brewer (Ramp)	Has speed, is dangerous.
5	Don Maxey (Dyson)	Has been running better.
2	Sadie Azoff (Baldwin)	Should be a price.

SIXTH RACE—Purse $250. FIVE-EIGHTHS MILE

6	Cavalier Hal (English)	Edge in tough race.
2	Arch Axworthy (Parcher)	Should have won last out.
1	Perkausu (Haeberle)	Distance will suit.
5	Dolly Madison (Roy)	Has early speed for this.
4	Mis K. B. H. (Dyson)	Seems fit for this spot.
7	Pacific Spot (Mahan)	Will be running in stretch.
3	Sir Woollen (Huff)	Used to be leader.

SEVENTH RACE—Purse $600. ONE MILE

2	Widower West (Masterson)	Fit enough for this.
3	Captain King (Kennedy)	Missed making sixth straight.
4	Orvy C (Hawke)	Improved horse this year.
1	Matie Maxey (Huff)	Closes gamely.
5	Kamaikin (Kent)	Find these tougher.
6	Ette I Win (Roy)	Appears outclassed.

EIGHTH RACE—Purse $300. ONE MILE

2	Nina Dale (Williams)	Nicely placed here.
3	Judy G. (Masterson)	Grey mare consistent.
4	Chips Dal Yum (Kirby)	Improving every out.
1	Arlie Boy (Davie)	Dropping down.
5	Peter Monarch (Morrissey)	Best cheaper class.

First post Monday 5.00.

Lansdowne Entries, Page 3

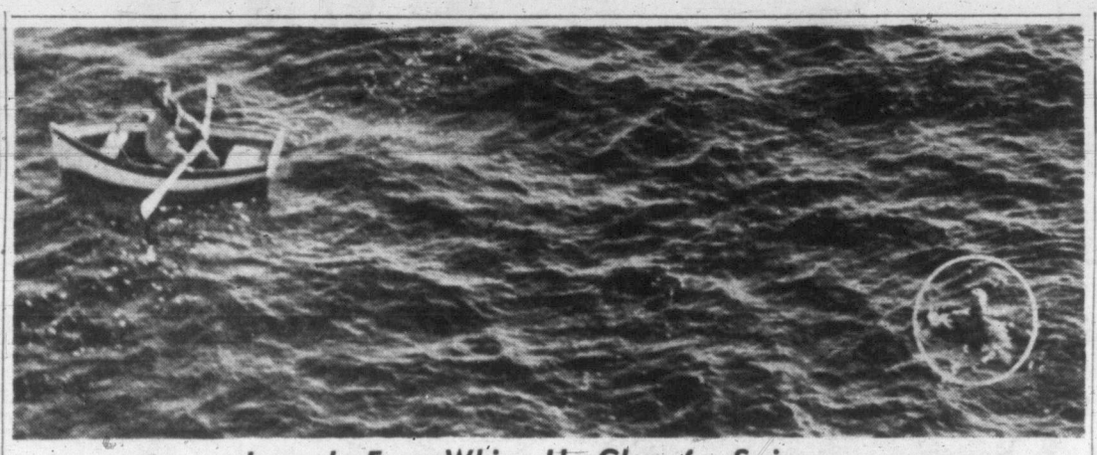

Juan de Fuca Whips Up Chop for Swimmer

Swimmer Bill Muir took brief rest in his attempt to swim Juan de Fuca Strait today when Times photographer Bill Halkett and B.C. Air Lines owner Bill Sylvester flew over his flotilla. Picture was taken about one hour after swim started, and shows water was far from being calm. Tides, wind and a cramp forced Muir to quit at noon. He was four miles from the American border, having covered about 12 miles since 7.16 a.m.

WATER CONTAMINATION NEW FLOOD DANGER

VANCOUVER (CP)—A new danger grew through the fertile valley country of British Columbia today just as the fear of severe flooding was dying. (See page 3.)

The threat of water contamination was disclosed as medical health officials in Surrey, B.C., 15 miles southeast of here, warned residents to boil their drinking water.

And in the CNR town of Port Mann, 14 miles to the east, a 15-year-old girl was reported ill with a throat infection. Her family expressed belief it may have been caused by contaminated water.

Water in the Port Mann area is obtained from springs.

UBC Beat Russians; Lose Final to U.S.

Reception for Cinderella Crew Planned By Joy-Filled Vancouver

(From Canadian Press Dispatches)

Tributes and congratulations were heaped today on the underdog oarsmen from the University of British Columbia for their magnificent showing at the historic Henley Regatta where they lost by a scant one-third of a length to the University Pennsylvania crew in the finals of the Grand Challenge Cup after defeating the formidable Russian eight by a length and a half in the semi-finals Friday. (See Sports Pages.)

In Vancouver city officials were planning a civic reception when the eight and their coach, Frank Read come home.

CONGRATULATED

Premier W. A. C. Bennett sent a cable: "The government and people of B.C. congratulate you on your wonderful victory of yesterday and your remarkable showing today. Best wishes to your party."

An official statement from the office of Vancouver's Mayor Fred Hume said:

"Their victory over the Russians has proved that the success of the same crew at the British Empire Games last year was no fluke victory. An outstanding aspect of their win is that little over a year ago they were all novices."

Dean S. N. F. Chant, acting president of UBC, said the victory was "a great tribute to Frank Read as coach and to members of the crew who worked so loyally under his guidance."

"The university is very proud of them and our best wishes go with them for the final test," he said.

SWAP SHIRTS

Canadian National Exhibition officials in Toronto cabled both the B.C. crew and their victor, the Penn. U. eight inviting them to race during the exhibition early in September.

And back in England the Russians they had so surprisingly defeated, swapped shirts with the Canadian oarsmen and posed with them for a group picture; but UBC officials turned down a Russian request to try out the Vancouver shell in a practice run.

As to today's race itself, stroke Glen Smith said: "We did not get our rate of striking down fast enough."

Carl Ogawa, 20-year-old 115-pound Japanese-Canadian coxswain of the crew, said the fairly strong crosswind had not bothered him.

"Anyway it was the same for both of us," he added.

RACE ENTRIES

HOLLYWOOD PARK

FIRST RACE — 5½ furlongs:
Lean Chop 108, Best Sickle 119, Boton 115, U Knighted, Ruth Eileen 109, Way 119, Lycos Red 116, Winumust 108, Edie's Sister 116, Yosemite 112, Paro Panche 112, Priceless And Joy 105, Flying Earl 116, Action Jackson 119, Sir Perron 116, Free Dough 116, Sassy Sheila 113

SECOND RACE — Six furlongs:
Parl 108, Sweet Susie 117, Dos Domingo 122, Sistony 111, Presideo 108, Miss Senorita 108, Fort Union 113, Heather Hawk 113, Lady Brownie 108, Spy Lark 116, Lamar 113, Dark 113, Irish Cheer 119

THIRD RACE — 1⅛ miles:
Glissando 111, Whirlingaway 111, Bold Trip 117, Never Tardy 111, Long Pull 114, Copper Streak 117, Food For Thot 111, Galzo 111, Stepin Past 106

FOURTH RACE — 1 1/16th miles:
Leona Welch 108, Vex 113, Count Me Out 122, Coffee-House 111, Forclopk 113, Halcrin 113, Breezing Bebe 116, Foolish Boy 116, Sir Greek 113

FIFTH RACE — Six furlongs:
Golden Sickle 116, Heel Flame 119, Reighs Bull 116, The Blend 116, Pukkha Poona 116, Abes Birthday 119, Bayou Boy 119, Foxy Silver 116

SIXTH RACE — 1 1/16th miles:
Fabulous Vegas 113, New Trend 122, Bisco 113, Consolidate 113, Brooksickle 116, Mighty King 113, Free Stride 113, Free Hand 113

SEVENTH RACE — 1 1/16th miles:
Marked Game 109, Ordained 116, Tussle Patch 114, Musselshell 114, Spring Count 115, Karim 120, Six Fifteen 111

EIGHTH RACE — 1⅛ miles:
Novarullah 109, B-Alidon 116, A-Mister Gus 114, B-Determine 127, A-Porterhouse 114, A-Entry, Rejected 118, B-Entry

NINTH RACE — 1 1/16th miles:
Hasty Way 110, Right Bright 110, Main Line 116, Silverado 116, Sunny Khal 116, Resistance 110, Miss Olhaverry 111, Heliowise 122, Tchaikowski 113, My Boy Bobby 116, Gesticulator 116

NEW SWIM ATTEMPTS

Mrs. Meraw, Thomas Take Off Next Week

Mrs. Ann Mundigel Meraw, a slight 36-year-old Vancouver housewife, and burly Bert Thomas, are both planning assaults on the Strait of Juan de Fuca next week.

Mrs. Meraw will make a last tice swim on the U.S. side for Sidney wharf at 9 a.m., and swimming for eight hours before returning to the wharf.

Her time of departure for the strait attempt will not be announced until 12 hours before take-off, but coach Pat Roach of Toronto said this morning the attempt would be made by Friday.

Mrs. Meraw will leave from the Victoria side of the strait, and her start will be made at night. Details of the course, and the swimmer's navigator, are being kept secret.

Bert Thomas will make his fifth attempt to cross the strait, "anytime the weather's right." Bert will leave for Port Angeles this evening, and his first practice swim on the U.S. side for the latest attempt will start from Ediz Hook about 6 o'clock Sunday morning.

Bert is going to make every practice swim from Port Angeles an official swim, and if conditions are right, he'll keep going "right into the Inner Harbor."

ATOMS FOR PEACE

Atom Planes 10 Years Off

CHAPTER VI

THE ATOM IN THE AIR

By DAVID O. WOODBURY

In the descending order of probability for atomic power tomorrow, the airplane comes next.

Quite early in the game large military aircraft were proposed as ideal for atomic engines, because a plane's fuel range is embarrassingly short.

Soon after the war, the U.S. air force in collaboration with AEC, set up a project to explore the possibilities.

A number of industrial firms were asked to submit proposals for airframes and atomic propulsion units.

Their task was principally to work out basic designs of reactors and shielding that would be practical in the air. It was a problem, for they were going back to the days of Langley and his ill-fated steam-driven airplane.

The designers were now competing with the world's most compact engines, phenomenally light and easily controlled.

Against these stiff odds the engineers had to gamble a minimum of some 50 tons of shielding, the weight of the pile and

(Continued on Page 26)

SELECTIONS

HOLLYWOOD PARK

1.—Sir Perron, Free Dough, Best Sickle.
2.—Dos Domingo, Sweet Susie, Irish Cheer.
3.—Copper Streak, Bold Trip, Long Pull.
4.—Count Me Out, Foolish Boy, Breezing Bebe.
5.—Reighs Bull, Golden Sickle, Abes Birthday.
6.—Brooksickle, New Trend, Fabulous Vegas.
7.—Karim, Spring Count, Ordained.
8.—Determine, Mister Gus, Rejected.
9.—Heliowise, Sunny Khal, Main Line.

Hollywood Results

First Race—

Steak (Neves)	$15.60	$9.60	$6.20
Bold Bagooka (Glisson)		13.60	8.70
Placer (Longden)			4.90

Time, 1.04 1-5.

Tides, Cramp End Strait Swim Attempt

Saanich surveyor Bill Muir today failed in his second attempt to swim the Strait of Juan de Fuca.

He was forced to quit at noon when a cramp—plus the effect of wind and tides—made it impossible for him to proceed.

Breast-stroking Muir, making the first strait crossing try from Port Angeles to Victoria, was in the water four hours and 45 minutes and swam a total of about 12 miles.

He was successful, however, in getting only about four miles from the American shore.

GROUND SWELL

Observers at the scene said Muir was beaten by a big ground swell, westerly winds plus a flood tide which did not come up to expectations.

Muir went in the water at 7.16 a.m. about one mile west of the coast guard station on Ediz Hook (about half way along the Hook).

His plan was to take advantage of about two hours of ebb tide, get slowly away from shore while the tide was carrying him down the strait in the general direction of Cape Flattery.

He hoped when slack water came to go across and pick up the flood to carry him past Race Rocks and into Victoria or between Race Rocks and Vancouver Island.

ACCORDING TO PLAN

Everything went according to plan until Muir was about four miles north of Angeles Point. He already had plied through some severe rips and optimism in the Muir flotilla was high.

By around 11 a.m. — nearly four hours after the start—Muir was about one mile from the international boundary but his progress was beginning to slow. He was swimming strongly but the big help counted on from the flood tide failed to materialize.

The courageous swimmer was swept steadily westward. Race Rocks got farther and farther away.

At noon — having made no progress for about an hour—Muir suffered a cramp, couldn't shake it and gave up.

IN GOOD SHAPE

Muir, who was sponsored on the try by the Lansdowne Cafe, near Shelbourne, was in good shape when taken out of the water, even though he'd tired visibly in the last hour of the assault.

But he was cheery and chatted easily with his handlers.

The cold never bothered him.

Muir was handled on this attempt by Harold Phillips, the man who drifted in a boat two days and nights in the Strait nine years ago. Muir's first try was navigated by Alf Webb. But Webb had no part of this attempt because he didn't agree wit! the route.

25-A-MINUTE

Muir stuck to a 25-per-minute stroke throughout today's swim. This compared to 35-40 in his first effort.

His handlers insisted he keep to the slower pace because time wasn't considered the big factor.

Only once before the end came at noon was the Muir camp downhearted. That was at about 9.15 when the weather took a turn for the worse. The wind freshened, and there were white caps everywhere.

But in half an hour the weather improved and progress was steady again until around 11 a.m.

The swim marked the 10th time the strait had emerged victorious over a determined challenger.

B.C. ENJOYS 'DEATHLESS' HOLIDAY

Dominion Day violent deaths took the lives of 50 persons in Canada, but none of the fatalities occurred in British Columbia.

It is the first time in many years this province has come through the holiday without any deaths on the highways.

Victoria and Vancouver Island had several road accidents, but none of a serious nature.

The clean slate brought enthusiastic comment from traffic officials of the province. Chief John Blackstock of Victoria said it was a "fine show" and he pleaded for continued "driving sense" during the remainder of the week-end.

Steel Workers Get 15c Hike, Customers Get Price Boost

PITTSBURGH (AP)—U. S. Steel Corp., which granted an average 15-cent-an-hour wage boost to its employees to break the back of a country-wide steel strike, is boosting prices about $7.50 a ton.

Big Steel's action came shortly after it ended the shortest walkout in the industry's history by the United Steelworkers (CIO).

Within a few hours after the 12-hour strike ended Friday all of the industry's "big six" had followed the leader in agreeing to the pay boost. They are Bethlehem Steel Corporation, Republic, Jones & Laughlin, Youngstown Sheet & Tube and Inland Steel.

The companies indicated they, too, will follow Big Steel in marking up prices.

Clifford F. Hood, U.S. Steel president, said the 5.8 per cent increase—which will put a $132.50 price tag on a ton of basic carbon steel—wasn't entirely the result of the wage increase.

Hood said other factors are involved, such as increased taxes and new construction.

Different direction, but th' same ol' tide an' temper'ture.

★ ★ ★

Strait's really crowded these days. But I kin remember las' year when there wuz nothin' out there but th' ebb an' Flo.

★ ★ ★

Rowin's one game where Y' hev t' pull yer punches.

Statistical Data on Strait Swims

Date		Start	Finish	Elapsed	Distance* from Victoria
July 2	Bill Muir (2nd)	7.16 a.m.	12.01 p.m.	4 hrs. 45 mins.	12 mi. ‡
June 27	Janice White	5.10 p.m.	11.29 p.m.	6 hrs. 19 mins.	5 mi.
June 27	Fr. J. Donelon	4.41 a.m.	7.07 a.m.	2 hrs. 26 mins.	2½ mi.
June 26	Bert Thomas (4th)	10.01 a.m.	3.05 p.m.	5 hrs. 4 mins.	6½ mi.
June 25	Bill Muir	10.44 p.m.	2.32 a.m.	3 hrs. 48 mins.	9 mi.
June 23	Bert Thomas (3rd)	7.19 a.m.	4.30 p.m.	9 hrs. 11 mins.	11 mi.
June 3	Bert Thomas (2nd)	5.03 p.m.	3.22 a.m.	10 hrs. 19 mins.	12 mi.
June 3	Pat Russell	5.55 p.m.	1.13 a.m.	7 hrs. 18 mins.	9½ mi.
Apl. 14	Bert Thomas (1st)	10.00 p.m.	2.10 a.m.	4 hrs. 10 mins.	6 mi.
Apl. 14	John Giese	10.30 p.m.	11.10 p.m.	40 mins.	½ mi.
Aug. 9 (1954)	Flo Chadwick	5.00 a.m.	10.11 a.m.	5 hrs. 11 mins.	4½ mi.

***This figure is the calculated distance the swimmer was from takeoff point when swim ends. With tides and winds affecting a swimmer he or she may have actually covered a much greater distance through the water.**

‡This swim was from Port Angeles side and distance was calculated from takeoff point on Ediz Hook. Muir was taken westward by tides and was still about 14 miles from Victoria when swim finished.